

HORIZONT

XINFO – Scanner z/OS – IMS

The IMS-Interface gives you information about IMS access

- JOB/DBD
- Programm/PSB
- PSB/DBD

AGENDA

XINFO – Scanner z/OS –
IMS

IMS – You like to know about ...

PSB/DBD

Program/PSB

JOB/DBD

IMS - Displays

Workspace Tree

- Scheduler
- JCL
- DB2
- CICS
- IMS**
 - Job/DBD
 - Job/Programname/PSB
 - PSB/DBD
 - PSB/Transaction
- DBD
- SMF
- Space
- PO
- Output
- Programs
- Source
- Distributed
- XINFO
- IT-Charts

IMS, here with four options

Connected as: P392F, file: XX40T#25

IMS – PSB/DBD

e.g. select PSB / DBD - relations

IMS – PSB/DBD Selection

Id	=	[Dropdown]	[Text Box]
PSB	=	[Dropdown]	[Text Box]
DBD	=	[Dropdown]	DI21PART
Proc Option	=	[Dropdown]	[Text Box]
Sensitive Segment	=	[Dropdown]	[Text Box]
Index-DBD (Y/N)	=	[Dropdown]	[Text Box]
GSAM PCB (Y/N)	=	[Dropdown]	[Text Box]

At the bottom of the dialog box are buttons for 'OK', 'Actions', and 'Cancel'. A red rectangular box highlights the 'DBD' field, and a callout bubble points to it with the text: 'A selection – an IMS database (DBD)'. The status bar at the bottom of the client window shows 'Connected as: P392F, file: XX40T#25'.

IMS – PSB/DBD Results

XINFO PC Client - IMS - PSB/DBD

File Home Table Netplan Barchart Chart Script View Style

IMS - PSB/DBD

Id	PSB	DBD	Proc	SenSeg	Ind	GSAM
<all>	<all>	<all>	<...>	<all>		<all>
IMS1	DFHSAM04	DI21PART	A		N	N
IMS1	DFHSAM04	DI21PART	A	PARTROOT	N	N
IMS1	DFHSAM04	DI21PART	A	STANINFO	N	N
IMS1	DFHSAM04	DI21PART	A	STOKSTAT	N	N
IMS1	DFHSAM04	DI21PART	A	CYCCOUNT	N	N
IMS1	DFHSAM04	DI21PART	A	BACKORDR	N	N
IMS1	DFHSAM05	DI21PART	G		N	N
IMS1	DFHSAM05	DI21PART	G	PARTROOT	N	N
IMS1	DFHSAM05	DI21PART	G	STANINFO	N	N
IMS1	DFHSAM05	DI21PART	G	STOKSTAT	N	N
IMS1	DFHSAM05	DI21PART	G	CYCCOUNT	N	N
IMS1	DFHSAM05	DI21PART	G	BACKORDR	N	N
IMS1	DFHSAM14	DI21PART	A		N	N
IMS1	DFHSAM14	DI21PART	A	PARTROOT	N	N
IMS1	DFHSAM14	DI21PART	A	STANINFO	N	N
IMS1	DFHSAM14	DI21PART	A	STOKSTAT	N	N
IMS1	DFHSAM14	DI21PART	A	CYCCOUNT	N	N
IMS1	DFHSAM14	DI21PART	A	BACKORDR	N	N
IMS1	DFHSAM15	DI21PART	A		N	N
IMS1	DFHSAM15	DI21PART	A	PARTROOT	N	N
IMS1	DFHSAM15	DI21PART	A	STANINFO	N	N
IMS1	DFHSAM15	DI21PART	A	STOKSTAT	N	N
IMS1	DFHSAM15	DI21PART	A	CYCCOUNT	N	N
IMS1	DFHSAM15	DI21PART	A	BACKORDR	N	N
IMS1	DFHSAM24	DI21PART	A		N	N

Connected as: P392F, file: XX40T#25

Lines: 79

DBDs, PSBs and Proc-Options

IMS – DBD/PSB Selection

Id	=	
PSB	=	DBFSAMP3
DBD	=	
Proc Option	=	
Sensitive Segment	=	
Index-DBD (Y/N)	=	
GSAM PCB (Y/N)	=	

Which databases are accessed by using PSB DBFSAMP3?

IMS – DBD/PSB - Results

XINFO PC Client - IMS - PSB/DBD

File Home Table Netplan Barchart Chart Script View

Copy Select All Toggle Selection Edit Customize Use Default Use Custom Table Layout Group Statistics All Table Functions Show SQL Inverse Filter Tools New Library Explorer Chart

Id	PSB	DBD	Proc	SenSeg	Ind	GSAM
<all>	<all>	<all>	<...>	<all>	<all>	<all>
IMS1	DBFSAMP3	DBFSAMD1	R		N	N
IMS1	DBFSAMP3	DBFSAMD1	R	GENLGR	N	N
IMS1	DBFSAMP3	DBFSAMD2	R		N	N
IMS1	DBFSAMP3	DBFSAMD2	R	TELLSEG	N	N
IMS1	DBFSAMP3	DBFSAMD3	A		N	N
IMS1	DBFSAMP3	DBFSAMD3	A	CUSTROOT	N	N
IMS1	DBFSAMP3	DBFSAMD3	IG	CUST	N	N
IMS1	DBFSAMP3	DBFSAMD3	A	SAVESEGM	N	N
IMS1	DBFSAMP3	DBFSAMD3	A	SAVETRSG	N	N
IMS1	DBFSAMP3	DBFSAMD3	A	CHKSEGM	N	N
IMS1	DBFSAMP3	DBFSAMD3	A	CHKTRSG	N	N
IMS1	DBFSAMP3	DBFSAMD3	A	CURRSEGM	N	N
IMS1	DBFSAMP3	DBFSAMD3	A	CURRTRSG	N	N
IMS1	DBFSAMP3	DBFSAMD3	A	CUSTADDR	N	N
IMS1	DBFSAMP3	DBFSAMD4	A		N	N
IMS1	DBFSAMP3	DBFSAMD4	A	CUSTROOT	N	N
IMS1	DBFSAMP3	DBFSAMD4	A	LOANSEGM	N	N

Workspace Tree

Connected as: P392F, file: XX40T#25

Lines: 17

The DBDs (database) which are using PSB DBFSAMP3

IMS – Program/PSB

Select Job/Programname
PSB - relations

IMS – Program/PSB Selection

Jobname	=	[Dropdown]	[Text]
Stepnumber	=	[Dropdown]	[Text]
Program Type	=	[Dropdown]	[Text]
Program Name	=	[Dropdown]	DFSIVA4
PSB	=	[Dropdown]	[Text]
IMS Subsystem	=	[Dropdown]	[Text]
DB2 Subsystem	=	[Dropdown]	[Text]
JCL-Lib	=	[Dropdown]	[Text]
Member	=	[Dropdown]	[Text]

Buttons at the bottom of the dialog include 'OK', 'Actions', and 'Cancel'. A callout bubble points to the 'Program Name' field with the text 'Selections – a program'.

IMS – Program/PSB Results

Jobname	SNr	Typ	Program	PSB	IMS	DB2	JCL-Lib	Member
IMS12M11	1	IFP	DFSIVA4	DFSIVP4	IVP1		IMS1210.JOBS	IMSMMSG
IMS12F11	1	IFP	DFSIVA4	DFSIVP4	IVP1		IMS1210.JOBS	IMS12F11

Callouts:

- Jobname
- IFP, DLI, ...
- The program uses that PSB
- IMS- and DB2-System

Connected as: P392F, file: XX40T#25

Lines: 2

IMS – Job/DBD

Select Job – database relations

IMS – Job/DBD Selection

Jobname	=	[]	[]
Stepnumber	=	[]	[]
Program Type	=	[]	[]
Program Name	=	[]	[]
PSB	=	[]	[]
IMS Subsystem	=	[]	[]
DB2 Subsystem	=	[]	[]
DBD	=	[]	IVPD*
Proc Option	=	[]	[]
GSAM PCB (Y/N)	=	[]	[]
JCL-Lib	=	[]	[]
Member	=	[]	[]

At the bottom of the dialog are buttons for 'OK', 'Actions', and 'Cancel'. A callout bubble points to the 'DBD' field with the text: "Which jobs are using database „IVPD*?’".

IMS – Job/DBD Results

Jobname	SNr	Typ	Program	PSB	DC	SubS	DBD	Proc	GSAM	JCL-Lib	Member
IMS12M11	1	IFP	DFSIVA4	DFSIVP4	IVP1		IVPDB3	A	N	IMS1210.JOBS	IMSMMSG
IMS12M11	1	IFP	DFSIVA5	DFSIVP5	IVP1		IVPDB4	R	N	IMS1210.JOBS	IMSMMSG
IMS12F11	1	IFP	DFSIVA4	DFSIVP4	IVP1		IVPDB3	A	N	IMS1210.JOBS	IMS12F11
IMS12F12	1	IFP	DFSIVA5	DFSIVP5	IVP1		IVPDB4	R	N	IMS1210.JOBS	IMS12F12

Callouts:

- Jobname
- Program
- Subsystem
- Database

Connected as: P392F, file: XX40T#25

Lines: 4

DLI and Languages (Cobol, PL/1)

XINFO Language scanners are analysing DLI statements that are embedded in the source code

COBOL + DLI

PL/1 + DLI

DLI and Languages (Cobol, PL/1)

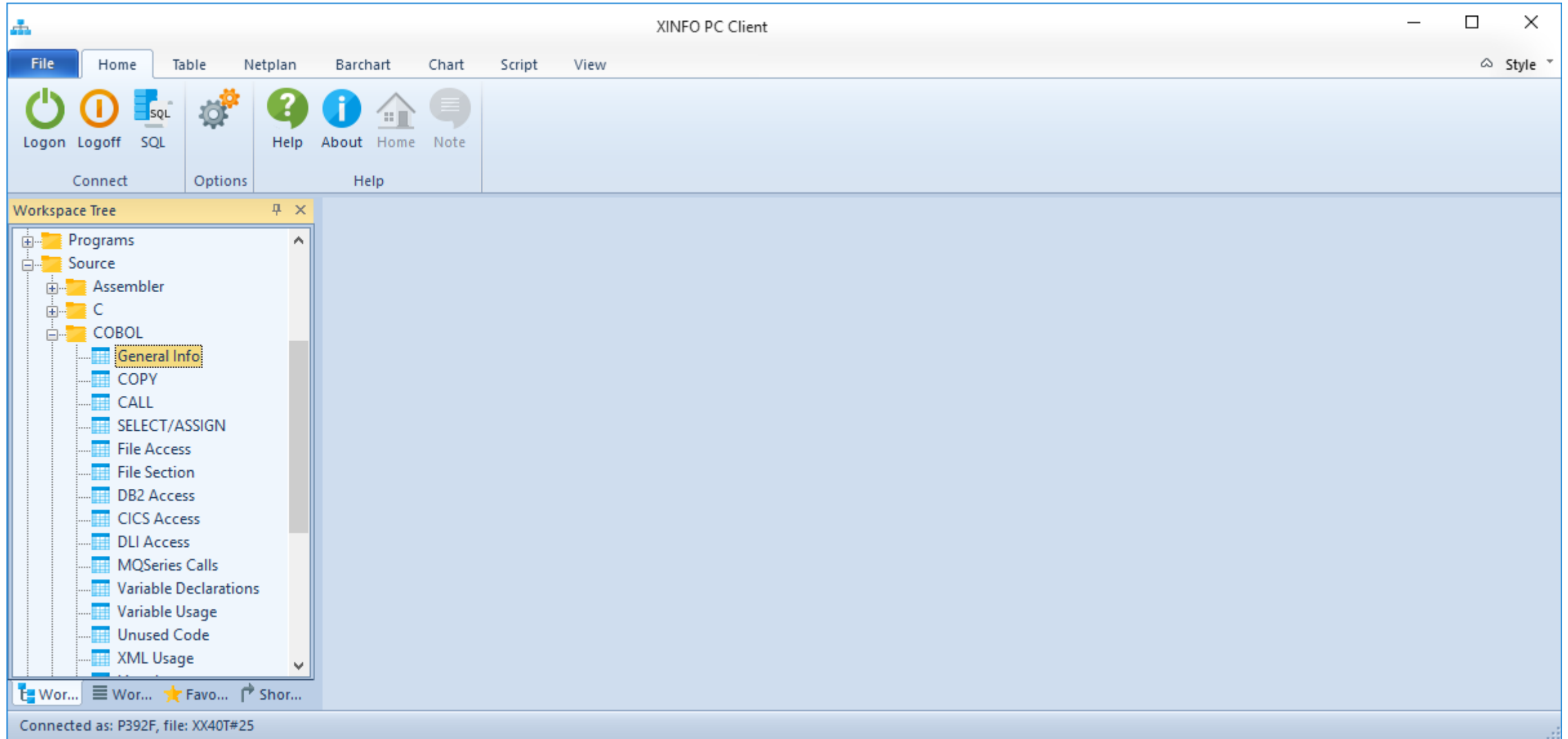

DLI and Languages (Cobol, PL/1)

MainPgm	EXEC-SQL	EXEC-CICS	EXEC-DLI	DynSQL	EXEC-ADABAS	Upd:User	Upd:Date	Upd:T	Load-Mod	Main-Lib	System	Copy	Call	File	FileU	FileD	DB2	CICS	IM
<all>	<all>	<all>	<all>	<all>	<all>	<all>	<all>	<all>	<all>	<all>	<all>	<all>	<all>	<all>	<all>	<all>	<all>	<all>	<all>
DFH0DLCE	N	Y	Y	N	N				DFH0DLCE	DFH520.CICS.SDFHSAMP	COBSYS1	N	N	N	N	N	N	Y	Y

A callout box points to the EXEC-DLI column, stating: "There is only one DL/1 program (in our test environment)".

At the bottom of the window, it shows "Connected as: P392F, file: XX40T#25" and "Lines: 1".

DLI and Languages (Cobol, PL/1)

Select DLI Access

DLI and Languages (Cobol, PL/1)

Main Program	=	[Dropdown]	[Text Box]
Main Lib	=	[Dropdown]	[Text Box]
Source Member	=	[Dropdown]	[Text Box]
Source Lib	=	[Dropdown]	[Text Box]
Line	=	[Dropdown]	[Text Box]
Action	=	[Dropdown]	[Text Box]
PSB	=	[Dropdown]	[Text Box]
PCB	=	[Dropdown]	[Text Box]
Segment	=	[Dropdown]	[Text Box]
Segment No. in Stmt	=	[Dropdown]	[Text Box]
DLI Statement	=	[Dropdown]	[Text Box]
Type of Call	=	[Dropdown]	[Text Box]
Load Module	=	[Dropdown]	[Text Box]
System	=	[Dropdown]	[Text Box]

A callout bubble points to the 'Action' field with the text: "Search for DL/1 parameters".

At the bottom of the dialog box are buttons for 'OK', 'Actions', and 'Cancel'. The 'Actions' button has a dropdown arrow.

The background shows the XINFO PC Client interface with a 'Workspace Tree' on the left containing folders for 'Programs', 'Source', 'Assembler', 'C', and 'COBOL'. Under 'COBOL', there are sub-items like 'General Info', 'COPY', 'CALL', 'SELECT/ASSIGN', 'File Access', 'File Section', 'DB2 Access', 'CICS Access', 'DLI Access', 'MQSeries Calls', 'Variable Declarations', 'Variable Usage', 'Unused Code', and 'XML Usage'. The 'DLI Access' item is highlighted.

The status bar at the bottom of the client shows: "Connected as: P392F, file: XX40T#25".

DLI and Languages (Cobol, PL/1)

XINFO PC Client - COBOL - DLI Access

File Home Table Netplan Barchart Chart Script View Style

COBOL - DLI Access

MainPgm	Line	Action	PSB	PCB	Segment	SNo	DLI Statement
<all>	<..>	<all>	<all>	<..>	<all>	<..>	<all>
DFH0DLCC	296	GU					CALL CBLTDLI USING FOUR GU DLIPCB SEGRETRN SSA1
DFH0DLCC	312	GN					CALL CBLTDLI USING THREE GN DLIPCB SEGRETRN
DFH0DLCC	347	GN					CALL CBLTDLI USING THREE GN DLIPCB SEGRETRN
DFH0DLCC	363	GHU					CALL CBLTDLI USING FIVE GHU DLIPCB SEGRETRN SSA1 SSA2
DFH0DLCC	386	REPL					CALL CBLTDLI USING THREE REPL DLIPCB SEGRETRN
DFH0DLCC	404	GHU					CALL CBLTDLI USING FOUR GHU DLIPCB SEGRETRN SSA1
DFH0DLCC	410	DLET					CALL CBLTDLI USING THREE DLET DLIPCB SEGRETRN
DFH0DLCC	432	ISRT					CALL CBLTDLI USING FOUR ISRT DLIPCB SEGRETRN SSA1
DFH0DLCC	450	ISRT					CALL CBLTDLI USING FIVE ISRT DLIPCB SEGRETRN SSA1 SSA2
DFH0DLCC	478	GU					CALL CBLTDLI USING FOUR GU DLIPCB SEGRETRN SSA1
DFH0DLCC	493	GU					CALL CBLTDLI USING FIVE GU DLIPCB SEGRETRN SSA1 SSA2
DFH0DLCC	568	SCHD	DFHSAM24				CALL CBLTDLI USING PCB PSBNAME
DFH0DLCC	568	SCHD	DFHSAM25				CALL CBLTDLI USING PCB PSBNAME
DFH0DLCC	588	TERM					CALL CBLTDLI USING TERM
DFH0DLCE	237	GU			?	1	GU SEGMENT(PARTROOT) INTO(SEGRETRN) SEGLENGTH(50) WHERE(...) FIELDLENGTH(17)
DFH0DLCE	254	GN					GN INTO(SEGRETRN) SEGLENGTH(160)
DFH0DLCE	289	GN					GN INTO(SEGRETRN) SEGLENGTH(160)
DFH0DLCE	302	GU			?	1	GU SEGMENT(PARTROOT) WHERE(...) FIELDLENGTH(17) SEGMENT(STOKSTAT) WHERE(...) FIELDLENGTH(16) LOCKED INTO(SEGRETRN) SEGLENGTH(
DFH0DLCE	302	GU			?	2	GU SEGMENT(PARTROOT) WHERE(...) FIELDLENGTH(17) SEGMENT(STOKSTAT) WHERE(...) FIELDLENGTH(16) LOCKED INTO(SEGRETRN) SEGLENGTH(
DFH0DLCE	328	REPL			?	1	REPL SEGMENT(STOKSTAT) FROM(SEGRETRN) SEGLENGTH(160)
DFH0DLCE	346	GU			?	1	GU SEGMENT(PARTROOT) WHERE(...) FIELDLENGTH(17) INTO(SEGRETRN) SEGLENGTH(50) LOCKED
DFH0DLCE	354	DLET			?	1	DLET SEGMENT(PARTROOT) FROM(SEGRETRN) SEGLENGTH(50)
DFH0DLCE	376	ISRT			?	1	ISRT SEGMENT(PARTROOT) FROM(SEGRETRN) SEGLENGTH(50)
DFH0DLCE	392	ISRT			?	1	ISRT SEGMENT(PARTROOT) WHERE(...) FIELDLENGTH(17) SEGMENT(STANINFO) FROM(SEGRETRN) SEGLENGTH(85)

Workspace Tree

Connected as: P392F, file: XX40T#25

Lines: 144

The result

DLI and Languages (Cobol, PL/1)

Name	Value
Main Program	DFH0DLCC
Line	568
Action	SCHD
PSB	DFHSAM24
PCB	
Segment	
Segment No. in Stmt	
DLI Statement	CALL CBLTDLI USING PCB PSBNAME
Type of Call	CBLTDLI
Main Lib	DFH520.CICS.SDFHSAMP
Source Member	DFH0DLCC
Source Lib	DFH520.CICS.SDFHSAMP
Load Module	DFH0DLCC
System	COBSYS1

A callout box with a dark blue background and white text says: "Double click to see the details".

At the bottom of the interface, there are buttons for 'OK', 'Copy', 'Print...', and 'Save As...'. The status bar at the bottom right indicates 'Lines: 144'.

DLI in JCL

Select JCL – EXEC Statements ...

DLI in JCL

JCL - EXEC Statements

Jobname	=	IMS*
Stepnumber	=	
Type (PROC/PGM)	=	
Programname	=	
ProcStepname	=	
Procedurename	=	
Proc found (Y/N)	=	
JobStepname	=	
Proclib (called)	=	
Calling Procedure	=	
Proclib (calling)	=	
Programname (orig.)	=	DFSRRRC00
PARM	=	
REGION (KB)	=	

... and search for
IMS* and
DFSRRRC00

ADDRSPC	=	
CCSID	=	
DPRTY	=	
DYNAMNBR	=	
MEMLIMIT	=	
PERFORM	=	
RD (Restart Def.)	=	
RLSTMOUT	=	
JCL-Lib	=	
Member	=	

OK Actions Cancel

DLI in JCL

Parameter	Operator	Value
Jobname	=	IMS*
Stepnumber	=	
Type (PROC/PGM)	=	
Programname	=	
ProcStepname	=	
Procedurename	=	
Proc found (Y/N)	=	
JobStepname	=	
Proclib (called)	=	
Calling Procedure	=	
Proclib (calling)	=	
Programname (orig.)	=	*DFS*
PARM	=	
REGION (KB)	=	

TIME	=	
COND	=	
ACCT	=	
ADDRSPC	=	
CCSID	=	
DPRTY	=	
DYNAMNBR	=	
MEMLIMIT	=	
PERFORM	=	
RD (Restart Def.)	=	
RLSTMOUT	=	
JCL-Lib	=	
Member	=	

DLI in JCL

XINFO PC Client - JCL - EXEC Statements

File Home Table Netplan Barchart Chart Script View Style

Copy Select All Toggle Selection Edit Customize Use Default Use Custom Table Layout Group Statistics All Table Functions Show SQL Inverse Filter Tools New Library Explorer Chart

JCL - EXEC Statements

Jobname	SNr	Type	Program	ProcStep	Procedur	F	JobStep	Proclib (called)	CallingP	PLg	Prg-Orig	PARM	REGION	TIME
IMSWT000	1	PGM	DFSUPRT0	PRINT	DFSWT000		IMSWT000	IMS1210.PROCLIB			DFSUPRT0			30
IMS12F11	1	PGM	DFSIVA4	IFP	IMSFP		IMS12F11	IMS1210.PROCLIB			DFSRRRC00	IFP,DFSIVA4,DFSIVP4,06,05,N,10,000,,0,,,,IVP1...DC., ".....		100
IMS12F11	1	PGM	DFSIVA4	IFP	IMSFP		IMS12F11	IMS1210.PROCLIB			DFSRRRC00	IFP,DFSIVA4,DFSIVP4,06,05,N,10,000,,0,,,,IVP1...DC., ".....		100
IMS12F12	1	PGM	DFSIVA5	IFP	IMSFP		IMS12F12	IMS1210.PROCLIB			DFSRRRC00	IFP,DFSIVA5,DFSIVP5,06,05,N,10,000,,0,,,,IVP1...DC., ".....		100
IMS12F12	1	PGM	DFSIVA5	IFP	IMSFP		IMS12F12	IMS1210.PROCLIB			DFSRRRC00	IFP,DFSIVA5,DFSIVP5,06,05,N,10,000,,0,,,,IVP1...DC., ".....		100
IMS12F13	1	PGM	DBFSAMA3	IFP	IMSFP		IMS12F13	IMS1210.PROCLIB			DFSRRRC00	IFP,DBFSAMA3,DBFSAMP3,06,05,N,10,000,,0,,,,IVP1...DC., ".....		100
IMS12F13	1	PGM	DBFSAMA3	IFP	IMSFP		IMS12F13	IMS1210.PROCLIB			DFSRRRC00	IFP,DBFSAMA3,DBFSAMP3,06,05,N,10,000,,0,,,,IVP1...DC., ".....		100
IMS12J11	1	PGM	00100200	JMPRGN	DFSJMP		IMS12J11	IMS1210.PROCLIB			DFSRRRC00	JMP,001002003004,W00000040,,5,5,IVP1,,,,N,"..DFSJVMEV,,DFSJVMMS,...		0
IMS12J11	1	PGM	00100200	JMPRGN	DFSJMP		IMS12J11	IMS1210.PROCLIB			DFSRRRC00	JMP,001002003004,W00000040,,5,5,IVP1,,,,N,"..DFSJVMEV,,DFSJVMMS,...		0
IMS12M11	1	PGM	DFSRRRC00	REGION	DFSMPR		IMS12M11	IMS1210.PROCLIB			DFSRRRC00	MSG,001000000000,N00010000,,,,6,5,IVP1,,,,DC.,Y,".....		512
IMS12M11	1	PGM	DFSRRRC00	REGION	DFSMPR		IMS12M11	IMS1210.PROCLIB			DFSRRRC00	MSG,001000000000,N00010000,,,,6,5,IVP1,,,,DC.,Y,".....		512

The result

Connected as: P392F, file: XX40T#25 Lines: 11

Thanks for your attention! Do you have any questions?

The logo for 'HORIZONT' features the word in a bold, sans-serif font. The letter 'O' is highlighted in red, while the other letters are in dark grey. The background is light grey with a large red curved shape on the left and several faint, semi-transparent geometric shapes (squares and circles) scattered around.

HORIZONT

Please feel free to visit us in Munich or send an email to
info@horizont-it.com