

HORIZONT

XINFO – Scanner z/OS – CA Deliver

What is this presentation about?

This PowerPoint gives you a short overview about XINFO's CA Deliver for z/OS.

At some slides this button can be used to jump to specific slides in this presentation.

e.g. jump to slide Agenda

Click on this symbol to jump to the overview slide

AGENDA

XINFO – Scanner z/OS –
CA Deliver

CA-Deliver – You like to know about ...

Information

Recipient

Special Instructions

Text

CA-Deliver – Displays

The displays for
CA Deliver

CA-Deliver – Information Selection

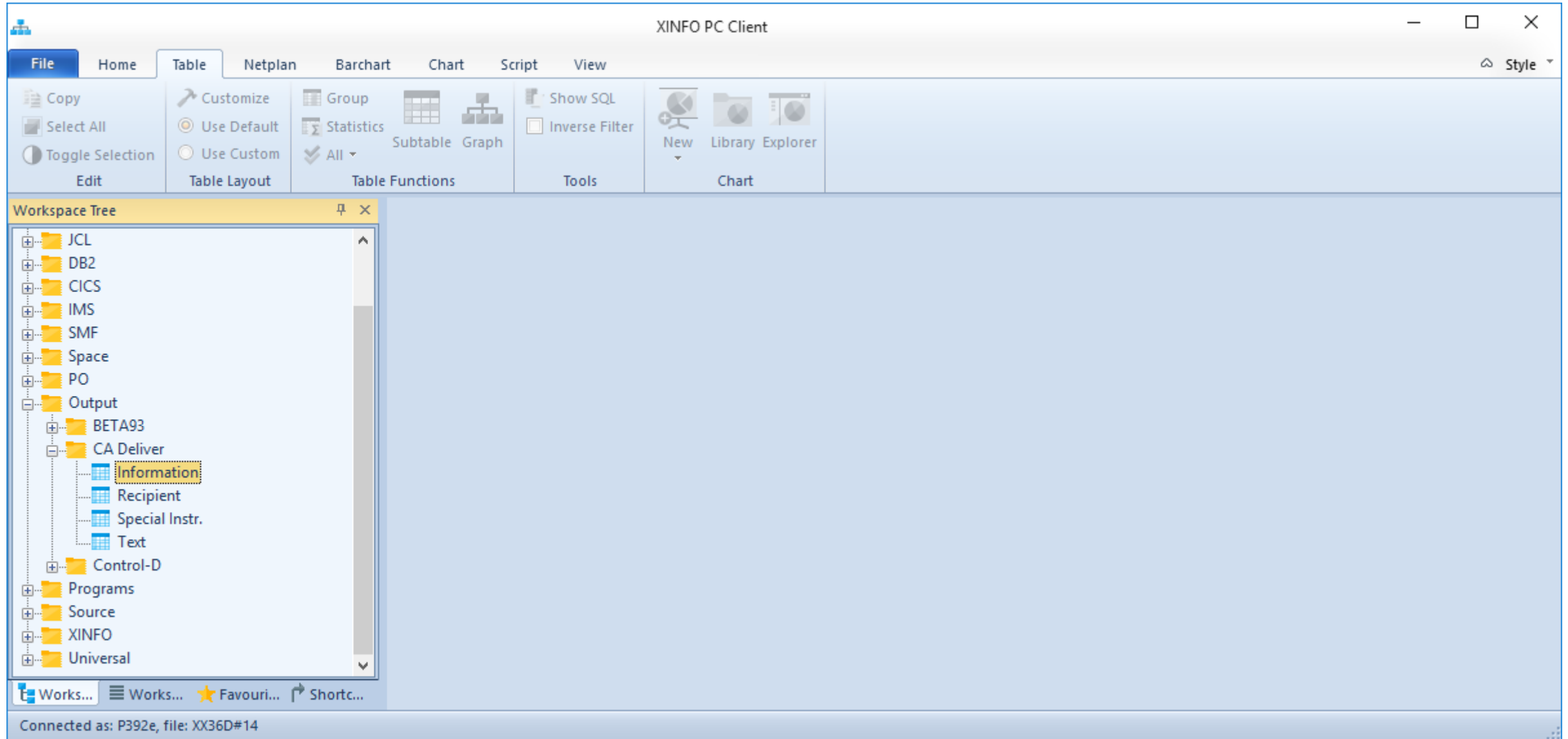

CA-Deliver – Information Selection

CA Deliver - Information

Jobname = AV*

Stepname =

Procstep =

DD-Name =

Report-ID =

Report-Type =

Arch =

Banner =

Burst =

Carriage Control =

SYSOUT-CLASS =

COPIES =

FCB =

FORMS =

FLASH =

FLASH Count =

Report-Late-Time =

OPTCD =

UCS =

CHAR1 =

CHAR2 =

TRC =

COPYG1 =

COPYG2 =

COPYG3 =

COPYG4 =

COPYG5 =

COPYG6 =

COPYG7 =

COPYG8 =

OK Actions Cancel

You like to see CA-Deliver's information for all jobs AV* ...

CA-Deliver – Information Result

Jobname	Stepname	Procstep	DD-Name
AVWXA01E	S020		VSFEHL
AVWXA01E	S020		VSOK
AVWXA01E	S020		PROTO
AVWXA01E	S020		SYSPRINT
AVWXA01E	S020		SYSPRINT
AVWXA01E	S020		FEHLA
AVWXA01E	S020		FEHLV
AVWXA01E	S020		PROTO

The "Details" window is open, showing a list of parameters and their values for the selected job step:

Name	Value
Jobname	AVWXA01E
Stepname	S020
Procstep	
DD-Name	VSFEHL
Report-ID	AVWXA01E-00W
Report-Type	
Arch	
Banner	PROREPO1
Burst	
Carriage Control	
SYSOUT-CLASS	I
COPIES	
FCB	
FORMS	X2STE
FLASH	
FLASH Count	
Report-Late-Time	
CHAR4	
MODIFY	
TRC	
COPYG1	
COPYG2	
COPYG3	
COPYG4	

At the bottom of the Details window, there are buttons for "OK", "Copy", "Print...", and "Save As...". The status bar at the bottom of the main window shows "Connected as: P392e, file: XX36D#14".

CA-Deliver – Information Fields

Jobname	Stepname	Procstep	DD-Name	T	A	B	CC	CL	CO	FCB	FORMS	FLASH	FLC	Late	O	UCS	CH1	CH2	CH3	CH4	MOD	TRC	CO1
<all>	<all>	<all>	<all>	<all>	<all>	<all>	<all>	<all>	<all>	<all>	<all>	<all>	<all>	<all>	<all>	<all>	<all>	<all>	<all>	<all>	<all>	<all>	<all>
AVWXA01E	S020		VSFEHL					I			X2STE												
AVWXA01E	S020		VSOK					I			X2STE												
AVWXA01E	S020		PROTO					I			X2STE												
AVWXA01E	S020		SYSPP																				
AVWXA01E	S030		SYSPP																				
AVWXA01E	S030		FEHLA																				
AVWXA01E	S030		FEHLV																				
AVWXA01E	S030		PROTO								X2STE												

Connected as: P392e, file: XX36D#14

Lines: 8

Click on "View" in menu tab and select "Legend"

CA-Deliver – Information Fields

Short Text	Long Text
Jobname	Jobname
Stepname	Stepname
Procstep	Procstep
DD-Name	DD-Name
Report-ID	Report-ID
T	Report-Type
A	Arch
Banner	Banner
B	Burst

The command LEGEND displays a brief description of all fields

CA-Deliver – Recipient Selection

Jobname	=	[Dropdown]	[Text]
Stepname	=	[Dropdown]	[Text]
Procstep	=	[Dropdown]	[Text]
DD-Name	=	[Dropdown]	[Text]
Report-ID	=	[Dropdown]	D2DT*
Report-Type	=	[Dropdown]	[Text]
Grouping	=	[Dropdown]	[Text]
DISTID	=	[Dropdown]	[Text]
COPIES	=	[Dropdown]	[Text]
Destination	=	[Dropdown]	[Text]
OUT	=	[Dropdown]	[Text]
Subsystem	=	[Dropdown]	[Text]

At the bottom of the dialog are buttons for 'OK', 'Actions', and 'Cancel'. A callout bubble points to the 'Report-ID' field with the text: "You like to see all Report-IDs D2DT* ..."

CA-Deliver – Recipient Result

XINFO PC Client - CA Deliver - Recipient

File Home Table Netplan Barchart Chart Script View Style

CA Deliver - Recipient

Jobname	Stepname	Procstep	DD-Name	Report-ID	T	G	DISTID	COP	Destination	O	Subsys
<all>	<all>	<all>	<all>	<all>			<all>	<...>	<all>		<all>
D2DTD08	S050		WQ17C34D	D2DTD08-ZXW			G1488	0	LOCAL	T	CAD1
D2DTD08	S040		WQ17C34D	D2DTD08-ZYW			G1488	0	LOCAL	T	CAD1
D2DTD08	S030		WQ17C34D	D2DTD08-ZZW			G1488	0	LOCAL	T	CAD1
D2DTHAUS	S300	GO	WQ17C34D	D2DTHAUS-ZYW			G1488	0	LOCAL	T	CAD1
D2DTHAUS	S300	GO	WS17C34D	D2DTHAUS-ZZW			G1488	0	LOCAL	T	CAD1
D2DTN50	S010		WQ17C34D	D2DTN50-ZZW			G1488	0	LOCAL	T	CAD1
D2DTN55	S070	S010	WQ17C34D	D2DTN55-ZTW			G1488	0	LOCAL	T	CAD1
D2DTN55	S060	S010	WQ17C34D	D2DTN55-ZUW			G1488	0	LOCAL	T	CAD1
D2DTN55	S050	S010	WQ17C34D	D2DTN55-ZVW			G1488	0	LOCAL	T	CAD1
D2DTN55	S040	S010	WQ17C34D	D2DTN55-ZWW			G1488	0	LOCAL	T	CAD1
D2DTN55	S030	S010	WQ17C34D	D2DTN55-ZXW			G1488	0	LOCAL	T	CAD1
D2DTN55	S020	S010	WQ17C34D	D2DTN55-ZYW			G1488	0	LOCAL	T	CAD1
D2DTN55	S010	S010	WQ17C34D	D2DTN55-ZZW			G1488	0	LOCAL	T	CAD1

Connected as: P392e, file: XX36D#14

Lines: 13

CA-Deliver – Special Instructions Selection

XINFO PC Client

File Home Table Netplan Barchart Chart Script View

Copy Select All Toggle Selection Edit Customize Use Default Use Custom Table Layout Group Statistics Subtable Graph Show SQL Inverse Filter New Libra

Workspace Tree

- JCL
- DB2
- CICS
- IMS
- SMF
- Space
- PO
- Output
 - BETA93
 - CA Deliver
 - Information
 - Recipient
 - Special Instr.
 - Text
 - Control-D
- Programs
- Source
- XINFO
- Universal

CA Deliver - Special Instr.

Jobname	=	
Stepname	=	
Procstep	=	
DD-Name	=	
Report-ID	=	T*L*
Report-Type	=	
Spec-Instr	=	
Line number	=	
Subsystem	=	

OK Actions Cancel

Connected as: P392e, file: XX36D#14

You like to see the special instructions for all Report-IDs
T*L*

CA-Deliver – Special Instruction Result

The main workspace shows a table with the following data:

Jobname	Stepname	Procstep	DD-Name	Report-ID	T	Spec-Instr	LnNo	Subsystem
<all>	<all>	<all>	<all>	<all>		<all>	<...>	<all>
#TRLIST			*	TRLIST1	S	MANUELL TEILEN/VERTEILEN	1	CAD1
#TRLIST			*	TRLIST1	S	Manuell verteilen laut Zeile 1 in der Liste	2	CAD1

The status bar at the bottom indicates "Connected as: P392e, file: XX36D#14" and "Lines: 2".

CA-Deliver – Text Selection

Field	Value
Jobname	=
Stepname	=
Procstep	=
DD-Name	=
Report-ID	T*L*
Report-Type	=
Text-Type	=
Text-Reuse	=
Text-Comp	=
Text-Line	=
Text-Col	=
Text	=
Line number	=
Subsystem	=

CA-Deliver – Text Result

Jobname	Stepname	Procstep	DD-Name	Report-ID	T	TT	R	TO	TLn	TCI	Text	LnNo	Subsys
<all>	<all>	<all>	<all>	<all>					<..		<..	<..	<all>
#TRLIST			*	TRLIST1	S	B		EQ	1			1	CAD1
#TRLIST				TRLIST2	S	B		EQ	1			1	CAD1

At the bottom of the window, the status bar indicates "Connected as: P392e, file: XX36D#14" and "Lines: 2".

Thanks for your attention! Do you have any questions?

The logo for 'HORIZONT' features the word in a bold, sans-serif font. The letter 'O' is highlighted in red, while the other letters are in dark grey. The background is light grey with a large red curved shape on the left and several faint, semi-transparent geometric shapes (squares and a triangle) scattered around the text.

HORIZONT

Please feel free to visit us in Munich or send an email to
info@horizont-it.com