

HORIZONT

XINFO - Getting Started - Dialog Windows

How to use XINFO Windows PC Client

How to use this file

This training should be done in sequential order. It helps you to understand the basic ideas of XINFO. But the best way to learn about XINFO: Just use it!

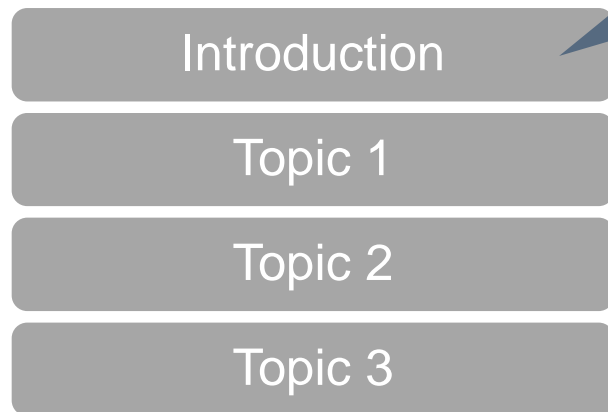

If you don't like to use this training in sequential order:
An index before each chapter allows you to navigate ...

Click on this symbol
to jump to the
overview slide

AGENDA

XINFO - Getting Started - Dialog Windows

How to use XINFO

Chapter 1

What is XINFO

A brief introduction and a technical overview to XINFO

Chapter 2

PC Client Basics

ISPF Dialog Basics (via link to HORIZONT homepage)

Learn about the XINFO client you prefer to use

Chapter 3

XINFO Modules (via link to HORIZONT homepage)

How to access data from different sources like Schedulers, JCL, DB2, SMF etc.

What is XINFO?

XINFO is a complete cross reference for various IT systems.

- XINFO analyses JCL, DB2, IMS, SMF, IWS z/OS, RMM, Cobol, PL1, DLI, Control-M, Control-D, CA-7, CA-1, CA-Delivery, CA-Scheduler, Zeke, Beta93 and more
- XINFO loads result of analysis into DB2, Oracle, MS-SQL or PostgreSQL
- XINFO has an integrated Windows or ISPF dialog
- XINFO has powerful graphic functions

A Technical Overview

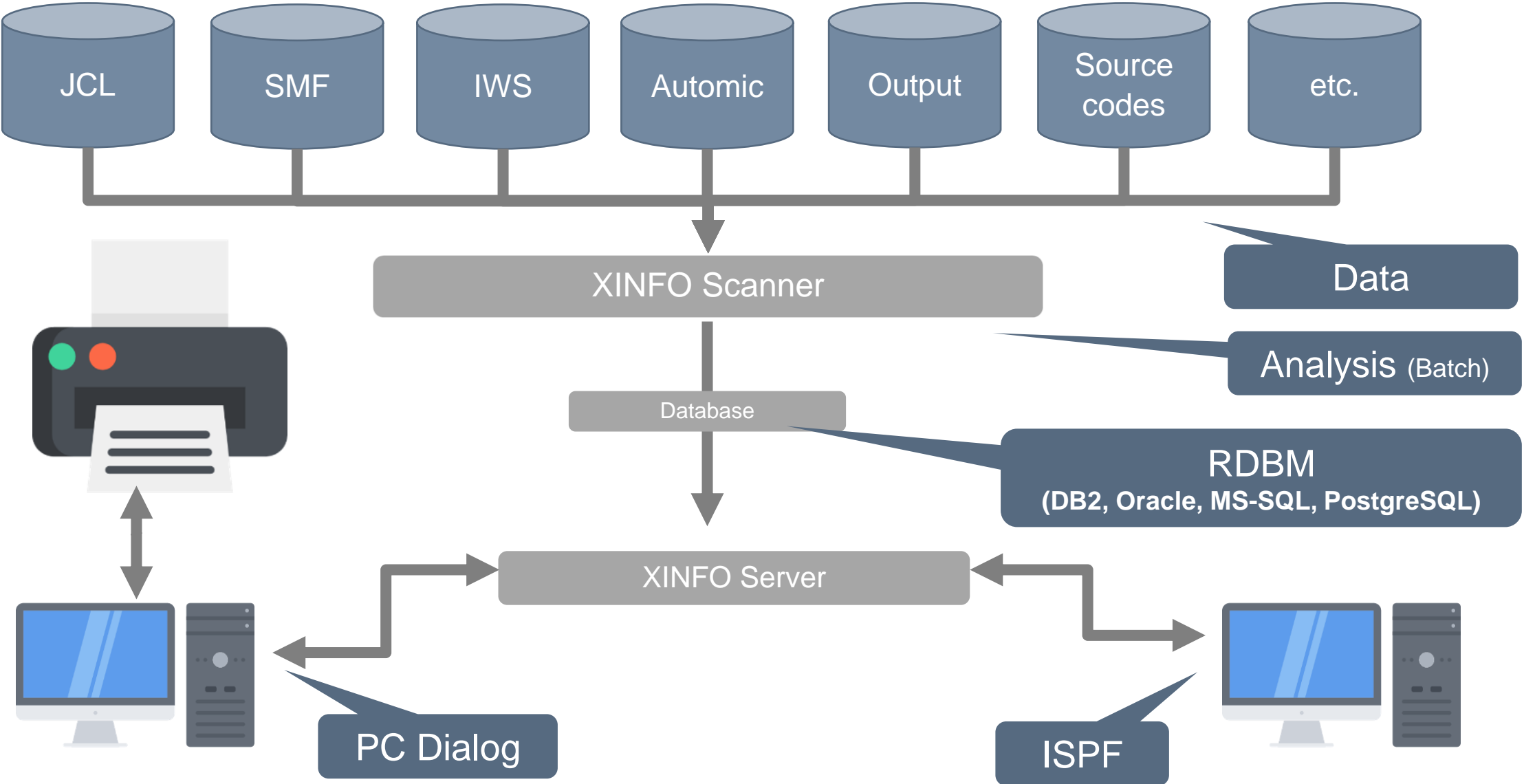

What is XINFO good for?

XINFO enables you to answer questions like:

- Which jobs use file A.B.C?
- Which jobs use program PGM1?
- When was file A.B.C used in which jobs?
- Which DB2 or IMS databases are used in which jobs?
- Which job successors has job ABC?
- Which jobs were active last Monday at 3.30?
- Which Source use COPY member ABC?
- Which programs are calling sub program XYZ?
- and much more ...

PC Client - Basic Functions

Logon

Display List

Select Display

Selection Panel

Table Display

Sort Column

Line Commands

Search - Option 99

Search

Graphics

More client functions...

PC Client - Main Windows

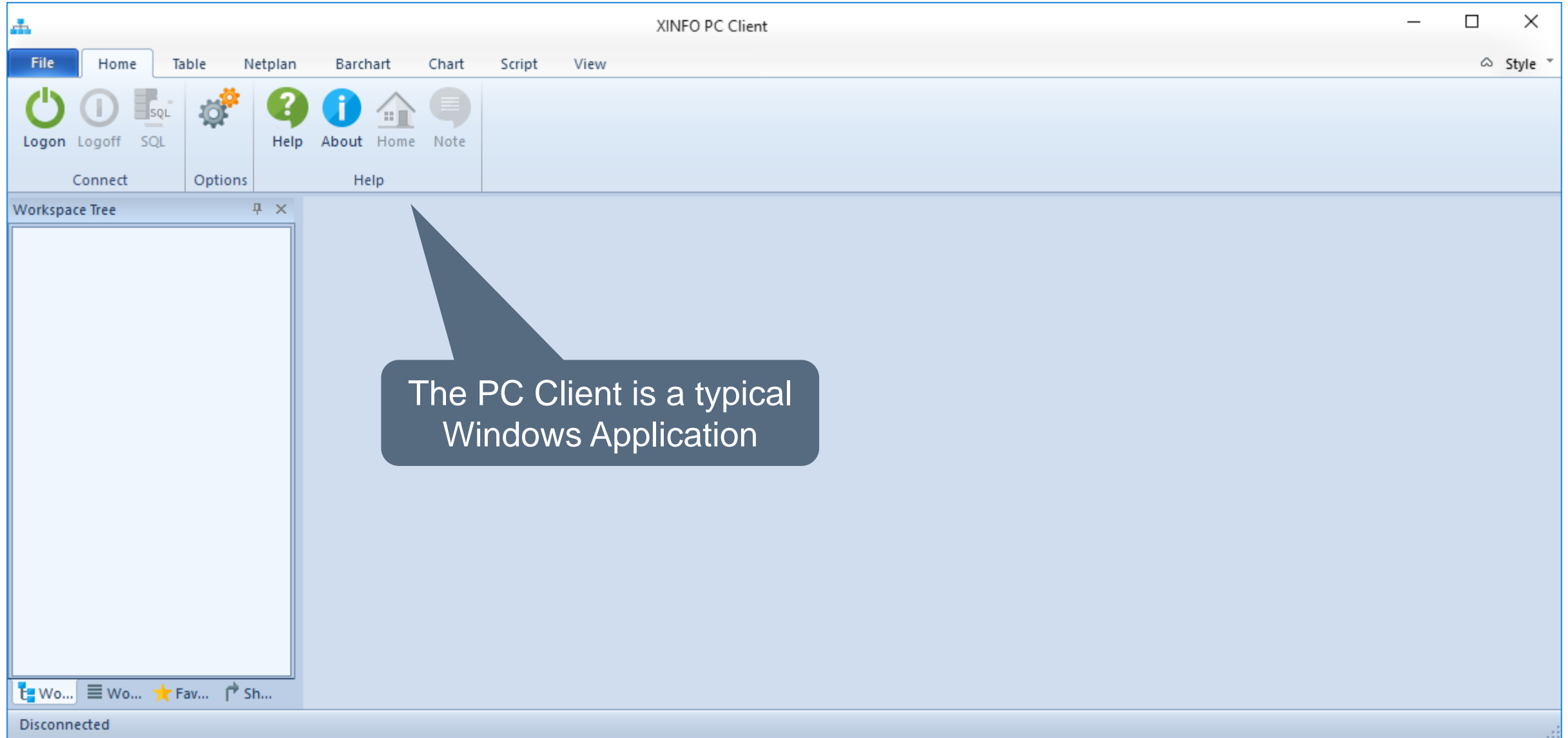

The PC Client is a typical Windows Application

PC Client - Logon

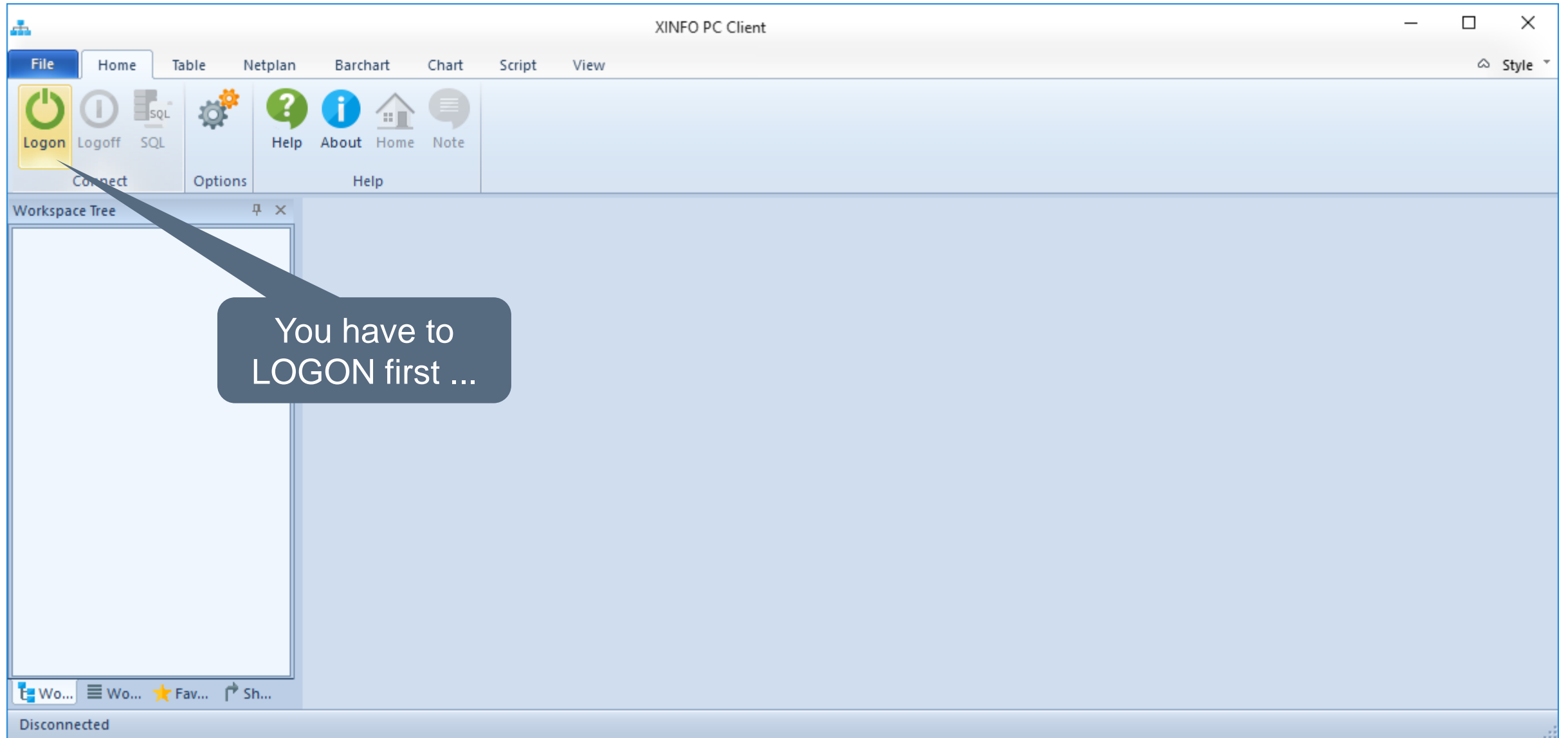

You have to
LOGON first ...

PC Client - Logon

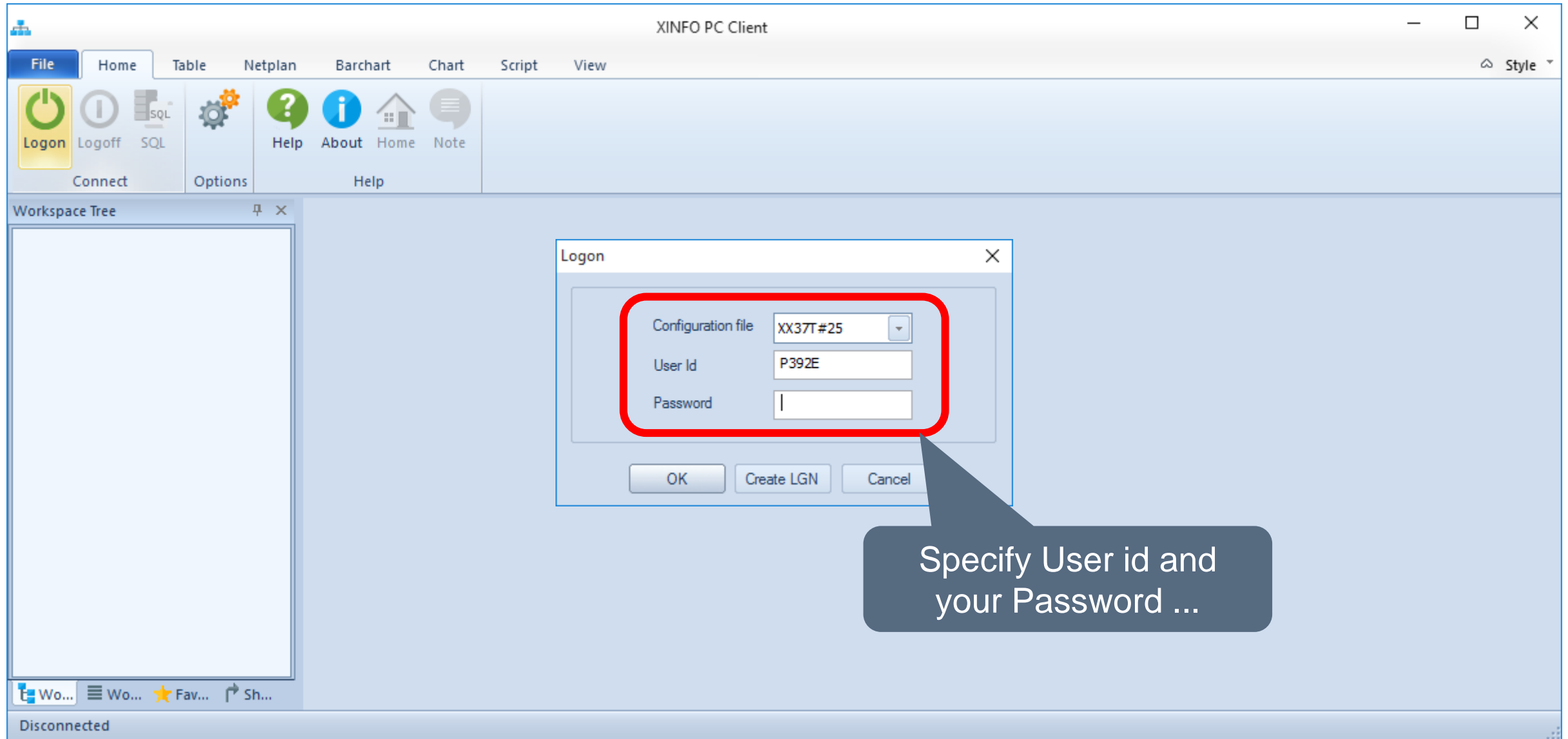

Specify User id and
your Password ...

PC Client - Logon

... and select the desired configuration.
(ask your Administrator if more than one
configuration is shown in the list)

PC Client - Display List

The Displays listed in a Workspace Tree!

PC Client - Display List

Workspace List

- JCL - COMMAND Statements
- JCL - Comment Cards
- JCL - Control-M Variables
- JCL - Data Flowchart
- JCL - DSN
- JCL - DSN + SUBSYS
- JCL - EXEC Statements
- JCL - Explorer
- JCL - EXPORTed JCL Symbols
- JCL - HFS (PATH)
- JCL - IF Statements
- JCL - JCLLIB-Statements
- JCL - JES Statements
- JCL - JOB Statements
- JCL - Job/Data Flowchart
- JCL - Jobs with OPC Variables
- JCL - Member Statistics

The Displays listed in a Workspace List!

Connected as: P392E, file: XX37T#25

PC Client - Favourites List

- JCL - EXEC Statements
- JCL - JOB Statements
- Scheduler - Automic - Graphics - Netplan
- Scheduler - Control-M - Job Definitions
- Scheduler - Control-M - Job Netplan
- Scheduler - TWS z/OS - Job Netplan
- SMF - Jobruntime Barchart

A red rectangular box highlights the 'Favourites' list. A dark blue callout bubble with white text points to the list, containing the text: "Favour your most frequently used displays".

At the bottom of the main window, there are tabs for 'Work...', 'Work...', 'Favo...', and 'Short...'. The status bar at the very bottom indicates 'Connected as: P392E, file: XX37T#25'.

PC Client - Favourites List

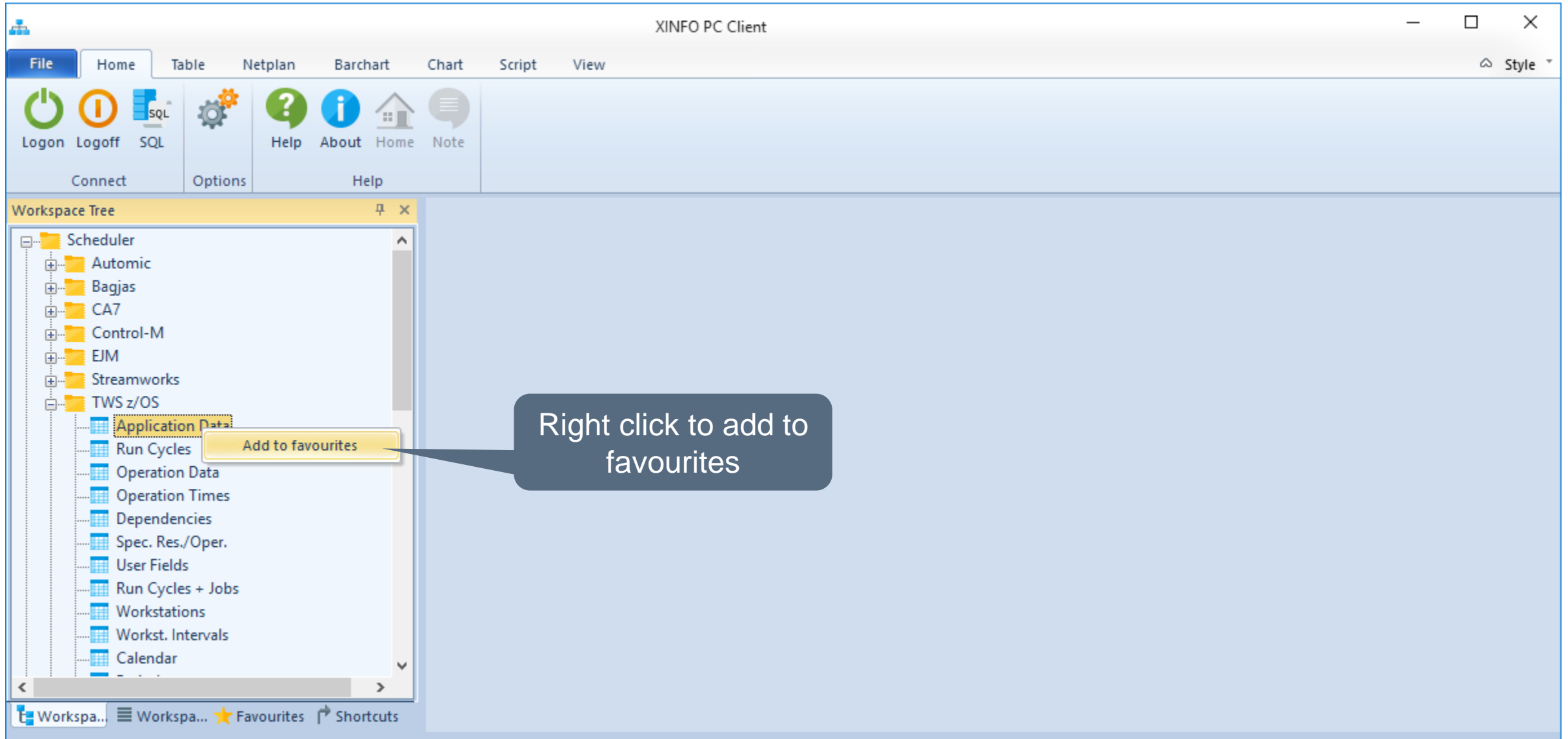

PC Client - Select Display

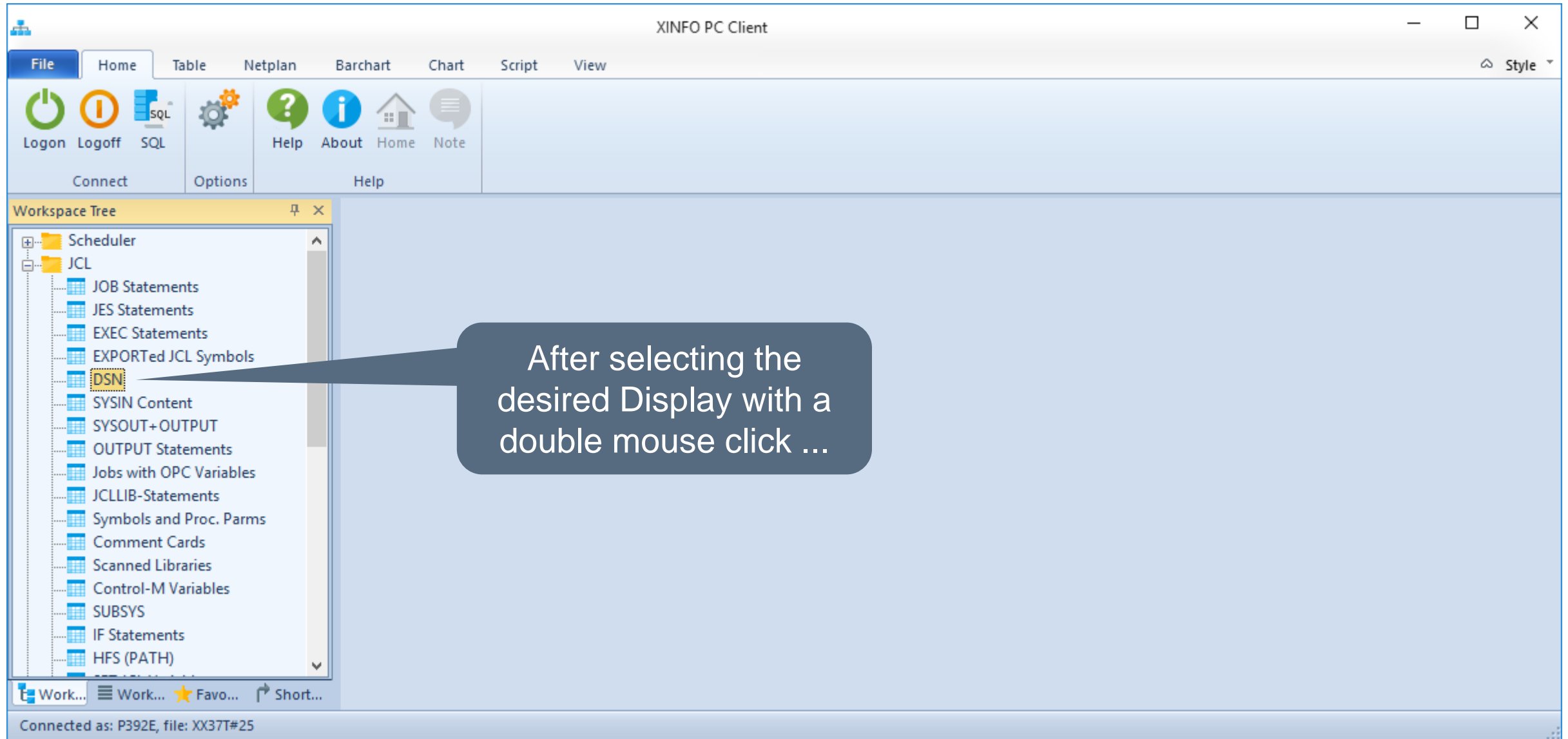

After selecting the desired Display with a double mouse click ...

PC Client - Selection Panel

JCL - DSN

| | | | |
|--------------------|---|---|--|
| Jobname | = | ▼ | |
| Stepnumber | = | ▼ | |
| Programname | = | ▼ | |
| DD-Name | = | ▼ | |
| Concat-Number | = | ▼ | |
| Dataset Name | = | ▼ | |
| Member/Generation | = | ▼ | |
| Disposition | = | ▼ | |
| Called Procedure | = | ▼ | |
| Proclib (called) | = | ▼ | |
| LRECL | = | ▼ | |
| BLKSIZE | = | ▼ | |
| RECFM | = | ▼ | |
| DSORG | = | ▼ | |
| KEYLEN | = | ▼ | |
| DCB (Rest) | = | ▼ | |
| EXPDT | = | ▼ | |
| RETPD | = | ▼ | |
| UNIT | = | ▼ | |
| SPACE | = | ▼ | |
| VOLSER 1 | = | ▼ | |
| VOLSER 2 | = | ▼ | |
| Num of VOLSER | = | ▼ | |
| VOLUME (as in JCL) | = | ▼ | |
| DATACLAS | = | ▼ | |
| MGMTCLAS | = | ▼ | |
| STORCLAS | = | ▼ | |
| ACCODE | = | ▼ | |
| AMP | = | ▼ | |
| AVGREC | = | ▼ | |
| BLKSZLIM | = | ▼ | |
| CCSID | = | ▼ | |
| QUIPT | = | ▼ | |

... you get a selection panel (which is very similar to the ISPF panel)

OK Actions Cancel

PC Client - Selection Panel

| | | |
|-------------------|---|---------|
| Jobname | = | |
| Stepnumber | = | |
| Programname | = | |
| DD-Name | = | |
| Concat-Number | = | |
| Dataset Name | = | *XINFO* |
| Member/Generation | = | |
| Disposition | = | |
| DCB (Rest) | = | |

| | | |
|--------------------|---|--|
| SPACE | = | |
| VOLSER 1 | = | |
| VOLSER 2 | = | |
| Num of VOLSER | = | |
| VOLUME (as in JCL) | = | |
| DATACLAS | = | |
| MGMTCLAS | = | |
| STORCLAS | = | |
| ACCODE | = | |
| AMP | = | |
| AVGREC | = | |
| BLKSZLIM | = | |
| CCSID | = | |
| CUMPT | = | |

PC Client - Table Display

Columns with Job name, Step number, Program name, DD name, Concat number, etc.

| Jobname | SNr | Program | DD-Name | CNr | DSN | EXPDT | SPACE | UNIT | Mem/Gen. |
|----------|-----|---------|---------|-----|--|-------|------------------|------|----------|
| DB2C | 1 | IDCAMS | SYSIN | 0 | SYSH.XINFO.V3R5.DATA.DB2C.REPORT | | | | |
| DB2C | 2 | DSN8BD3 | REPORT | 0 | SYSH.XINFO.V3R5.DATA.DB2C.REPORT | | TRK,(10,10),RLSE | | |
| DB2COB2 | 1 | IDCAMS | SYSIN | 0 | SYSH.XINFO.V3R5.DATA.DB2COB2.REPORT | | | | |
| DB2COB2 | 2 | DSN8BC3 | REPORT | 0 | SYSH.XINFO.V3R5.DATA.DB2COB2.REPORT | | TRK,(10,10),RLSE | | |
| DB2COB2# | 1 | DSN8BC3 | REPORT | 0 | SYSH.XINFO.V3R5.DATA.DB2COB2.REPORT | | TRK,(10,10),RLSE | | |
| DB2COB2T | 1 | IDCAMS | SYSIN | 0 | P390K.XINFO.V3R6.DATA.DB2COB2.REPORT.D&OYMD1 | | | | |
| DB2COB2T | 2 | DSN8BC3 | REPORT | 0 | P390K.XINFO.V3R6.DATA.DB2COB2.REPORT.D&OYMD1 | | TRK,(10,10),RLSE | | |
| DB2COMP | 1 | IDCAMS | SYSIN | 0 | SYSH.XINFO.V3R5.DATA.DB2COMP.REPORT | | | | |
| DB2COMP | 1 | IDCAMS | SYSIN | 0 | SYSH.XINFO.V3R5.DATA.DB2COMP2.REPORT | | | | |
| DB2COMP | 1 | IDCAMS | SYSIN | 0 | SYSH.XINFO.V3R5.DATA.DB2COMP3.REPORT | | | | |
| DB2COMP | 2 | ISRSUPC | NEWDD | 0 | SYSH.XINFO.V3R5.DATA.DB2COB2.REPORT | | | | |
| DB2COMP | 2 | ISRSUPC | OLDDD | 0 | SYSH.XINFO.V3R5.DATA.DB2PL12.REPORT | | | | |
| DB2COMP | 2 | ISRSUPC | OUTDD | 0 | SYSH.XINFO.V3R5.DATA.DB2COMP.REPORT | | | | |
| DB2COMP | 3 | ISRSUPC | NEWDD | 0 | SYSH.XINFO.V3R5.DATA.DB2C.REPORT | | | | |
| DB2COMP | 3 | ISRSUPC | OLDDD | 0 | SYSH.XINFO.V3R5.DATA.DB2PL12.REPORT | | | | |
| DB2COMP | 3 | ISRSUPC | OUTDD | 0 | SYSH.XINFO.V3R5.DATA.DB2COMP2.REPORT | | | | |
| DB2COMP | 4 | ISRSUPC | NEWDD | 0 | SYSH.XINFO.V3R5.DATA.DB2C.REPORT | | | | |
| DB2COMP | 4 | ISRSUPC | OLDDD | 0 | SYSH.XINFO.V3R5.DATA.DB2COB2.REPORT | | | | |

... and get the result of your query in a table display

Connected as: P392E, file: XX37T#25

Lines: 5000

PC Client - Selection Panel

Another example with JCL - EXEC data

Search for program names with XXR* and ...

... in program parameter with "MSGLEVEL=1", no matter at which position

PC Client - Selection Panel

Search for all program names with XXR* and ...

Another example with JCL - DSN data

... with LRECL greater as 80.

Comparison operator GT (greater than) can be selected by clicking on the arrow.

Fields visible in the dialog include: Jobname, Steppnumber, Programname, DD-Name, Concat-Number, Dataset Name, Member/Generation, Disposition, Called Procedure, PmcLib (called), LRECL, BLKSIZE, RECFM, DSORG, EXPDT, RETPD, UNIT, SPACE, DATACLAS, MGMTCLAS, STORCLAS, ACCODE, AMP, AVGREC, BLKSZLIM, CCSID, and CUVDT. Buttons for OK, Actions, and Cancel are at the bottom.

PC Client - Output Display

XINFO PC Client - JCL - DSN

File Home Table Netplan Barchart Chart Script View Style

Copy Select All Toggle Selection Edit Customize Use Default Use Custom Table Layout Group Statistics All Table Functions Show SQL Inverse Filter Tools New Library Chart

Workspace Tree

- Scheduler
 - JCL
 - JOB Statements
 - JES Statements
 - EXEC Statements
 - EXPORTed JCL Symbols
 - DSN**
 - SYSIN Content
 - SYSOUT+OUTPUT
 - OUTPUT Statements
 - Jobs with OPC Variables
 - JCLLIB-Statements
 - Symbols and Proc. ParmS
 - Comment Cards
 - Scanned Libraries
 - Control-M Variables
 - SUBSYS
 - IF Statements
 - HFS (PATH)

JCL - DSN

| Jobname | SNr | Program | DD-Name | CNr | DSN | EXPDT | SPACE | UNIT | Mem./Gen. | D |
|----------|-----|---------|---------|-----|--|-------|------------------|------|-----------|---|
| DB2C | 1 | IDCAMS | SYSIN | 0 | SYSH.XINFO.V3R5.DATA.DB2C.REPORT | | | | | O |
| DB2C | 2 | DSN8BD3 | REPORT | 0 | SYSH.XINFO.V3R5.DATA.DB2C.REPORT | | TRK,(10,10),RLSE | | | N |
| DB2COB2 | 1 | IDCAMS | SYSIN | 0 | SYSH.XINFO.V3R5.DATA.DB2COB2.REPORT | | | | | O |
| DB2COB2 | 2 | DSN8BC3 | REPORT | 0 | SYSH.XINFO.V3R5.DATA.DB2COB2.REPORT | | TRK,(10,10),RLSE | | | N |
| DB2COB2# | 1 | DSN8BC3 | REPORT | 0 | SYSH.XINFO.V3R5.DATA.DB2COB2.REPORT | | TRK,(10,10),RLSE | | | N |
| DB2COB2T | 1 | IDCAMS | SYSIN | 0 | P390K.XINFO.V3R6.DATA.DB2COB2.REPORT.D&OYMD1 | | | | | O |
| DB2COB2T | 2 | DSN8BC3 | REPORT | 0 | P390K.XINFO.V3R6.DATA.DB2COB2.REPORT.D&OYMD1 | | TRK,(10,10),RLSE | | | N |
| DB2COMP | 1 | IDCAMS | SYSIN | 0 | SYSH.XINFO.V3R5.DATA.DB2COMP.REPORT | | | | | O |
| DB2COMP | 1 | IDCAMS | SYSIN | 0 | SYSH.XINFO.V3R5.DATA.DB2COMP2.REPORT | | | | | O |
| DB2COMP | 1 | IDCAMS | SYSIN | 0 | SYSH.XINFO.V3R5.DATA.DB2COMP3.REPORT | | | | | O |
| DB2COMP | 2 | ISRSUPC | NEWDD | 0 | SYSH.XINFO.V3R5.DATA.DB2COB2.REPORT | | | | | S |
| DB2COMP | 2 | ISRSUPC | OLDDD | 0 | SYSH.XINFO.V3R5.DATA.DB2PL12.REPORT | | | | | S |
| DB2COMP | 2 | ISRSUPC | OUTDD | 0 | SYSH.XINFO.V3R5.DATA.DB2COMP.REPORT | | TRK,(10,10),RLSE | | | N |
| DB2COMP | 3 | ISRSUPC | NEWDD | 0 | SYSH.XINFO.V3R5.DATA.DB2C.REPORT | | | | | S |
| DB2COMP | 3 | ISRSUPC | OLDDD | 0 | SYSH.XINFO.V3R5.DATA.DB2PL12.REPORT | | | | | S |
| DB2COMP | 3 | ISRSUPC | OUTDD | 0 | SYSH.XINFO.V3R5.DATA.DB2COMP2.REPORT | | TRK,(10,10),RLSE | | | N |
| DB2COMP | 4 | ISRSUPC | NEWDD | 0 | SYSH.XINFO.V3R5.DATA.DB2C.REPORT | | | | | S |
| DB2COMP | 4 | ISRSUPC | OLDDD | 0 | SYSH.XINFO.V3R5.DATA.DB2COB2.REPORT | | | | | S |

Work... Work... Favo... Short...

Connected as: P392E, file: XX37T#25

Lines: 5000

PC Client - Output Display

| Name | Value |
|--------------------|------------------------------|
| Jobname | XXRJUP |
| Stepnumber | 1 |
| Programname | IDCAMS |
| DD-Name | SYSIN |
| Concat-Number | 0 |
| Dataset Name | SYSH.XINFO.V3R6.DATA.XXRT7ID |
| Member/Generation | |
| Disposition | ODD |
| Called Procedure | XXRJUNC |
| Proclib (called) | SYSH.XINFO.V3R6.PROCLIB |
| LRECL | |
| BLKSIZE | |
| RECFM | |
| DSORG | |
| KEYLEN | |
| DCB (Rest) | |
| EXPDT | |
| RETPD | |
| UNIT | |
| SPACE | |
| VOLSER 1 | |
| VOLSER 2 | |
| Num of VOLSER | |
| VOLUME (as in JCL) | |
| DATACLAS | |
| MGMTCLAS | |
| STORCLAS | |
| ACCODE | |
| AMP | |

Double click on a line to display the data row ...

| UNIT | Mem./Gen. | D |
|-------|-----------|---|
| <all> | <all> | O |
| | | N |
| | | O |
| | | N |
| | | N |
| | | O |
| | | N |
| | | O |
| | | O |
| | | O |
| | | S |
| | | S |
| | | S |
| | | N |
| | | S |
| | | S |
| | | N |
| | | S |
| | | S |
| | | S |

OK Copy Print... Save As...

Lines: 5000

PC Client - Output Panel

XINFO PC Client - JCL - EXEC Statements

File Home Table Netplan Barchart Chart Script View

Copy Select All Toggle Selection Edit Customize Use Default Use Custom Table Layout Group Statistics All Table Functions Show SQL Show criteria Inverse Filter Tools New Library Explorer Chart

Another example with JCL - EXEC data

JCL - EXEC Statements

| Jobname | SNr | Type | Program | ProcStep | Procedur | F | JobStep | Proclib (called) | CallingP | PLg | Prg-Orig | PARAM | REGION | TIME |
|----------|-----|------|---------|----------|----------|---|---------|-------------------------|----------|-----|----------|---|--------|------|
| XXRJJOI | 3 | PROC | | | XXRJSORT | Y | SORT2 | SYSH.XINFO.V3R7.PROCLIB | | | | | | |
| XXRJJOI | 3 | PGM | SORT | SORT | XXRJSORT | | SORT2 | SYSH.XINFO.V3R7.PROCLIB | | | SORT | | 32768 | |
| XXRJJOI | 4 | PGM | XXRIJOI | | | | XXRIJOI | | | | XXRIJOI | 'RPTOPT(OFF);/MSGLEVEL=1,SORTED=Y,VERSION=37' | 32768 | |
| XXRJJOI | 5 | PROC | | | XXRJSORT | Y | SORT3 | SYSH.XINFO.V3R7.PROCLIB | | | | | | |
| XXRJJOI | 5 | PGM | SORT | SORT | XXRJSORT | | SORT3 | SYSH.XINFO.V3R7.PROCLIB | | | SORT | | 32768 | |
| XXRJJUP | 1 | PROC | | | XXRJUNC | Y | DELETE | SYSH.XINFO.V3R6.PROCLIB | | | | | | |
| XXRJJUP | 1 | PGM | IDCAMS | IDCAMS | XXRJUNC | | DELETE | SYSH.XINFO.V3R6.PROCLIB | | | IDCAMS | 'MARGINS(1 72)' | | |
| XXRJJUP | 2 | PGM | JUPIPO | | | | JUPIPO | | | | JUPIPO | 'RPTOPT(OFF);/' | 65536 | |
| XXRJJUP | 3 | PROC | | | XXRJSORT | Y | SORT1 | SYSH.XINFO.V3R6.PROCLIB | | | | | | |
| XXRJJUP | 3 | PGM | SORT | SORT | XXRJSORT | | SORT1 | SYSH.XINFO.V3R6.PROCLIB | | | SORT | | 32768 | |
| XXRJJUP | 4 | PROC | | | XXRJSORT | Y | COPYLSO | SYSH.XINFO.V3R6.PROCLIB | | | | | | |
| XXRJJUP | 4 | PGM | SORT | SORT | XXRJSORT | | COPYLSO | SYSH.XINFO.V3R6.PROCLIB | | | SORT | | 32768 | |
| XXRJJUP | 1 | PROC | | | XXRJUNC | N | DELETE | | | | | | | |
| XXRJJUP | 2 | PGM | JUPIPO | | | | JUPIPO | | | | JUPIPO | 'RPTOPT(OFF);/' | 65536 | |
| XXRJJUP | 3 | PROC | | | XXRJSORT | N | SORT1 | | | | | | | |
| XXRJJUP | 4 | PROC | | | XXRJSORT | N | COPYLSO | | | | | | | |
| XXRJJUPD | 1 | PROC | | | XXRJUNC | Y | DELETE | SYSH.XINFO.V3R7.PROCLIB | | | | | | |
| XXRJJUPD | 1 | PGM | IDCAMS | IDCAMS | XXRJUNC | | DELETE | SYSH.XINFO.V3R7.PROCLIB | | | IDCAMS | 'MARGINS(1 72)' | | |
| XXRJJUPM | 1 | PROC | | | XXRJUNC | Y | DELETE | SYSH.XINFO.V3R6.PROCLIB | | | | | | |
| XXRJJUPM | 1 | PGM | IDCAMS | IDCAMS | XXRJUNC | | DELETE | SYSH.XINFO.V3R6.PROCLIB | | | IDCAMS | 'MARGINS(1 72)' | | |

PC Client - Output Panel

| Name | Value |
|--------------------|------------------------------|
| Jobname | XXRJUP |
| Stepnumber | 1 |
| Programname | IDCAMS |
| DD-Name | SYSIN |
| Concat-Number | 0 |
| Dataset Name | SYSH.XINFO.V3R6.DATA.XXRT7ID |
| Member/Generation | |
| Disposition | ODD |
| Called Procedure | XXRJUNC |
| Proclib (called) | SYSH.XINFO.V3R6.PROCLIB |
| LRECL | |
| BLKSIZE | |
| RECFM | |
| DSORG | |
| KEYLEN | |
| DCB (Rest) | |
| EXPDT | |
| RETPD | |
| UNIT | |
| SPACE | |
| VOLSER 1 | |
| VOLSER 2 | |
| Num of VOLSER | |
| VOLUME (as in JCL) | |
| DATACLAS | |
| MGMTCLAS | |
| STORCLAS | |
| ACCODE | |
| AMP | |

A callout bubble points to a line in the 'JCL - EXEC Statements' table, with the text: "Double click on a line to display the data row ...".

The background shows the main interface with a table of job statements and a table of output data.

| Jobname | SNr | Type | Pr |
|----------|-----|------|-----|
| <all> | | | <a |
| XXRJJOI | 3 | PROC | |
| XXRJJOI | 3 | PGM | SO |
| XXRJJOI | 4 | PGM | XX |
| XXRJJOI | 5 | PROC | |
| XXRJJOI | 5 | PGM | SO |
| XXRJJUP | 1 | PROC | |
| XXRJJUP | 1 | PGM | IDC |
| XXRJJUP | 2 | PGM | JU |
| XXRJJUP | 3 | PROC | |
| XXRJJUP | 3 | PGM | SO |
| XXRJJUP | 4 | PROC | |
| XXRJJUP | 4 | PGM | SO |
| XXRJJUP | 1 | PROC | |
| XXRJJUP | 2 | PGM | JU |
| XXRJJUP | 3 | PROC | |
| XXRJJUP | 4 | PROC | |
| XXRJJUPD | 1 | PROC | |
| XXRJJUPD | 1 | PGM | IDC |
| XXRJJUPM | 1 | PROC | |
| XXRJJUPM | 1 | PGM | IDC |

| REGION | TIME |
|--------------|-------|
| <all> | |
| | 32768 |
| Y,VERSION=37 | 32768 |
| | 32768 |
| | 65536 |
| | 32768 |
| | 32768 |
| | 65536 |

PC Client - Legend

| Jobname | Account | Programmers Name | C | M | NOTIFY | PR | REGION | RESTART | TYPRUN | USER | GROUP | MSG | SCHEMV | ADDR | BYTES | CARDS | CCSID | COND | JESLOG | LINES |
|------------|---------|------------------|---|---|---------|----|--------|---------|--------|-------|-------|-------|--------|-------|-------|-------|-------|-------|--------|-------|
| <all> | <all> | <all> | | | <all> | | <all> | <all> | <all> | <all> | <all> | <...> | <all> | <all> | <all> | <all> | <all> | <all> | <all> | <...> |
| XXRJPL1 | ACCOUNT | 'HORIZONT' | A | T | &SYS | | | | | | | | | | | | | | | |
| XXRJPL1U | ACCOUNT | 'HORIZONT' | A | T | &SYSUID | | | | | | | | | | | | | | | |
| XXRJPOU | ACCOUNT | 'HORIZONT' | A | T | &SYSUID | | | | | | | | | | | | | | | |
| XXRJPRCM | ACCOUNT | 'HORIZONT' | A | T | &SYSUID | | | | | | | | | | | | | | | |
| XXRJPS | ACCOUNT | 'HORIZONT' | A | T | &SYSUID | | | | | | | | | | | | | | | |
| XXRJPL1 | ACCOUNT | 'HORIZONT' | A | T | &SYSUID | | | | | | | | | | | | | | | |
| XXR IPI 1U | ACCOUNT | 'HORIZONT' | A | T | &SYSUID | | | | | | | | | | | | | | | |

| Short Text | Long Text |
|------------------|------------------|
| Jobname | Jobname |
| Account | Account |
| Programmers Name | Programmers Name |
| C | CLASS |
| M | MSGCLASS |
| NOTIFY | NOTIFY |

Connected as: P392E, file: XX37T#25

Lines: 9

You can select a Legend in a docked window for tables ...

PC Client - Sort Column (1)

XINFO PC Client - JCL - EXEC Statements

File Home Table Netplan Barchart Chart Script View

Copy Select All Toggle Selection Edit Customize Use Default Use Custom Table Layout Group Statistics All Table Functions Show SQL Show criteria Inverse Filter Tools New Library Explorer Chart

JCL - EXEC Statements

| Jobname | SNr | Type | Program | ProcStep | Procedur | F | JobStep | Proclib (called) | CallingP | PLg | Prg-Orig | PARM |
|----------|-------|-------|---------|----------|----------|-------|----------|------------------|----------|-------|----------|--|
| <all> | <all> | <all> | <all> | <all> | <all> | <all> | <all> | <all> | <all> | <all> | <all> | <all> |
| XXRJCM22 | 2 | PGM | XXRCCM2 | | | | UNLOAD | | | | XXRCCM2 | 'RPTOPT(OFF);/CTM=PC24-V80,ML=1' |
| XXRJCM24 | 2 | PGM | XXRCCM2 | | | | UNLOAD | | | | XXRCCM2 | 'RPTOPT(OFF);/CTM=PC19-V70,ML=1' |
| XXRJCM21 | 2 | PGM | XXRCCM2 | | | | UNLOAD | | | | XXRCCM2 | 'RPTOPT(OFF);/CTM=PC26-V601,ML=1' |
| XXRJCM23 | 2 | PGM | XXRCCM2 | | | | UNLOAD | | | | XXRCCM2 | 'RPTOPT(OFF);/CTM=PC03-V64,ML=1' |
| XXRJCM22 | 2 | PGM | XXRCCM2 | | | | UNLOAD | | | | XXRCCM2 | 'RPTOPT(OFF);/CTM=PC11-V63,ML=1' |
| XXRJCM21 | 2 | PGM | XXRCCM2 | | | | UNLOAD | | | | XXRCCM2 | 'RPTOPT(OFF);/CTM=PC19-V70,ML=1' |
| X41JCM23 | 2 | PGM | XXRCCM2 | | | | UNLOAD | | | | XXRCCM2 | 'RPTOPT(OFF);/CTM=PC31-V90,ML=1' |
| XXRJCM23 | 2 | PGM | XXRCCM2 | | | | UNLOAD | | | | XXRCCM2 | 'RPTOPT(OFF);/CTM=PC03-V64,ML=1' |
| X41JCM21 | 2 | PGM | XXRCCM2 | | | | UNLOAD | | | | XXRCCM2 | 'RPTOPT(OFF);/CTM=PC19-V70,ML=1' |
| XXRJCM24 | 2 | PGM | XXRCCM2 | | | | UNLOAD | | | | XXRCCM2 | 'RPTOPT(OFF);/CTM=PC19-V70,ML=1' |
| X41JCM22 | 2 | PGM | XXRCCM2 | | | | UNLOAD | | | | XXRCCM2 | 'RPTOPT(OFF);/CTM=PC24-V80,ML=1' |
| XXRJCM3 | 3 | PGM | XXRCCM3 | | | | CREGRAPH | | | | XXRCCM3 | 'RPTOPT(OFF);/ML=1' |
| X41JCM3 | 2 | PGM | XXRCCM3 | | | | CREGRAPH | | | | XXRCCM3 | 'RPTOPT(OFF);/ML=1' |
| XXRJCM3 | 3 | PGM | XXRCCM3 | | | | CREGRAPH | | | | XXRCCM3 | 'RPTOPT(OFF);/ML=1' |
| XXRJCM23 | 6 | PGM | XXRCCM5 | | | | CREHIST | | | | XXRCCM5 | 'RPTOPT(OFF);/CTM=PC03-V64,ML=1','KH=60','HOSTINPUT=N,LOGREAD=N' |
| X41JCM12 | 7 | PGM | XXRCCM5 | | | | CREHIST | | | | XXRCCM5 | 'RPTOPT(OFF);/CTM=ZOS-V80,ML=1','KH=999','HOSTINPUT=Y,LOGREAD=N' |
| XXRJCM13 | 7 | PGM | XXRCCM5 | | | | CREHIST | | | | XXRCCM5 | 'RPTOPT(OFF);/CTM=ZOS-V6304,ML=1','KH=999','HOSTINPUT=Y,LOGREAD=N' |
| XXRJCM13 | 4 | PGM | XXRCCM5 | | | | READLOG | | | | XXRCCM5 | 'RPTOPT(OFF);/CTM=ZOS-V6304,ML=1','HOSTINPUT=Y,LOGREAD=Y,SYS=MV' |
| XXRJCM23 | 3 | PGM | XXRCCM5 | | | | READLOG | | | | XXRCCM5 | 'RPTOPT(OFF);/CTM=PC03-V64,ML=1','HOSTINPUT=N,LOGREAD=Y' |
| XXRJCM12 | 7 | PGM | XXRCCM5 | | | | CREHIST | | | | XXRCCM5 | 'RPTOPT(OFF);/CTM=ZOS-V6304,ML=1','KH=999','HOSTINPUT=Y,LOGREAD=N' |

Click on a header with a left click to sort the row by Ascending or Descending ...

PC Client - Sort Column (2)

1. Menu - Table and Customize

| Visible | Sort | Column Header | Column Legend |
|-------------------------------------|------|------------------|---------------------|
| <input checked="" type="checkbox"/> | | Jobname | Jobname |
| <input checked="" type="checkbox"/> | | SNr | Stepnumber |
| <input checked="" type="checkbox"/> | | Type | Type (PROC/PGM) |
| <input checked="" type="checkbox"/> | | Program | Programname |
| <input checked="" type="checkbox"/> | | ProcStep | ProcStepname |
| <input checked="" type="checkbox"/> | | Procedur | Procedurename |
| <input checked="" type="checkbox"/> | | F | Proc found (Y/N) |
| <input checked="" type="checkbox"/> | | JobStep | JobStepname |
| <input checked="" type="checkbox"/> | | ProcLib (called) | ProcLib (called) |
| <input checked="" type="checkbox"/> | | CallingP | Calling Procedure |
| <input checked="" type="checkbox"/> | | PLg | Proclib (calling) |
| <input checked="" type="checkbox"/> | | Prg-Orig | Programname (orig.) |
| <input checked="" type="checkbox"/> | | PARM | |
| <input checked="" type="checkbox"/> | | REGIO | |
| <input checked="" type="checkbox"/> | | TIME | |
| <input checked="" type="checkbox"/> | | COND | COND |
| <input checked="" type="checkbox"/> | | ACCT | ACCT |
| <input checked="" type="checkbox"/> | | ADDR | ADDRSPC |
| <input checked="" type="checkbox"/> | | CCSID | CCSID |
| <input checked="" type="checkbox"/> | | DPRTY | DPRTY |
| <input checked="" type="checkbox"/> | | DYNAMNBR | DYNAMNBR |
| <input checked="" type="checkbox"/> | | MEMLIMIT | MEMLIMIT |
| <input checked="" type="checkbox"/> | | PERFORM | PERFORM |
| <input checked="" type="checkbox"/> | | RD | RD (Restart Def.) |
| <input checked="" type="checkbox"/> | | RLSTMOUT | RLSTMOUT |
| <input checked="" type="checkbox"/> | | PARMDD | PARMDD |
| <input checked="" type="checkbox"/> | | JCL-Lib | JCL-Lib |
| <input checked="" type="checkbox"/> | | Member | Member |
| <input checked="" type="checkbox"/> | | Additional Info | Additional Info |

2. Select column

3. Change sorting

PC Dialog - Line Commands (1)

The XINFO line commands are connections to other data, comparable to a hyperlink in web pages.

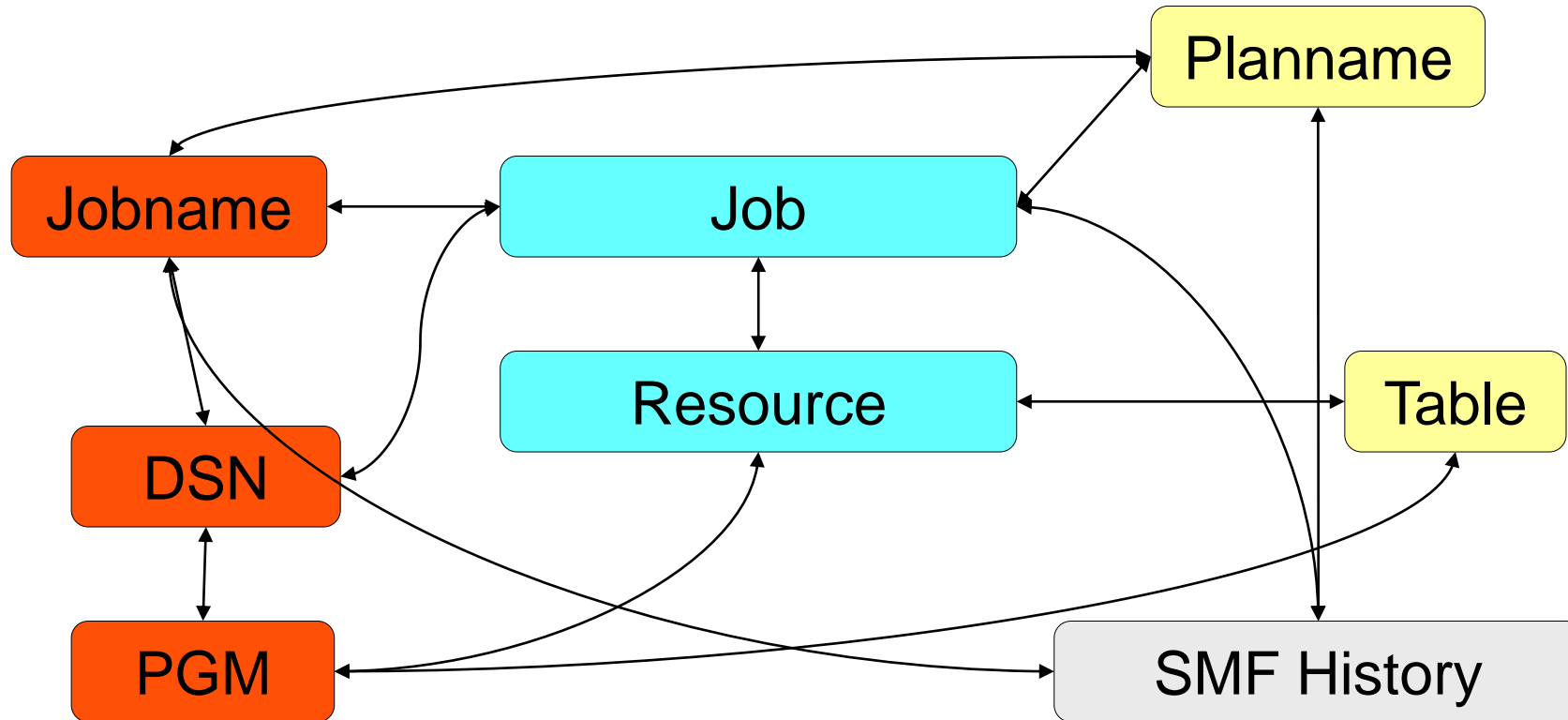

PC Client - Line Commands (at one page)

Use the right mouse to activate line commands

| Jobname | EXPDT | SPACE | UNIT | Mem/Gen. | D |
|--------------------------|-------|-------|-------|----------|---|
| 3R6.INST.USERSKEL | <all> | <all> | <all> | <all> | S |
| 3R6.INST.CLIST | | | | | S |
| 3R6.INST.CLIST | | | | | S |
| 3R6.INST.ISPTABL | | | | | S |
| 3R6.INST.GENSKEL | | | | | S |
| 3R6.INST.ISPTABL | | | | | S |
| 3R6.INST.GENSKEL | | | | | S |
| C12.DATA.ITCJTWS3.WORK01 | | | | | O |
| C12.SAMPLIB | | | | ITCKDB2S | S |
| C12.DATA.ITCJTWS3.WORK01 | | | | | O |
| C12.SAMPLIB | | | | ITCKDB2S | S |
| C12.DATA.ITCJTWS3.WORK01 | | | | | O |
| C12.SAMPLIB | | | | ITCKDB2S | S |
| C12.DATA.ITCJSMFB.WORK01 | | | | | O |
| C12.SAMPLIB | | | | I36KDB2S | S |
| C12.DATA.ITCJTWS3.WORK01 | | | | | O |
| C12.SAMPLIB | | | | ITCKDB2S | S |
| C12.DATA.ITCJSMFB.WORK01 | | | | | O |

PC Client - Line Commands (2)

PC Client - Line Commands (3)

| MainPgm | Main-Lib | ProcName | Upd:User | Upd:Date | Upd:T | Load-Mod | System | EXEC-DB2 | Dyn-SQL | EXEC-CICS | EXEC-DLI | CALL | Fetch | Incl | Call | Proc | FileU | FileD | DB2 | CICS |
|---------|-----------------|----------|----------|----------|-------|----------|--------|----------|---------|-----------|----------|-------|-------|-------|-------|-------|-------|-------|-------|-------|
| <all> | <all> | <all> | <all> | <all> | <all> | <all> | <all> | <all> | <all> | <all> | <all> | <all> | <...> | <...> | <...> | <...> | <...> | <...> | <...> | <...> |
| DSNTEP2 | DSNB10.SDSNSAMP | DSNTEP2 | | | | DSNTEP2 | PROJ1 | Y | Y | N | N | Y | N | Y | Y | Y | Y | Y | Y | N |

A callout box points to the first row of data, stating: "The program DSNTEP2 is found once - in source member DSNB10.SDSNSAMP".

PC Client - Line Commands (4)

You want to know in which JCL steps this program is used?

| MainPgm | Main-Lib | ProcName | Upd:User | Upd:Date | Upd:T | Load-Mod | System | EXEC-DB2 | Dyn-SQL | EXEC-CICS | EXEC-DLI | CALL | Fetch | Incl | Call | Proc | FileU | FileD | DB2 | CICS |
|---------|------------|----------|----------|----------|-------|----------|--------|----------|---------|-----------|----------|-------|-------|-------|-------|-------|-------|-------|-------|-------|
| <all> | <all> | <all> | <all> | <all> | <all> | <all> | <all> | <all> | <all> | <all> | <all> | <all> | <all> | <all> | <all> | <all> | <all> | <all> | <all> | <all> |
| DSNTEP2 | DSNB10.SDS | MSAMP | DSNTEP2 | | | DSNTEP2 | PROJ1 | Y | Y | N | N | Y | N | Y | Y | Y | Y | Y | Y | N |

Click with right mouse click on the line and select "JCL - EXEC Statements"

PC Client - Line Commands (5)

XINFO PC Client - JCL - EXEC Statements

File Home Table Netplan Barchart Chart Script View Style

Copy Select All Toggle Selection Edit Customize Use Default Use Custom Table Layout Group Statistics All Table Functions Subtable Graph Show SQL Show criteria Inverse Filter Tools New Library Explorer Chart

PL/I - General Information JCL - EXEC Statements

| Jobname | SNr | Type | Program | ProcStep | Procedur | F | JobStep | Proclib (called) | CallingP | PLg | Prg-Orig | PARAM | REGION | TIME | COND | ACCT | ADDR | CCSID | DPRTY |
|----------|-------|-------|---------|----------|----------|-------|----------|-------------------------|----------|-------|----------|-------|--------|-------|-------|-------|-------|-------|-------|
| <all> | <all> | <all> | <all> | <all> | <all> | <all> | <all> | <all> | <all> | <all> | <all> | <all> | <all> | <all> | <all> | <all> | <all> | <all> | <all> |
| DB2PL11 | 2 | PGM | DSNTEP2 | | | | PH01PS02 | | | | IKJEFT01 | | | | 4,LT | | | | |
| FORM29DM | 3 | PGM | DSNTEP2 | DB2TSO | #PRC2TSO | | LOAD0BA1 | P390A.PM.CNTL | | | IKJEFT1B | | 4000 | | | | | | |
| FORM29DM | 6 | PGM | DSNTEP2 | DB2TSO | #PRC2TSO | | LOAD0DK1 | P390A.PM.CNTL | | | IKJEFT1B | | 4000 | | | | | | |
| FORM29DM | 9 | PGM | DSNTEP2 | DB2TSO | #PRC2TSO | | LOAD0IZ1 | P390A.PM.CNTL | | | IKJEFT1B | | 4000 | | | | | | |
| FORM29DM | 12 | PGM | DSNTEP2 | DB2TSO | #PRC2TSO | | LOAD | | | | | | 4000 | | | | | | |
| FORM29DM | 15 | PGM | DSNTEP2 | DB2TSO | #PRC2TSO | | LOAD | | | | | | 4000 | | | | | | |
| PMADMIN | 2 | PGM | DSNTEP2 | | | | GET0 | | | | | | | | | | | | |
| PMADMIN | 3 | PGM | DSNTEP2 | | | | | | | | | | | | | | | | |
| PMNJFRMC | 3 | PGM | DSNTEP2 | | | | LOAD | | | | | | 4000 | | 04,LT | | | | |
| XXRJBNDD | 1 | PGM | DSNTEP2 | | | | BIND | | | | IKJEFT1B | | 4000 | | 4,LT | | | | |
| XXRJDBC0 | 1 | PGM | DSNTEP2 | DB2TSO | XXRJ2TSO | | DBCREATE | SYSH.XINFO.V3R6.PROCLIB | | | IKJEFT1B | | 4000 | | | | | | |
| XXRJDBC0 | 2 | PGM | DSNTEP2 | DB2TSO | XXRJ2TSO | | GRANT | SYSH.XINFO.V3R6.PROCLIB | | | IKJEFT1B | | 4000 | | | | | | |
| XXRJDBC2 | 1 | PGM | DSNTEP2 | DB2TSO | XXRJ2TSO | | DSNTEP2 | SYSH.XINFO.V3R6.PROCLIB | | | IKJEFT1B | | 4000 | | | | | | |
| X36JBNDD | 1 | PGM | DSNTEP2 | | | | BIND | | | | IKJEFT1B | | 4000 | | 4,LT | | | | |
| X36JDBC0 | 1 | PGM | DSNTEP2 | DB2TSO | XXRJ2TSO | | DBCREATE | SYSH.XINFO.V3R6.PROCLIB | | | IKJEFT1B | | 4000 | | | | | | |
| X36JDBC0 | 2 | PGM | DSNTEP2 | DB2TSO | XXRJ2TSO | | GRANT | SYSH.XINFO.V3R6.PROCLIB | | | IKJEFT1B | | 4000 | | | | | | |
| X36JDBC2 | 1 | PGM | DSNTEP2 | DB2TSO | XXRJ2TSO | | DSNTEP2 | SYSH.XINFO.V3R6.PROCLIB | | | IKJEFT1B | | 4000 | | | | | | |
| \$GRANT | 1 | PGM | DSNTEP2 | DB2TSO | XXRJ2TSO | | DSNTEP2 | SYSH.XINFO.V3R6.PROCLIB | | | IKJEFT1B | | 4000 | | | | | | |
| XXRJBNDD | 1 | PGM | DSNTEP2 | | | | BIND | | | | IKJEFT1B | | 4000 | | 4,LT | | | | |
| XXRJDBC2 | 1 | PGM | DSNTEP2 | DB2TSO | XXRJ2TSO | | DSNTEP2 | SYSH.XINFO.V3R6.PROCLIB | | | IKJEFT1B | | 4000 | | | | | | |

Program DSNTEP2 was found in these jobs

PC Client - Line Commands (6)

You want to know when job XXRJDBC2 ran?

Click with right mouse click on the line and select "SMF - Job Information"

| Jobname | Program | ProcStep | Procedur | F | JobStep | Proclib (called) | CallingP | PLg | Prg-Orig | PARAM | REGION | TIME | COND | ACCT | ADDR | CCSID | DPRTY |
|----------|---------|----------|----------|---|---------|-------------------------|----------|-----|----------|-------|--------|------|------|------|------|-------|-------|
| XXRJDBC2 | 1 PGM | DSNTEP2 | DB2TSO | | DSNTEP2 | SYSH.XINFO.V3R7.PROCLIB | | | IKJEFT1B | | 4000 | | | | | | |
| X37JBND | 1 PGM | DSNTEP2 | DB2TSO | | DSNTEP2 | SYSH.XINFO.V3R7.PROCLIB | | | IKJEFT1B | | 4000 | | | | | | |
| X37JDBC0 | 1 PGM | DSNTEP2 | DB2TSO | | DSNTEP2 | SYSH.XINFO.V3R7.PROCLIB | | | IKJEFT1B | | 4000 | | | | | | |
| X37JDBC0 | 2 PGM | DSNTEP2 | DB2TSO | | DSNTEP2 | SYSH.XINFO.V3R7.PROCLIB | | | IKJEFT1B | | 4000 | | | | | | |
| X37JDBC2 | 1 PGM | DSNTEP2 | DB2TSO | | DSNTEP2 | SYSH.XINFO.V3R7.PROCLIB | | | IKJEFT1B | | 4000 | | | | | | |
| X40JBND | 1 PGM | DSNTEP2 | DB2TSO | | DSNTEP2 | SYSH.XINFO.V3R7.PROCLIB | | | IKJEFT1B | | 4000 | | | | | | |
| X40JLD0X | 18 PGM | DSNTEP2 | DB2TSO | | DELU4R | SYSH.XINFO.V4R0.PROCLIB | | | IKJEFT1B | | 4000 | | | | | | |

PC Client - Line Commands (7)

| Jobname | Jesname | Owner | Syst | RC | Start-Time | End-Time | Durat. | Account | C | C Long | WTyp | Submit Time | CPU |
|----------|----------|---------|------|---------|----------------------------|----------------------------|--------|---------|---|--------|------|----------------------------|-----|
| XXRJDBC2 | JOB71569 | MICHEL | SOW1 | | 2018-08-27-12:43:28.430000 | 2018-08-27-12:43:29.530000 | 1 | ACCT# | A | A | JES2 | 2018-08-27-12:43:27.490000 | |
| XXRJDBC2 | JOB71568 | MICHEL | SOW1 | CC 0008 | 2018-08-27-12:43:14.370000 | 2018-08-27-12:43:14.610000 | 0 | ACCT# | A | A | JES2 | 2018-08-27-12:43:14.200000 | |
| XXRJDBC2 | JOB70716 | IBMUSER | SOW1 | S 04C | 2018-08-24-21:03:33.770000 | 2018-08-24-21:03:35.240000 | 1 | ACCOUNT | A | A | JES2 | 2018-08-24-21:03:33.640000 | |
| XXRJDBC2 | JOB69688 | P391H | SOW1 | | 2018-08-22-16:01:53.330000 | 2018-08-22-16:06:11.240000 | 258 | ACCOUNT | A | A | JES2 | 2018-08-22-16:01:52.630000 | |
| XXRJDBC2 | JOB69680 | P391H | SOW1 | CC 0008 | 2018-08-22-15:02:53.780000 | 2018-08-22-15:02:58.710000 | 5 | ACCOUNT | A | A | JES2 | 2018-08-22-15:02:52.610000 | |
| XXRJDBC2 | JOB69678 | P391H | SOW1 | CC 0008 | 2018-08-22-14:56:18.990000 | 2018-08-22-14:56:23.590000 | 5 | ACCOUNT | A | A | JES2 | 2018-08-22-14:56:17.740000 | |
| XXRJDBC2 | JOB69677 | P391H | SOW1 | CC 0008 | 2018-08-22-14:55:47.700000 | 2018-08-22-14:55:52.300000 | 5 | ACCOUNT | A | A | JES2 | 2018-08-22-14:55:47.140000 | |
| XXRJDBC2 | JOB69675 | P391H | SOW1 | CC 0008 | 2018-08-22-14:49:05.350000 | 2018-08-22-14:50:27.700000 | 82 | ACCOUNT | A | A | JES2 | 2018-08-22-14:49:04.670000 | |
| XXRJDBC2 | JOB05522 | IBMUSER | SOW1 | CC 0008 | 2018-02-23-20:12:48.770000 | 2018-02-23-20:12:51.450000 | 3 | ACCOUNT | A | A | JES2 | 2018-02-23-20:12:48.630000 | |
| XXRJDBC2 | JOB46670 | MICHEL | SOW1 | | 2017-09-14-16:34:39.810000 | 2017-09-14-16:34:40.630000 | 1 | ACCOUNT | A | A | JES2 | 2017-09-14-16:34:39.680000 | |
| XXRJDBC2 | JOB46669 | MICHEL | SOW1 | | 2017-09-14-16:34:21.130000 | 2017-09-14-16:34:22.060000 | 1 | ACCOUNT | A | A | JES2 | 2017-09-14-16:34:21.010000 | |
| XXRJDBC2 | JOB46667 | MICHEL | SOW1 | | 2017-09-14-16:33:31.930000 | 2017-09-14-16:33:32.790000 | 1 | ACCOUNT | A | A | JES2 | 2017-09-14-16:33:31.810000 | |
| XXRJDBC2 | JOB46666 | MICHEL | SOW1 | | 2017-09-14-16:33:17.130000 | 2017-09-14-16:33:17.960000 | 1 | ACCOUNT | A | A | JES2 | 2017-09-14-16:33:17.000000 | |
| XXRJDBC2 | JOB46665 | MICHEL | SOW1 | | 2017-09-14-16:32:58.320000 | 2017-09-14-16:32:59.140000 | 1 | ACCOUNT | A | A | JES2 | 2017-09-14-16:32:58.170000 | |
| XXRJDBC2 | JOB46664 | MICHEL | SOW1 | | 2017-09-14-16:32:40.760000 | 2017-09-14-16:32:41.610000 | 1 | ACCOUNT | A | A | JES2 | 2017-09-14-16:32:40.630000 | |
| XXRJDBC2 | JOB46663 | MICHEL | SOW1 | | 2017-09-14-16:32:21.940000 | 2017-09-14-16:32:22.790000 | 1 | ACCOUNT | A | A | JES2 | 2017-09-14-16:32:21.820000 | |
| XXRJDBC2 | JOB46662 | MICHEL | SOW1 | | 2017-09-14-16:32:04.390000 | 2017-09-14-16:32:05.270000 | 1 | ACCOUNT | A | A | JES2 | 2017-09-14-16:32:04.240000 | |
| XXRJDBC2 | JOB46661 | MICHEL | SOW1 | | 2017-09-14-16:31:46.650000 | 2017-09-14-16:31:47.610000 | 1 | ACCOUNT | A | A | JES2 | 2017-09-14-16:31:46.530000 | |
| XXRJDBC2 | JOB46660 | MICHEL | SOW1 | | 2017-09-14-16:31:33.760000 | 2017-09-14-16:31:34.570000 | 1 | ACCOUNT | A | A | JES2 | 2017-09-14-16:31:33.120000 | |
| XXRJDBC2 | JOB46659 | MICHEL | SOW1 | | 2017-09-14-16:31:17.690000 | 2017-09-14-16:31:18.510000 | 1 | ACCOUNT | A | A | JES2 | 2017-09-14-16:31:16.820000 | |

PC Client - Search - Option 99

| Field | Operator | Value Field | Format |
|---------------------|----------|-------------|----------|
| Application ID | = | | |
| Status (A/P) | = | | |
| Valid To | = | | |
| Operation Number | = | | |
| Workstation | = | | |
| Jobname | = | | |
| Subsystem | = | | |
| Start Day | = | | |
| Start Time | = | | HH:MM:SS |
| Time dependent | = | | |
| Duration (Seconds) | = | | |
| Runcycle name | = | | |
| Duration HHMMSS | = | | |
| Deadline date | = | | |
| Deadline time | = | | HH:MM |
| Dur.+Deadl. f. var. | = | | |
| Client | = | | |
| Environment | = | | |
| DatAddInfo | = | | |

PC Client - Search - Option 99

TWS z/OS - Operation times

| | | | | |
|---------------------|---|----------|------------|----------|
| Application ID | = | | | |
| Status (A/P) | = | | | |
| Valid To | = | | DD.MM.YYYY | |
| Operation Number | = | | | |
| Workstation | = | | | |
| Jobname | = | | | |
| Subsystem | = | | | |
| Start Day | = | | | |
| Start Time | = | 10:00:00 | OR | HH:MM:SS |
| | = | 23:00:00 | | |
| Time depend | = | | | |
| Duration (Seco | = | | | |
| Runcycle name | = | | | |
| Duration | = | | | |
| Deadline | = | | | |
| Deadline time | = | | HH:MM | |
| Dur.+Deadl. f. var. | = | | | |
| Client | = | | | |
| Environment | = | | | |
| DatAddInfo | = | | | |

OK Actions Cancel

You can specify "OR" as well as "AND"

Option 99: Click on the label

PC Client - Search - Option 99

| Application ID | Status (A/P) | Valid To | Operation Number | Workstation | Jobname | Subsystem | Start Day | Start Time | Time dependent | Duration (Seconds) | Runcycle name | Duration HHMMSS | Deadlin |
|-----------------|--------------|------------|------------------|-------------|----------|-----------|-----------|------------|----------------|--------------------|---------------|-----------------|---------|
| ACRIT0 | A | 31.12.2071 | 1 | TIME | | TXGC | 0 | 10:00:00 | Y | 1 | DAY | 000001 | |
| HOR80DAY | A | 31.12.2071 | 10 | TIME | | TXGC | 0 | 10:00:00 | Y | 60 | DAY | 000100 | |
| HOR90DEMO | A | 31.12.2071 | 10 | CPU | AHZ00010 | TXGC | 0 | 10:00:00 | Y | 1 | DAY | 000001 | |
| SPEEDSEQUENTIAL | A | 31.12.2071 | 1 | DMY | | TXGC | 0 | 10:00:00 | Y | 1 | DAY | 000001 | |
| TIMD03 | A | 31.12.2071 | 1 | DMY | | TXGC | 0 | 10:00:00 | Y | 1 | TEST | 000001 | |
| ERIC01 | A | 31.12.2071 | 10 | DMY | | TXGC | 1 | 23:00:00 | Y | 1 | DAY | 000001 | |
| HOR60DAY | A | 31.12.2071 | 1 | TIME | | TXGC | 0 | 23:00:00 | Y | 60 | DAY | 000100 | |

A callout box with the text 'The result' points to the table.

PC Client - Search

| Jobname | SNr | Program | DD-Name | CNr | DSN | EXPDT | SPACE | UNIT | Mem./Gen. | D |
|----------|-------|----------|---------|-------|---------------------------------------|-------|-------|-------|-----------|-------|
| <all> | <all> | <all> | <all> | <all> | <all> | <all> | <all> | <all> | <all> | <all> |
| XXRJINST | 1 | XXRXHOOK | ISPSLIB | 0 | SYSH.XINFO.V3R6.INST.USERSKEL | | | | | S |
| XXRJINST | 1 | XXRXHOOK | ISPLIB | 0 | SYSH.XINFO.V3R6.INST.CLIST | | | | | S |
| XXRJINST | 1 | XXRXHOOK | ISPSLIB | 2 | SYSH.XINFO.V3R6.INST.CLIST | | | | | S |
| XXRJINST | 1 | XXRXHOOK | ISPTABL | 0 | SYSH.XINFO.V3R6.INST.ISPTABL | | | | | S |
| XXRJINST | 1 | XXRXHOOK | SYSEXEC | 0 | SYSH.XINFO.V3R6.INST.GENSKEL | | | | | S |
| XXRJINST | 1 | XXRXHOOK | ISPTLIB | 0 | SYSH.XINFO.V3R6.INST.ISPTABL | | | | | S |
| XXRJINST | 1 | XXRXHOOK | ISPSLIB | 0 | SYSH.XINFO.V3R6.INST.USERSKEL | | | | | S |
| ITCJTWS3 | 29 | XXRIWT1 | WTRESO | | | | | | ITCKDB2S | S |
| ITCJTWS3 | 29 | XXRIWT1 | PARMIN | | | | | | ITCKDB2S | S |
| ITCJTWS3 | 27 | XXRIWT1 | WTRESO | | | | | | ITCKDB2S | S |
| ITCJTWS3 | 27 | XXRIWT1 | PARMIN | | | | | | ITCKDB2S | S |
| ITCJTWS3 | 25 | XXRIWT1 | WTRESO | | | | | | ITCKDB2S | S |
| ITCJTWS3 | 25 | XXRIWT1 | PARMIN | | | | | | ITCKDB2S | S |
| I36JSMFB | 7 | XXRIWT1 | WTRESO | 0 | SYSH.XINFO.ITC12.DATA.ITCJSMFB.WORK01 | | | | | O |
| I36JSMFB | 9 | XXRIWT1 | PARMIN | 0 | SYSH.XINFO.ITC12.SAMPLIB | | | | I36KDB2S | S |
| ITCJTWS3 | 23 | XXRIWT1 | WTRESO | 0 | SYSH.XINFO.ITC12.DATA.ITCJTWS3.WORK01 | | | | | O |
| ITCJTWS3 | 23 | XXRIWT1 | PARMIN | 0 | SYSH.XINFO.ITC12.SAMPLIB | | | | ITCKDB2S | S |
| I36JSMFB | 9 | XXRIWT1 | WTRESO | 0 | SYSH.XINFO.ITC12.DATA.ITCJSMFB.WORK01 | | | | | O |

Use the search field to locate rows in the table ...

PC Client - Search

Select "Inverse Filter" to show everything ≠ your filter

| Jobname | SNr | Program | DD-Name | CNr | DSN | Mem/Gen. | DIS | Called-P | Proclib (called) | LRECL | BLKS |
|---------|-------|---------|-----------|-------|------------------|----------|-------|----------|-------------------------|-------|-------|
| <all> | <all> | <all> | <all> | <all> | SYSH. | <all> | <all> | <all> | <all> | <all> | <all> |
| XXRJASM | 1 | IDCAMS | SYSIN | 0 | | | | XXRJUNC | SYSH.XINFO.V3R6.PROCLIB | | |
| XXRJASM | 2 | XXRIASM | ADDKEY | 0 | * | | | | | | |
| XXRJASM | 2 | XXRIASM | PARMIN | 1 | * | | | | | | |
| XXRJASM | 2 | XXRIASM | SRCI001 | 0 | DSNB10.SDSNSAMP | | SKK | | | | |
| XXRJASM | 2 | XXRIASM | SRCI002 | 0 | IMS1210.SDFSISRC | | SKK | | | | |
| XXRJASM | 2 | XXRIASM | SRCI003 | 0 | CSQ800.SCSQASMS | | SKK | | | | |
| XXRJASM | 2 | XXRIASM | SYSLIB | 0 | SYS1.MACLIB | | SKK | | | | |
| XXRJASM | 2 | XXRIASM | SYSLIB | 1 | SYS1.MODGEN | | SKK | | | | |
| XXRJASM | 2 | XXRIASM | SYSLIB | 2 | CEE.SCEEMAC | | SKK | | | | |
| XXRJASM | 2 | XXRIASM | SYSLIB | 3 | DSNB10.SDSNSAMP | | SKK | | | | |
| XXRJASM | 2 | XXRIASM | SYSLIB | 4 | IMS1210.SDFSISRC | | SKK | | | | |
| XXRJASM | 2 | XXRIASM | SYSLIB | 5 | CSQ800.SCSQMACS | | SKK | | | | |
| XXRJASM | 2 | XXRIASM | SYSADATA | 0 | &&SYSDTMP | | NPD | | | | |
| XXRJASM | 2 | XXRIASM | SYSIN | 0 | &&SYSITMP | | NPD | | | 80 | |
| XXRJASM | 2 | XXRIASM | MODMAP | 0 | DUMMY | | | | | | |
| XXRJASM | 2 | XXRIASM | SYSLIN | 0 | DUMMY | | | | | | |
| XXRJASM | 2 | XXRIASM | SYSUT1 | 0 | TEMPNAME | | | | | | |
| XXRIASM | 2 | XXRIASM | SYSPIINCH | 0 | DUMMY | | | | | | |

PC Client - Search

| Jobname | SNr | Program | DD-Name | CNr | DSN | EXPDT | SPACE | UNIT | Mem./Gen. | D |
|----------|-------|---------|---------|-------|----------------------------------|-------|-------|-------|-----------|-------|
| <all> | <all> | <all> | <all> | <all> | xxrtc | <all> | <all> | <all> | <all> | <all> |
| XXRJJUPU | 5 | XXRITGN | XXRTCXJ | 0 | SYSH.XINFO.V3R6.DATA.XXRTCXJ.UPD | | | | | S |
| XXRJCOBU | 6 | XXRITGN | XXRTCB5 | 0 | SYSH.XINFO.V3R6.D...XXRTCB5.UPD | | | | | S |
| XXRJCOBU | 6 | XXRITGN | XXRTCB0 | 0 | SYSH.XINFO.V3R6.DATA.XXRTCB0.UPD | | | | | S |
| XXRJCOBU | 6 | XXRITGN | XXRTCB1 | 0 | SYSH.XINFO.V3R6.DATA.XXRTCB1.UPD | | | | | S |
| XXRJCOBU | 6 | XXRITGN | XXRTCB2 | 0 | SYSH.XINFO.V3R6.DATA.XXRTCB2.UPD | | | | | S |
| XXRJCOBU | 6 | XXRITGN | XXRTCB3 | 0 | SYSH.XINFO.V3R6.DATA.XXRTCB3.UPD | | | | | S |
| XXRJCOBU | 6 | XXRITGN | XXRTCB4 | 0 | SYSH.XINFO.V3R6.DATA.XXRTCB4.UPD | | | | | S |
| XXRJCOBU | 6 | XXRITGN | XXRTCB6 | 0 | SYSH.XINFO.V3R6.DATA.XXRTCB6.UPD | | | | | S |
| XXRJCOBU | 6 | XXRITGN | XXRTCB7 | 0 | SYSH.XINFO.V3R6.DATA.XXRTCB7.UPD | | | | | S |
| XXRJJUPU | 5 | XXRITGN | XXRTCMD | 0 | SYSH.XINFO.V3R6.DATA.XXRTCMD.UPD | | | | | S |
| XXRJCOBU | 6 | XXRITGN | XXRTCB8 | 0 | SYSH.XINFO.V3R6.DATA.XXRTCB8.UPD | | | | | S |
| XXRJJUPU | 5 | XXRITGN | XXRTCMT | 0 | SYSH.XINFO.V3R6.DATA.XXRTCMT.UPD | | | | | S |
| XXRJCOBU | 6 | XXRITGN | XXRTCB9 | 0 | SYSH.XINFO.V3R6.DATA.XXRTCB9.UPD | | | | | S |
| XXRJCOBU | 6 | XXRITGN | XXRTCBA | 0 | SYSH.XINFO.V3R6.DATA.XXRTCBA.UPD | | | | | S |
| XXRJCOBU | 6 | XXRITGN | XXRTCBB | 0 | SYSH.XINFO.V3R6.DATA.XXRTCBB.UPD | | | | | S |
| XXRJCOBU | 6 | XXRITGN | XXRTCBC | 0 | SYSH.XINFO.V3R6.DATA.XXRTCBC.UPD | | | | | S |
| XXRJCOBU | 6 | XXRITGN | XXRTCBD | 0 | SYSH.XINFO.V3R6.DATA.XXRTCBD.UPD | | | | | S |
| XXRJCCU | 6 | XXRITGN | XXRTCCA | 0 | SYSH.XINFO.V3R6.DATA.XXRTCCA.UPD | | | | | S |

1) Select the field which you like to search for

2) Enter the expression you like to search for

PC Client - Search

| Jobname | SNr | Program | DD-Name | CNr | DSN | EXPDT | SPACE | UNIT | Mem./Gen. | DIS |
|----------|-------|----------|---------|-------|------------------------------|-------|--------------------|-------|-----------|-------|
| <all> | <all> | <all> | <all> | <all> | xxrtcdi | <all> | <all> | <all> | <all> | <all> |
| XXRJCAD | 2 | XXRICAD | CADOCDI | 0 | SYSH.XINFO.V3R6.DATA.XXRTCDI | | TRK,(250,250),RLSE | | | NCC |
| XXRJCAD | 1 | IDCAMS | SYSIN | 0 | SYSH.XINFO.V3R6.DATA.XXRTCDI | | | | | ODD |
| XXRJLD0I | 1 | DSNUTILB | SYSREC | 0 | SYSH.XINFO.V3R6.DATA.XXRTCDI | | | | | SKK |

PC Client - Search

You can reload the displayed number of records if your programm settings are limited to a specific number (see slide 65)

You can choose "Without limits" or "With a new limit". Latter one opens a new window ...

Enter an arbitrary number only for this selection

| Jobname | SNr | Program | DD-Name | CNr | DSN | Mem./Gen. | DIS | Called-P | Proclib (called) |
|---------|-----|---------|---------|-----|-------------------------------|-----------|-----|----------|-------------------------|
| XXRJASM | | | | | | | | | |
| XXRJASM | | | | | | | | | |
| XXRJASM | | | | | | | | | |
| XXRJASM | | | | | | | | | |
| XXRJASM | | | | | | | | | |
| XXRJASM | | | | | | | | | |
| XXRJASM | | | | | | | | | |
| XXRJASM | 1 | IDCAMS | SYSIN | 0 | SYSH.XIN | | | | |
| XXRJASM | 1 | IDCAMS | SYSIN | 0 | SYSH.XINFO.V3R6.DATA.ASMSQL | | ODD | XXRJUNC | SYSH.XINFO.V3R6.PROCLIB |
| XXRJASM | 1 | IDCAMS | SYSIN | 0 | SYSH.XINFO.V3R6.DATA.ASMDEBUG | | ODD | XXRJUNC | SYSH.XINFO.V3R6.PROCLIB |
| XXRJASM | 2 | XXRIASM | ADDKEY | 0 | * | | | | |
| XXRJASM | 2 | XXRIASM | ADDKEY | 1 | SYSH.XINFO.V3R6.PARM | XXRKKEY | SKK | | |
| XXRJASM | 2 | XXRIASM | PWDIN | 0 | SYSH.XINFO.V3R6.PARM | XXRKPWD | SKK | | |
| XXRJASM | 2 | XXRIASM | ASMAOPT | 0 | SYSH.XINFO.V3R6.PARM | XXRKASMO | SKK | | |
| XXRJASM | 2 | XXRIASM | PARMIN | 0 | SYSH.XINFO.V3R6.PARM | XXRKASM | SKK | | |
| XXRJASM | 2 | XXRIASM | PARMIN | 1 | * | | | | |

PC Client - Search

| Jobname | SNr | Program | DD-Name | CNr | DSN | EXPDT | SPACE | UNIT | Mem./Gen. | D |
|---------|-------|---------|---------|-------|------------------------------|-------|--------------------|-------|-----------|-------|
| <all> | <all> | <all> | <all> | <all> | xxrtc | <all> | <all> | <all> | <all> | <all> |
| XXRJCAD | 1 | IDCAMS | SYSIN | 0 | SYSH.XINFO.V3R6.DATA.XXRTCDI | | | | | 0 |
| XXRJCAD | 1 | IDCAMS | SYSIN | 0 | SYSH.XINFO.V3R6.DATA.XXRTCDR | | | | | 0 |
| XXRJCAD | 1 | IDCAMS | SYSIN | 0 | SYSH.XINFO.V3R6.DATA.XXRTCDT | | | | | 0 |
| XXRJCAD | 1 | IDCAMS | SYSIN | 0 | SYSH.XINFO.V3R6.DATA.XXRTCDS | | | | | 0 |
| XXRJCAD | 2 | XXRICAD | CADOCDI | 0 | SYSH.XINFO.V3R6.DATA.XXRTCDI | | TRK,(250,250),RLSE | | | N |
| XXRJCAD | 2 | XXRICAD | CADOCDR | 0 | SYSH.XINFO.V3R6.DATA.XXRTCDR | | TRK,(250,250),RLSE | | | N |
| XXRJCAD | 2 | XXRICAD | CADOCDT | 0 | SYSH.XINFO.V3R6.DATA.XXRTCDT | | TRK,(50,50),RLSE | | | N |
| XXRJCAD | 2 | XXRICAD | CADOCDS | 0 | SYSH.XINFO.V3R6.DATA.XXRTCDS | | TRK,(50,50),RLSE | | | N |
| XXRJCAD | 1 | IDCAMS | SYSIN | 0 | SYSH.XINFO.V3R6.DATA.XXRTCC0 | | | | | 0 |
| XXRJCAD | 1 | IDCAMS | SYSIN | 0 | SYSH.XINFO.V3R6.DATA.XXRTCC1 | | | | | 0 |
| XXRJCAD | 1 | IDCAMS | SYSIN | 0 | SYSH.XINFO.V3R6.DATA.XXRTCC2 | | | | | 0 |
| XXRJCAD | 1 | IDCAMS | SYSIN | 0 | SYSH.XINFO.V3R6.DATA.XXRTCC3 | | | | | 0 |
| XXRJCAD | 1 | IDCAMS | SYSIN | 0 | SYSH.XINFO.V3R6.DATA.XXRTCC4 | | | | | 0 |
| XXRJCAD | 1 | IDCAMS | SYSIN | 0 | SYSH.XINFO.V3R6.DATA.XXRTCC5 | | | | | 0 |
| XXRJCAD | 1 | IDCAMS | SYSIN | 0 | SYSH.XINFO.V3R6.DATA.XXRTCC6 | | | | | 0 |
| XXRJCAD | 1 | IDCAMS | SYSIN | 0 | SYSH.XINFO.V3R6.DATA.XXRTCC7 | | | | | 0 |
| XXRJCAD | 1 | IDCAMS | SYSIN | 0 | SYSH.XINFO.V3R6.DATA.XXRTCC8 | | | | | 0 |
| XXRJCAD | 1 | IDCAMS | SYSIN | 0 | SYSH.XINFO.V3R6.DATA.XXRTCC9 | | | | | 0 |

Mark all lines which you want to have (hold Ctrl + left mouse click)

Connected as: P392E, file: XX37T#25

Lines: 5000

PC Client - Search

| Jobname | SNr | Program | DD-Name | CNr | DSN | EXPDT | SPACE | UNIT | Mem/Gen. | D |
|---------|-------|---------|---------|-------|------------------------------|-------|--------------------|-------|----------|-------|
| <all> | <all> | <all> | <all> | <all> | xxrtc | <all> | <all> | <all> | <all> | <all> |
| XXRJCAD | 1 | IDCAMS | SYSIN | 0 | SYSH.XINFO.V3R6.DATA.XXRTCDI | | | | | 0 |
| XXRJCAD | 1 | IDCAMS | SYSIN | 0 | SYSH.XINFO.V3R6.DATA.XXRTCDR | | | | | 0 |
| XXRJCAD | 1 | IDCAMS | SYSIN | 0 | SYSH.XINFO.V3R6.DATA.XXRTCDT | | | | | 0 |
| XXRJCAD | 1 | IDCAMS | SYSIN | 0 | SYSH.XINFO.V3R6.DATA.XXRTCDS | | | | | 0 |
| XXRJCAD | 2 | XXRICAD | CADOCDI | 0 | SYSH.XINFO.V3R6.DATA.XXRTCDI | | TRK,(250,250),RLSE | | | N |
| XXRJCAD | 2 | XXRICAD | CADOCDR | 0 | SYSH.XINFO.V3R6.DATA.XXRTCDR | | TRK,(250,250),RLSE | | | N |
| XXRJCAD | 2 | XXRICAD | CADOCDT | 0 | SYSH.XINFO.V3R6.DATA.XXRTCDT | | TRK,(50,50),RLSE | | | N |
| XXRJCAD | 2 | XXRICAD | CADOCDS | 0 | SYSH.XINFO.V3R6.DATA.XXRTCDS | | TRK,(50,50),RLSE | | | N |
| XXRJCC | 1 | IDCAMS | SYSIN | 0 | SYSH.XINFO.V3R6.DATA.XXRTCC0 | | | | | 0 |
| XXRJCC | 1 | IDCAMS | SYSIN | 0 | SYSH.XINFO.V3R6.DATA.XXRTCC1 | | | | | 0 |
| XXRJCC | 1 | IDCAMS | SYSIN | 0 | SYSH.XINFO.V3R6.DATA.XXRTCC2 | | | | | 0 |
| XXRJCC | 1 | IDCAMS | SYSIN | 0 | SYSH.XINFO.V3R6.DATA.XXRTCC3 | | | | | 0 |
| XXRJCC | 1 | IDCAMS | SYSIN | 0 | SYSH.XINFO.V3R6.DATA.XXRTCC4 | | | | | 0 |
| XXRJCC | 1 | IDCAMS | SYSIN | 0 | SYSH.XINFO.V3R6.DATA.XXRTCC5 | | | | | 0 |
| XXRJCC | 1 | IDCAMS | SYSIN | 0 | SYSH.XINFO.V3R6.DATA.XXRTCC6 | | | | | 0 |
| XXRJCC | 1 | IDCAMS | SYSIN | 0 | SYSH.XINFO.V3R6.DATA.XXRTCC7 | | | | | 0 |
| XXRJCC | 1 | IDCAMS | SYSIN | 0 | SYSH.XINFO.V3R6.DATA.XXRTCC8 | | | | | 0 |
| XXRJCC | 1 | IDCAMS | SYSIN | 0 | SYSH.XINFO.V3R6.DATA.XXRTCC9 | | | | | 0 |

Connected as: P392E, file: XX37T#25

Lines: 5000

PC Client - Search

The Workspace Tree on the left shows a hierarchy: Scheduler > JCL > DSN. The main table displays job data with columns: Jobname, SNr, Program, DD-Name, CNr, DSN, EXPDT, SPACE, UNIT, Mem./Gen., and D. The table is filtered to show jobs with DSN 'xxrtc'. A callout box points to the table with the text: "Mark all lines which you want to have (hold Ctrl + left mouse click or mouse click + drag down) ...".

| Jobname | SNr | Program | DD-Name | CNr | DSN | EXPDT | SPACE | UNIT | Mem./Gen. | D |
|---------|-------|---------|---------|-------|------------------------------|-------|--------------------|-------|-----------|-------|
| <all> | <all> | <all> | <all> | <all> | xxrtc | <all> | <all> | <all> | <all> | <all> |
| XXRJCAD | 1 | IDCAMS | SYSIN | 0 | SYSH.XINFO.V3R6.DATA.XXRTCDI | | | | | 0 |
| XXRJCAD | 1 | IDCAMS | SYSIN | 0 | SYSH.XINFO.V3R6.DATA.XXRTCDR | | | | | 0 |
| XXRJCAD | 1 | IDCAMS | SYSIN | 0 | SYSH.XINFO.V3R6.DATA.XXRTCDT | | | | | 0 |
| XXRJCAD | 1 | IDCAMS | SYSIN | 0 | SYSH.XINFO.V3R6.DATA.XXRTCDS | | | | | 0 |
| XXRJCAD | 2 | XXRICAD | CADOCDI | 0 | SYSH.XINFO.V3R6.DATA.XXRTCDI | | TRK,(250,250),RLSE | | | N |
| XXRJCAD | 2 | XXRICAD | CADOCDR | 0 | SYSH.XINFO.V3R6.DATA.XXRTCDR | | TRK,(250,250),RLSE | | | N |
| XXRJCAD | 2 | XXRICAD | CADOCDT | 0 | SYSH.XINFO.V3R6.DATA.XXRTCDT | | TRK,(50,50),RLSE | | | N |
| XXRJCAD | 2 | XXRICAD | CADOCDS | 0 | SYSH.XINFO.V3R6.DATA.XXRTCDS | | TRK,(50,50),RLSE | | | N |
| XXRJCC | 1 | IDCAMS | SYSIN | 0 | SYSH.XINFO.V3R6.DATA.XXRTCC0 | | | | | 0 |
| XXRJCC | 1 | IDCAMS | SYSIN | 0 | SYSH.XINFO.V3R6.DATA.XXRTCC1 | | | | | 0 |
| XXRJCC | 1 | IDCAMS | SYSIN | 0 | SYSH.XINFO.V3R6.DATA.XXRTCC2 | | | | | 0 |
| XXRJCC | 1 | IDCAMS | SYSIN | 0 | SYSH.XINFO.V3R6.DATA.XXRTCC3 | | | | | 0 |
| XXRJCC | 1 | IDCAMS | SYSIN | 0 | SYSH.XINFO.V3R6.DATA.XXRTCC4 | | | | | 0 |
| XXRJCC | 1 | IDCAMS | SYSIN | 0 | SYSH.XINFO.V3R6.DATA.XXRTCC5 | | | | | 0 |
| XXRJCC | 1 | IDCAMS | SYSIN | 0 | SYSH.XINFO.V3R6.DATA.XXRTCC6 | | | | | 0 |
| XXRJCC | 1 | IDCAMS | SYSIN | 0 | SYSH.XINFO.V3R6.DATA.XXRTCC7 | | | | | 0 |
| XXRJCC | 1 | IDCAMS | SYSIN | 0 | SYSH.XINFO.V3R6.DATA.XXRTCC8 | | | | | 0 |
| XXRJCC | 1 | IDCAMS | SYSIN | 0 | SYSH.XINFO.V3R6.DATA.XXRTCC9 | | | | | 0 |

Connected as: P392E, file: XX37T#25 Lines: 5000

PC Client - Search

... to create a new table with all chosen datasets

Just a hint: Each query gets a new tab which can be repositioned in the window

| Jobname | SNr | Program | DD-Name | CNr | DSN | EXPDT | SPACE | UNIT | Mem./Gen. | DIS | Called-P | Proclib (called) |
|---------|-------|---------|---------|-------|------------------------------|-------|--------------------|-------|-----------|-------|----------|------------------|
| <all> | <all> | <all> | <all> | <all> | <all> | <all> | <all> | <all> | <all> | <all> | <all> | <all> |
| XXRJCAD | 1 | IDCAMS | SYSIN | 0 | SYSH.XINFO.V3R6.DATA.XXRTCDI | | | | | ODD | XXRJUNC | SYSH.XINFO.V3R6. |
| XXRJCAD | 1 | IDCAMS | SYSIN | 0 | SYSH.XINFO.V3R6.DATA.XXRTCDR | | | | | ODD | XXRJUNC | SYSH.XINFO.V3R6. |
| XXRJCAD | 1 | IDCAMS | SYSIN | 0 | SYSH.XINFO.V3R6.DATA.XXRTCDT | | | | | ODD | XXRJUNC | SYSH.XINFO.V3R6. |
| XXRJCAD | 1 | IDCAMS | SYSIN | 0 | SYSH.XINFO.V3R6.DATA.XXRTCDS | | | | | ODD | XXRJUNC | SYSH.XINFO.V3R6. |
| XXRJCAD | 2 | XXRICAD | CADOCDI | 0 | SYSH.XINFO.V3R6.D | | TRK,(250,250),RLSE | | | NCC | | |
| XXRJCAD | 2 | XXRICAD | CADOCDR | 0 | SYSH.XINFO.V3R6.D | | TRK,(250,250),RLSE | | | NCC | | |
| XXRJCAD | 2 | XXRICAD | CADOCDT | 0 | SYSH.XINFO.V3R6.D | | | | | NCC | | |
| XXRJCAD | 2 | XXRICAD | CADOCDS | 0 | SYSH.XINFO.V3R6.D | | | | | NCC | | |

PC Client - New Tab

The main workspace displays a table with columns: Jobname, SNr, Type, Program, ProcStep, (called), CallingP, PLg, Prg-Orig, PARM, and REGION. A context menu is open over the "JCL - EXEC Stat" tab, with "New Vertical Tab Group" highlighted. A callout bubble points to this option with the text: "Click on the tab with a right mouse click and select 'New Vertical Tab Group'".

| Jobname | SNr | Type | Program | ProcStep | (called) | CallingP | PLg | Prg-Orig | PARM | REGION |
|----------|-----|------|----------|----------|----------|----------|---------|----------|----------------------------------|--------|
| XXRJD202 | 1 | PGM | IDCAMS | IDCAMS | | | | IDCAMS | 'MARGINS(1 72)' | |
| XXRJD202 | 2 | PGM | XXRICPTS | | | | | IKJEFT1B | | 17408 |
| XXRJD202 | 3 | PGM | XXRID21 | | | | | XXRID21 | 'RPTOPT(OFF)';/MSGLEVEL=1' | 32768 |
| XXRJD202 | 4 | PROC | | | | | | | | |
| XXRJD202 | 4 | PGM | SORT | SORT | XXRJSORT | SORT1 | | SORT | | 32768 |
| XXRJD202 | 5 | PROC | | | XXRJSORT | Y | SORT2 | | | |
| XXRJD202 | 5 | PGM | SORT | SORT | XXRJSORT | SORT2 | | | | 32768 |
| XXRJD202 | 6 | PROC | | | XXRJSORT | Y | SORT3 | | | |
| XXRJD202 | 6 | PGM | SORT | SORT | XXRJSORT | SORT3 | | | | 32768 |
| XXRJD202 | 7 | PROC | | | XXRJSORT | Y | SORT4 | | | |
| XXRJD202 | 7 | PGM | SORT | SORT | XXRJSORT | SORT4 | | | | 32768 |
| XXRJD202 | 8 | PGM | XXRID22 | | | | | | '(OFF)';/MSGLEVEL=1,1ST=Y' | 17408 |
| XXRJD202 | 9 | PGM | XXRCSQL | | | | | | '(OFF)';/ | 32768 |
| XXRJD202 | 10 | PGM | XXRCSQL | | | | | | '(OFF)';/ | 32768 |
| XXRJD202 | 11 | PGM | XXRID22 | | | | | XXRID22 | 'RPTOPT(OFF)';/MSGLEVEL=1,1ST=N' | 17408 |
| XXRJD202 | 12 | PROC | | | XXRJSORT | Y | SORT5 | | | |
| XXRJD202 | 12 | PGM | SORT | SORT | XXRJSORT | SORT5 | | | | 32768 |
| XXRJD202 | 13 | PROC | | | XXRJUNC | Y | DELETE2 | | | |
| XXRJD202 | 13 | PGM | IDCAMS | IDCAMS | XXRJUNC | DELETE2 | | IDCAMS | 'MARGINS(1 72)' | |

PC Client - New Tab

The tabs displayed in a vertical presentation.

JCL - JOB Statements

| Jobname | Account | Programmers Name | C | M | NOTIFY | PR | REGION | RESTART | TYPR |
|----------|---------|------------------|---|---|---------|----|--------|---------|-------|
| <all> | <all> | <all> | | | <all> | | <all> | <all> | <all> |
| XXRJDBC0 | ACCOUNT | HORIZONTAL | A | T | &SYSUID | | | | |
| XXRJDBC0 | ACCOUNT | HORIZONTAL | A | T | &SYSUID | | | | |
| XXRJDBC1 | ACCOUNT | HORIZONTAL | A | T | &SYSUID | | | | |
| XXRJDBC1 | ACCOUNT | HORIZONTAL | A | T | &SYSUID | | | | |
| XXRJDBC2 | ACCOUNT | HORIZONTAL | A | T | &SYSUID | | | | |
| XXRJDBC2 | ACCOUNT | HORIZONTAL | A | T | &SYSUID | | | | |
| XXRJDBC2 | ACCOUNT | HORIZONTAL | A | T | &SYSUID | | | | |
| XXRJDCD | ACCOUNT | HORIZONTAL | A | T | &SYSUID | | | | |
| XXRJDCD | ACCOUNT | HORIZONTAL | A | T | &SYSUID | | | | |
| XXRJDC1 | ACCOUNT | HORIZONTAL | A | T | &SYSUID | | | | |
| XXRJDC1 | ACCOUNT | HORIZONTAL | A | T | &SYSUID | | | | |
| XXRJDC2 | ACCOUNT | HORIZONTAL | A | T | &SYSUID | | | | |
| XXRJDC2 | ACCOUNT | HORIZONTAL | A | T | &SYSUID | | | | |
| XXRJDCM | ACCOUNT | HORIZONTAL | A | T | &SYSUID | | | | |
| XXRJDCM | ACCOUNT | HORIZONTAL | A | T | &SYSUID | | | | |
| XXRJDC1 | ACCOUNT | HORIZONTAL | A | T | &SYSUID | | | | |
| XXRJDC1 | ACCOUNT | HORIZONTAL | A | T | &SYSUID | | | | |
| XXRJDC2 | ACCOUNT | HORIZONTAL | A | T | &SYSUID | | | | |
| XXRJDC2 | ACCOUNT | HORIZONTAL | A | T | &SYSUID | | | | |
| XXRJDCM | ACCOUNT | HORIZONTAL | A | T | &SYSUID | | | | |

JCL - EXEC Statements

| Jobname | SNr | Type | Program | ProcStep | Procedur | F | JobStep | Proclib (called) |
|----------|-------|-------|----------|----------|----------|---|----------|-------------------|
| <all> | <all> | <all> | <all> | <all> | <all> | | <all> | <all> |
| XXRJD202 | 1 | PGM | IDCAMS | IDCAMS | XXRJUNC | | DELETE | SYSH.XINFO.V3R6.P |
| XXRJD202 | 2 | PGM | XXRICPTS | | | | COPYTAB | |
| XXRJD202 | 3 | PGM | XXRID21 | | | | RESVIEW | |
| XXRJD202 | 4 | PROC | | | XXRJSORT | Y | SORT1 | SYSH.XINFO.V3R6.P |
| XXRJD202 | 4 | PGM | SORT | SORT | XXRJSORT | | SORT1 | SYSH.XINFO.V3R6.P |
| XXRJD202 | 5 | PROC | | | XXRJSORT | Y | SORT2 | SYSH.XINFO.V3R6.P |
| XXRJD202 | 5 | PGM | SORT | SORT | XXRJSORT | | SORT2 | SYSH.XINFO.V3R6.P |
| XXRJD202 | 6 | PROC | | | XXRJSORT | Y | SORT3 | SYSH.XINFO.V3R6.P |
| XXRJD202 | 6 | PGM | SORT | SORT | XXRJSORT | | SORT3 | SYSH.XINFO.V3R6.P |
| XXRJD202 | 7 | PROC | | | XXRJSORT | Y | SORT4 | SYSH.XINFO.V3R6.P |
| XXRJD202 | 7 | PGM | SORT | SORT | XXRJSORT | | SORT4 | SYSH.XINFO.V3R6.P |
| XXRJD202 | 8 | PGM | XXRID22 | | | | EXTSQL | |
| XXRJD202 | 9 | PGM | XXRCSQL | | | | SCANSQL1 | |
| XXRJD202 | 10 | PGM | XXRCSQL | | | | SCANSQL2 | |
| XXRJD202 | 11 | PGM | XXRID22 | | | | CNVFMT | |
| XXRJD202 | 12 | PROC | | | XXRJSORT | Y | SORT5 | SYSH.XINFO.V3R6.P |
| XXRJD202 | 12 | PGM | SORT | SORT | XXRJSORT | | SORT5 | SYSH.XINFO.V3R6.P |
| XXRJD202 | 13 | PROC | | | XXRJUNC | Y | DELETE2 | SYSH.XINFO.V3R6.P |
| XXRJD202 | 13 | PGM | IDCAMS | IDCAMS | XXRJUNC | | DELETE2 | SYSH.XINFO.V3R6.P |

PC Client - New Tab

The tabs displayed in a horizontal presentation.

Or click on the tab with a right mouse click and select "New Horizontal" or "Vertical Tab Group".

| Jobname | Account | Programmers Name | C | M | NOTIFY | PR | REGION | RESTART | TYPRUN | USER | GROUP | MSG | SCHE | IR | JES |
|----------|---------|------------------|---|---|---------|----|--------|---------|--------|-------|-------|-------|-------|-------|-------|
| <all> | <all> | <all> | | | <all> | | <all> | <all> | <all> | <all> | <all> | <all> | <all> | <all> | <all> |
| XXRJDBC0 | ACCOUNT | HORIZONT | A | T | &SYSUID | | | | | | | | | | |
| XXRJDBC0 | ACCOUNT | HORIZONT | A | T | &SYSUID | | | | | | | | | | |
| XXRJDBC1 | ACCOUNT | HORIZONT | A | T | &SYSUID | | | | | | | | | | |
| XXRJDBC1 | ACCOUNT | HORIZONT | A | T | &SYSUID | | | | | | | | | | |
| XXRJDBC2 | ACCOUNT | HORIZONT | A | T | &SYSUID | | | | | | | | | | |
| XXRJDBC2 | ACCOUNT | HORIZONT | A | T | &SYSUID | | | | | | | | | | |
| XXRJDBC2 | ACCOUNT | HORIZONT | A | T | &SYSUID | | | | | | | | | | |
| XXRJDCD | ACCOUNT | HORIZONT | A | T | &SYSUID | | | | | | | | | | |
| XXRJDCD | ACCOUNT | HORIZONT | A | T | &SYSUID | | | | | | | | | | |
| XXRJDC1 | ACCOUNT | HORIZONT | A | T | &SYSUID | | | | | | | | | | |

| Jobname | SNr | Type | Program | ProcStep | Procedur | F | JobStep | Proclib (called) | Ca | REGION |
|----------|-------|-------|----------|----------|----------|---|---------|-------------------------|-------|--------|
| <all> | <all> | <all> | <all> | <all> | <all> | | <all> | <all> | <all> | <all> |
| XXRJD202 | 1 | PGM | IDCAMS | IDCAMS | XXRJUNC | | DELETE | SYSH.XINFO.V3R6.PROCLIB | | |
| XXRJD202 | 2 | PGM | XXRICPTS | | | | COPYTAB | | | 17408 |
| XXRJD202 | 3 | PGM | XXRID21 | | | | RESVIEW | | | 32768 |
| XXRJD202 | 4 | PROC | | | XXRJSORT | Y | SORT1 | SYSH.XINFO.V3R6.PROCLIB | | |
| XXRJD202 | 4 | PGM | SORT | SORT | XXRJSORT | | SORT1 | SYSH.XINFO.V3R6.PROCLIB | | 32768 |
| XXRJD202 | 5 | PROC | | | XXRJSORT | Y | SORT2 | SYSH.XINFO.V3R6.PROCLIB | | |
| XXRJD202 | 5 | PGM | SORT | SORT | XXRJSORT | | SORT2 | SYSH.XINFO.V3R6.PROCLIB | | 32768 |
| XXRJD202 | 6 | PROC | | | XXRJSORT | Y | SORT3 | SYSH.XINFO.V3R6.PROCLIB | | |
| XXRJD202 | 6 | PGM | SORT | SORT | XXRJSORT | | SORT3 | SYSH.XINFO.V3R6.PROCLIB | | 32768 |
| XXRJD202 | 7 | PROC | | | XXRJSORT | Y | SORT4 | SYSH.XINFO.V3R6.PROCLIB | | |

PC Client - Context Help

| Parameter | Value |
|-------------------|--------|
| Jobname | XXRJC* |
| Stepnumber | |
| Programname | |
| DD-Name | |
| Concat-Number | |
| Dataset Name | |
| Member/Generation | |
| Disposition | |
| Called Procedure | |
| Proclib (called) | |
| LRECL | |
| BLKSIZE | |
| RECFM | |
| DSORG | |
| KEYLEN | |
| DCB (Rest) | |

PC Client - Context Help

A context sensitive help with additional informations will open

PC Client - Comparison operators

JCL - JOB Statements

Jobname = XXRJ*

Account =

Programmers Name <>

CLASS >

MSGCLASS <

NOTIFY >=

PRIORITY <=

REGION IS NULL

RESTART NOT NULL

TYPRUN =

USER =

GROUP =

IS EMPTY

NOT EMPTY

EXIST

NOT EXIST

SELECT ALL

JCL-Lib =

Member =

OK Actions Cancel

There are different operators which can be used for your selection

”=” = equals;
”<>” = not equal;
”>” = greater than;
”<” = less than;
”>=” = greater than or equal,
”<=” = less than or equal;
IS NULL = field is \emptyset ;
NOT NULL = field is not \emptyset , has data
IS EMPTY = field has no data
NOT EMPTY = field has data
EXIST = criteria exists
NOT EXIST = criteria dont exists
SELECT ALL = Together with Exist/Not Exist

Comparison Operators (2)

Is Null:

All data records are displayed for which the selected data field is empty, that is, contains NULL. The display shows a minus sign.

Not Null:

All data records are displayed for which the selected data field is not empty.

Exists:

The operator enables queries like „show me all files of the job(s) that contain the file ABC“. This means that not only the lines in which the file ABC appears are displayed, but also all the other files of the relevant job. This operator is especially useful in combination with the 99 operator, since only with this the following query can be made: "Give me all jobs that use the file ABC **and** the file XYZ".

Not Exists:

The operator enables queries like „show me all files of the job(s) in which the file ABC does **not** occur“. This operator is like the Exist operator especially useful in combination with the 99 operator, since only with this the following query can be made: "Give me all jobs in which **neither** the file ABC **nor** the file XYZ is used".

Select All:

The operator is used to specify the reference field for the EX and NX operators. If these operators refer to the top field of the input panel, the SA operator can be omitted.

PC Client - EXIST (1)

Here are some examples to explain how EXIST, NOT EXIST, SELECT ALL, IS NULL, NOT NULL, IS EMPTY and NOT EMPTY works

Select „HOR10*“ as Application ID and EXIST „TSXY000B“ for Special Resource

| Field | Operator | Value |
|--------------------|----------|------------|
| Application ID | = | HOR10* |
| Status (A/P) | = | |
| Valid To | = | DD.MM.YYYY |
| Jobname | = | |
| Workstation | = | |
| Operation Number | = | |
| Special Resource | EXIST | TSXY000B |
| Type (S/X) | = | |
| Numeric Amount | = | |
| Keep on Err. Flag | = | |
| Avail. On Complete | = | |
| Subsystem | = | |

PC Client - EXIST (1)

XINFO PC Client - TWS z/OS - Spec. Res./Oper.

File Home Table Netplan Barchart Chart Script View

Copy Select All Toggle Selection Edit Customize Use Default Use Custom Table Layout Group Statistics All Table Functions Show SQL Inverse Filter

TWS z/OS - Spec. Res./Oper.

| Application ID | Jobname | WSID | ON | Special Resource | T | Amount | K |
|----------------|----------|------|-----|------------------|---|--------|---|
| HOR10DAY | HOR10006 | CPU | 006 | TSXY000A | S | 0 | |
| HOR10DAY | HOR10006 | CPU | 006 | TSXY000B | S | 0 | |
| HOR10DAY | HOR10010 | CPU | 010 | TSXY000A | S | 0 | |
| HOR10DAY | HOR10010 | CPU | 010 | TSXY000B | S | 0 | |
| HOR10DAY | HOR10013 | CPU | 013 | TSXY000A | X | | |
| HOR10DAY | HOR10013 | CPU | 013 | TSXY000B | S | | |
| HOR10DAY | HOR10015 | CPU | 015 | TSXY000A | S | | |
| HOR10DAY | HOR10015 | CPU | 015 | TSXY000B | X | | |
| HOR10DAY | HOR10025 | CPU | 025 | TSXY000A | S | 0 | |
| HOR10DAY | HOR10025 | CPU | 025 | TSXY000B | S | 0 | A |
| HOR10DAY | HOR10030 | CPU | 030 | TSXY000A | S | 0 | A |
| HOR10DAY | HOR10030 | CPU | 030 | TSXY000B | S | 0 | A |
| HOR10DAY | HOR10031 | CPU | 031 | TSXY000A | X | 0 | A |
| HOR10DAY | HOR10031 | CPU | 031 | TSXY000B | X | 0 | A |
| HOR10DAY | HOR10036 | CPU | 036 | TSXY000A | S | 0 | A |
| HOR10DAY | HOR10036 | CPU | 036 | TSXY000B | S | 0 | A |

Connected as: P392E, file: XX37T#25

Lines: 16

All records with Application „HOR10*“ and Special Resource „TSXY000B“ are shown. Dependent from Application ID, TSXY000A is also shown (Exist works only with Select All which is automatically set for the topmost selection-field)

PC Client - NOT EXIST (1)

| Field | Value |
|--------------------|-----------|
| Application ID | HOR10* |
| Status (A/P) | = |
| Valid To | = |
| Jobname | = |
| Workstation | = |
| Operation Number | = |
| Special Resource | NOT EXIST |
| Type (S/X) | = |
| Numeric Amount | = |
| Keep on Err. Flag | = |
| Avail. On Complete | = |
| Subsystem | = |

PC Client - NOT EXIST (1)

PC Client - EXIST (2)

| Field | Value |
|--------------------|-------|
| Application ID | HOR* |
| Status (A/P) | = |
| Valid To | = |
| Jobname | = |
| Workstation | = |
| Operation Number | = |
| Special Resource | EXIST |
| Type (S/X) | = |
| Numeric Amount | = |
| Keep on Err. Flag | = |
| Avail. On Complete | = |
| Subsystem | = |

Another example to demonstrate operator EXIST

Select „HOR*“ as Application ID and EXIST „TSXY000B“ for Special Resource

Connected as: P392E, file: XX37T#25

PC Client - EXIST (2)

XINFO PC Client - TWS z/OS - Spec. Res./Oper.

File Home Table Netplan Barchart Chart Script View

Copy Select All Toggle Selection Edit Customize Use Default Use Custom Table Layout Group Statistics All Subtable Graph Table Functions Show SQL Inverse Filter Tools New Library Chart

| Application ID | Jobname | WSID | ON | Special Resource | T | Amount | K | S | Valid To | OnCompl | SubS |
|----------------|----------|------|-----|------------------|---|--------|---|---|------------|---------|------|
| HOR10DAY | HOR10006 | CPU | 006 | TSXY000A | S | 0 | | A | 31.12.2071 | | TXGC |
| HOR10DAY | HOR10006 | CPU | 006 | TSXY000B | S | 0 | | A | 31.12.2071 | | TXGC |
| HOR10DAY | HOR10010 | CPU | 010 | TSXY000A | S | 0 | | A | 31.12.2071 | | TXGC |
| HOR10DAY | HOR10010 | CPU | 010 | TSXY000B | S | 0 | | A | 31.12.2071 | | TXGC |
| HOR10DAY | HOR10013 | CPU | 013 | TSXY000A | X | 0 | | A | 31.12.2071 | | TXGC |
| HOR10DAY | HOR10013 | CPU | 013 | TSXY000B | S | 0 | | A | 31.12.2071 | | TXGC |
| HOR10DAY | HOR10015 | CPU | 015 | TSXY000A | S | 0 | | A | 31.12.2071 | | TXGC |
| HOR10DAY | HOR10015 | CPU | 015 | TSXY000B | X | 0 | | A | 31.12.2071 | | TXGC |
| HOR10DAY | HOR10025 | CPU | 025 | TSXY000A | S | 0 | | A | 31.12.2071 | | TXGC |
| HOR10DAY | HOR10025 | CPU | 025 | TSXY000B | S | 0 | | A | 31.12.2071 | | TXGC |
| HOR10DAY | HOR10030 | CPU | 030 | TSXY000A | S | 0 | | A | 31.12.2071 | | TXGC |
| HOR10DAY | HOR10030 | CPU | 030 | TSXY000B | S | 0 | | A | 31.12.2071 | | TXGC |
| HOR10DAY | HOR10031 | CPU | 031 | TSXY000A | X | 0 | | A | 31.12.2071 | | TXGC |
| HOR10DAY | HOR10031 | CPU | 031 | TSXY000B | X | 0 | | A | 31.12.2071 | | TXGC |
| HOR10DAY | HOR10036 | CPU | 036 | TSXY000A | S | 0 | | A | 31.12.2071 | | TXGC |
| HOR10DAY | HOR10036 | CPU | 036 | TSXY000B | S | 0 | | A | 31.12.2071 | | TXGC |
| HOR20DAY | HOR20005 | CPU | 005 | TSXY000A | S | 0 | | A | 31.12.2071 | | TXGC |
| HOR20DAY | HOR20010 | CPU | 010 | TSXY000A | X | 0 | | A | 31.12.2071 | | TXGC |
| HOR20DAY | HOR20015 | CPU | 015 | TSXY000A | S | 0 | | A | 31.12.2071 | | TXGC |

Connected as: P5926, file: XX37T#25

Lines: 40

All records with Application „HOR*“ and Special Resource „TSXY000B“ are shown. Dependent from Application ID, TSXY000A is also shown (Exist with Select All)

PC Client - NOT EXIST (2)

| Field | Value |
|--------------------|-----------|
| Application ID | HOR* |
| Status (A/P) | = |
| Valid To | = |
| Jobname | = |
| Workstation | = |
| Operation Number | = |
| Special Resource | NOT EXIST |
| Type (S/X) | = |
| Numeric Amount | = |
| Keep on Err. Flag | = |
| Avail. On Complete | = |
| Subsystem | = |

Another example to demonstrate operator NOT EXIST

Select „HOR*“ as Application ID and NOT EXIST „TSXY000B“ for Special Resource

PC Client - NOT EXIST (2)

The difference to this slide is, that applications without TSXY000B are shown (e.g. HOR10DAY)

| Application ID | Jobname | WSID | ON | Special Resource | T | Amount | K | S | Valid To | OnCompl | SubS |
|----------------|----------|------|-----|-------------------------|---|--------|---|---|------------|---------|------|
| HOR50DAY | HOR50011 | CPU | 011 | TSXY000A | S | 0 | | A | 31.12.2071 | | TXGC |
| HOR50DAY | HOR50031 | CPU | 031 | TSXY000A | S | 0 | | A | 31.12.2071 | | TXGC |
| HOR90DEMO | AHZ00011 | CPU | 011 | TS.HOR9000 | X | 0 | | A | 31.12.2071 | | TXGC |
| HOR90DEMO | AHZ00011 | CPU | 011 | TS.HOR9001 | S | 0 | | A | 31.12.2071 | | TXGC |
| HOR90DEMO | AHZ00011 | CPU | 011 | TS.HOR9002 | S | 0 | | A | 31.12.2071 | | TXGC |
| HOR91DEMO | AHZ00011 | CPU | 011 | TS.HOR9000 | S | 0 | | A | 31.12.2071 | | TXGC |
| HOR91DEMO | AHZ00011 | CPU | 011 | TS.HOR9001 | X | 0 | | A | 31.12.2071 | | TXGC |
| HOR94DEMO | AHZ00011 | CPU | 011 | TS.HOR9000 | X | 0 | | A | 31.12.2071 | | TXGC |
| HOR94DEMO | AHZ00011 | CPU | 011 | TS.HOR9001 | S | 0 | | A | 31.12.2071 | | TXGC |
| HOR94DEMO | AHZ00011 | CPU | 011 | TS.HOR9002 | S | 0 | | A | 31.12.2071 | | TXGC |
| HOR94DEMO | AHZ00012 | DMY | 012 | TSXY000A | S | 0 | | | | | |
| HOR95DEMO | HOR95011 | CPU | 011 | HORIZONTAL-SPECIAL-JOBS | X | 1 | | | | | |
| HOR95DEMO | HOR95012 | CPU | 012 | HORIZONTAL-SPECIAL-JOBS | X | 1 | | | | | |
| HOR95DEMO | HOR95013 | CPU | 013 | HORIZONTAL-SPECIAL-JOBS | X | 1 | | | | | |
| HOR96DEMO | HOR96002 | W002 | 012 | TS.HOR9000 | X | 0 | | | | | |
| HOR96DEMO | HOR96002 | W002 | 012 | TS.HOR9001 | S | | | | | | |
| HOR96DEMO | HOR96002 | W002 | 012 | TS.HOR9002 | S | | | | | | |
| HOR96DEMO | HOR96003 | W003 | 013 | TSXY000A | S | 0 | | | | | |
| HOR99DAY | HOR99010 | CPU | 010 | HOR99010 | X | 0 | | | | | |

All records with Application „HOR*“ and without Special Resource „TSXY000B“ are shown

Connected as: P522, file: XX37T#25 Lines: 56

How does the Select All operator work?

- The Select All operator works only with Exist and Not Exist
- If you select e.g. Programname with an Exist, but the SA operator is omitted, it is assumed for the topmost field in the input-panel (e.g. Jobname).
 - Now all Jobnames which include at least one exist-selection will be shown
 - Records which have the same Jobname but no matching exist-selection, will also be shown
- If you select Programname with an Exist and DD-Name with a SA (without a selection), you get all records which contain the Exist and all records which have the same DD-Name as the DD-Name of the Exist

PC Client - SELECT ALL

JCL - DSN

| | | | |
|-------------------|------------|--------|--|
| Jobname | = | | |
| Stepnumber | = | | |
| Programname | EXIST | IDCAMS | |
| DD-Name | SELECT ALL | | |
| Concat-Number | = | | |
| Dataset Name | = | | |
| Member/Generation | | | |
| Disposition | | | |
| Called Procedure | | | |
| Proclib (called) | | | |
| LRECL | | | |
| BLKSIZE | = | | |
| RECFM | = | | |
| DSORG | = | | |
| KEYLEN | = | | |
| DCB (Rest) | = | | |

| | | |
|--------------------|---|--|
| EXPDT | = | |
| RETPD | = | |
| UNIT | = | |
| SPACE | = | |
| VOLSER 1 | = | |
| VOLSER 2 | = | |
| Num of VOLSER | = | |
| VOLUME (as in JCL) | = | |
| DATACLAS | = | |
| MGMTCLAS | = | |
| STORCLAS | = | |
| ACCODE | = | |
| AMP | = | |
| AVGREC | = | |
| BLKSZLIM | = | |
| CCSID | = | |
| CURT | = | |

OK Actions Cancel

Select **EXIST** „IDCAMS“ as Programname and **Select All** for DD-Name

PC Client - SELECT ALL

XINFO PC Client - JCL - DSN

File Home Table Netplan Barchart Chart Script View Style

JCL - DSN

| Jobname | SNr | Program | DD-Name | CNr | DSN | EXPDT | SPACE | UNIT | Mem/Gen. | DIS | Called-P | Proclib (called) |
|----------|-------|----------|---------|-------|--|-------|-------|-------|----------|-------|----------|-------------------------|
| <all> | <all> | <all> | <all> | <all> | <all> | <all> | <all> | <...> | <all> | <all> | <all> | <all> |
| A00DXN0A | 1 | IEBGENER | SYSIN | 0 | DUMMY | | | | | | | |
| A7141TJB | 1 | IEFBR14 | SYSIN | 0 | BRIAN.TRANDATE.CDDMMYY | | | | | SKK | A7141TJP | BRIAN.REXX.PROJECT |
| B00HGFP3 | 1 | IEBR14 | SYSIN | 0 | * | | | | | | | |
| DB2C | 1 | IDCAMS | SYSIN | 0 | * | | | | | | XXRJUNC | SYSH.XINFO.V3R5.PROCLIB |
| DB2C | 1 | IDCAMS | SYSIN | 0 | SYSH.XINFO.V3R5.DATA.DB2C.REPORT | | | | | ODD | XXRJUNC | SYSH.XINFO.V3R5.PROCLIB |
| DB2COB2 | 1 | IDCAMS | SYSIN | 0 | * | | | | | | | |
| DB2COB2 | 1 | IDCAMS | SYSIN | 0 | SYSH.XINFO.V3R5.DATA.DB2COB2.REPORT | | | | | ODD | | |
| DB2COB2T | 1 | IDCAMS | SYSIN | 0 | * | | | | | | | |
| DB2COB2T | 1 | IDCAMS | SYSIN | 0 | P390K.XINFO.V3R6.DATA.DB2COB2.REPORT.D&OYMD1 | | | | | ODD | | |
| DB2COMP | 1 | IDCAMS | SYSIN | 0 | * | | | | | | XXRJUNC | SYSH.XINFO.V3R5.PROCLIB |
| DB2COMP | 1 | IDCAMS | SYSIN | 0 | SYSH.XINFO.V3R5.DATA.DB2COMP.REPORT | | | | | ODD | XXRJUNC | SYSH.XINFO.V3R5.PROCLIB |
| DB2COMP | 1 | IDCAMS | SYSIN | 0 | SYSH.XINFO.V3R5.DATA.DB2COMP.REPORT | | | | | ODD | XXRJUNC | SYSH.XINFO.V3R5.PROCLIB |
| DB2COMP | 1 | IDCAMS | SYSIN | 0 | SYSH.XINFO.V3R5.DATA.DB2COMP.REPORT | | | | | ODD | XXRJUNC | SYSH.XINFO.V3R5.PROCLIB |
| DB2COMP | 1 | IDCAMS | SYSIN | 0 | SYSH.XINFO.V3R5.DATA.DB2COMP.REPORT | | | | | ODD | XXRJUNC | SYSH.XINFO.V3R5.PROCLIB |
| DB2COMP | 2 | ISRSUPC | SYSIN | 0 | * | | | | | | | |
| DB2COMP | 3 | ISRSUPC | SYSIN | 0 | * | | | | | | | |
| DB2COMP | 4 | ISRSUPC | SYSIN | 0 | * | | | | | | | |
| DB2PL11 | 1 | IDCAMS | SYSIN | 0 | * | | | | | | XXRJUNC | SYSH.XINFO.V3R5.PROCLIB |
| DB2PL11 | 1 | IDCAMS | SYSIN | 0 | SYSH.XINFO.V3R5.DATA.DB2PL11.REPORT | | | | | ODD | XXRJUNC | SYSH.XINFO.V3R5.PROCLIB |
| DB2PL11 | 2 | DSNTEP2 | SYSIN | 0 | * | | | | | | | |
| DB2PL12 | 1 | IDCAMS | SYSIN | 0 | * | | | | | | XXRJUNC | SYSH.XINFO.V3R5.PROCLIB |
| DB2PL12 | 1 | IDCAMS | SYSIN | 0 | SYSH.XINFO.V3R5.DATA.DB2PL12.REPORT | | | | | ODD | XXRJUNC | SYSH.XINFO.V3R5.PROCLIB |
| XXRJRUNS | 1 | DSNUTLB | SYSIN | 0 | * | | | | | | XXRJ2UTL | SYSH.XINFO.V3R5.PROCLIB |
| ETTJOB | 1 | IDCAMS | SYSIN | 0 | * | | | | | | | |
| FTT.IOR | 1 | IDCAMS | SYSIN | 0 | SYSH XXXX FTT01 | | | | | ODD | | |

Connected as: P392E, file: XX37T#25

Lines: 5000

Now all records which have IDCAMS as Programname or the DD-Name which IDCAMS has (all IDCAMS records have DD-Name SYSIN) are selected

PC Client - SELECT ALL

XINFO PC Client - JCL - DSN (Grouped)

File Home Table Netplan Barchart Chart Script View Style

Copy Select All Toggle Selection Edit Customize Use Default Use Custom Table Layout Group Statistics All Table Functions Show SQL Inverse Filter Tools New Library Chart

| Count | DD-Name |
|-------|---------|
| 2 | BCDS |
| 3 | IN |
| 2 | MCDS |
| 2 | OUT |
| 4 | OUTDS |
| 4985 | SYSIN |
| 2 | TEMPLOG |

If you group all records by DD-Name you can see that not only SYSIN is shown because some records have Programname IDCAMS but not DD-NAME SYSIN (see [slide](#) e.g.)

Connected as: P392E, file: XX37T#25 Lines: 7

PC Client - SELECT ALL

XINFO PC Client - JCL - DSN (Grouped)

File Home Table Netplan Barchart Chart Script View

JCL - DSN JCL - DSN (Grouped)

| Count | Program |
|-------|----------|
| 10 | <all> |
| 1 | ADRDSSU |
| 4 | CTMRPLN |
| 4 | DFHCSDUP |
| 653 | DSNTEP2 |
| 2 | DSNTIAD |
| 4 | DSNTIAUL |
| 658 | DSNUTILB |
| 4 | EQQBATCH |
| 1 | EQQEVPGM |
| 2314 | IDCAMS |
| 9 | IEBCOPY |
| 405 | IEBGENER |
| 1 | IEBR14 |
| 8 | IEBUPDTE |
| 8 | IEFBR14 |
| 3 | ISRSUPC |
| 232 | ITCXASQL |
| 9 | ITXCNV5 |
| 10 | JUPIPO |
| 4 | RMOGRW |
| 295 | SORT |
| 4 | TMSBINQ |
| 8 | XXRCC |
| 2 | XXRCCM3 |

Workspace Tree

Connected as: P392E, file: XX37T#25

Lines: 46

If you group all records by Programname you can see that not only IDCAMS is shown because some records have DD-Name SYSIN but not Programname IDCAMS (see next slide)

PC Client - SELECT ALL

XINFO PC Client - JCL - DSN

File Home Table Netplan Barchart Chart Script View Style

JCL - DSN

Workspace Tree

| Jobname | SNr | Program | DD-Name | CNr | DSN | Mem/Gen. | DIS | Called-P | Proclib (called) | LRECL | BLKSZ | RECF | ORG | K |
|----------|-------|---------|---------|-------|--|----------|-------|----------|-------------------------|-------|-------|-------|-------|-------|
| <all> | <all> | <all> | <all> | <all> | <all> | <all> | <all> | <all> | <all> | <all> | <all> | <all> | <all> | <all> |
| XXRJDCL1 | 2 | IDCAMS | BCDS | 0 | SYSH.HSM.BCDS | | SKK | | | | | | | |
| X36JDCL1 | 2 | IDCAMS | BCDS | 0 | SYSH.HSM.BCDS | | SKK | | | | | | | |
| ROTJVSAM | 1 | IDCAMS | IN | 0 | * | | | | | | | | | |
| OPAJBAK | 1 | IDCAMS | IN | 0 | SYSH.TWSAUDIT.V7R3M0.DATA.VSAM.JTWK | | SKK | | | | | | | |
| OPAJBAK | 1 | IDCAMS | IN | 0 | SYSH.TWSAUDIT.V6R4M0.DATA.VSAM.JTWK | | SKK | | | | | | | |
| XXRJDCL1 | 2 | IDCAMS | MCDS | 0 | SYSH.HSM.MCDS | | SKK | | | | | | | |
| X36JDCL1 | 2 | IDCAMS | MCDS | 0 | SYSH.HSM.MCDS | | SKK | | | | | | | |
| OPAJBAK | 1 | IDCAMS | OUT | 0 | SYSH.TWSAUDIT.V7R3M0.BACKUP | +1 | NCC | | | 32500 | | VBS | PS | |
| OPAJBAK | 1 | IDCAMS | OUT | 0 | SYSH.TWSAUDIT.V6R4M0.BACKUP | +1 | NCC | | | 32500 | | VBS | PS | |
| XXRJDCL2 | 2 | IDCAMS | OUTDS | 0 | SYSH.XINFO.V3R6.DATA.DCOLLECT.CA | | NCC | | | 32756 | 0 | VB | | |
| XXRJDCL1 | 2 | IDCAMS | OUTDS | 0 | SYSH.XINFO.V3R6.DATA.DCOLLECT.IBM | | NCC | | | 32756 | 0 | VB | | |
| X36JDCL1 | 2 | IDCAMS | OUTDS | 0 | SYSH.XINFO.V3R6.DATA.DCOLLECT.IBM | | NCC | | | 32756 | 0 | VB | | |
| X36JDCL2 | 2 | IDCAMS | OUTDS | 0 | SYSH.XINFO.V3R6.DATA.DCOLLECT.CA | | NCC | | | 32756 | 0 | VB | | |
| DB2C | 1 | IDCAMS | SYSIN | 0 | * | | | XXRJUNC | SYSH.XINFO.V3R5.PROCLIB | | | | | |
| DB2C | 1 | IDCAMS | SYSIN | 0 | SYSH.XINFO.V3R5.DATA.DB2C.REPORT | | ODD | XXRJUNC | SYSH.XINFO.V3R5.PROCLIB | | | | | |
| DB2COB2 | 1 | IDCAMS | SYSIN | 0 | * | | | | | | | | | |
| DB2COB2 | 1 | IDCAMS | SYSIN | 0 | SYSH.XINFO.V3R5.DATA.DB2COB2.REPORT | | ODD | | | | | | | |
| DB2COB2T | 1 | IDCAMS | SYSIN | 0 | * | | | | | | | | | |
| DB2COB2T | 1 | IDCAMS | SYSIN | 0 | P390K.XINFO.V3R6.DATA.DB2COB2.REPORT.D&OYMD1 | | ODD | | | | | | | |
| DB2COMP | 1 | IDCAMS | SYSIN | 0 | * | | | XXRJUNC | SYSH.XINFO.V3R5.PROCLIB | | | | | |
| DB2COMP | 1 | IDCAMS | SYSIN | 0 | SYSH.XINFO.V3R5.DATA.DB2COMP.REPORT | | ODD | XXRJUNC | SYSH.XINFO.V3R5.PROCLIB | | | | | |
| DB2COMP | 1 | IDCAMS | SYSIN | 0 | SYSH.XINFO.V3R5.DATA.DB2COMP2.REPORT | | ODD | XXRJUNC | SYSH.XINFO.V3R5.PROCLIB | | | | | |
| DB2COMP | 1 | IDCAMS | SYSIN | 0 | SYSH.XINFO.V3R5.DATA.DB2COMP3.REPORT | | ODD | XXRJUNC | SYSH.XINFO.V3R5.PROCLIB | | | | | |
| DB2COMP | 2 | IDCAMS | SYSIN | 0 | * | | | | | | | | | |

Connected as: P392E, file: XX37T#25

Lines: 5000

PC Client - IS NULL (1)

| Field | Value |
|--------------------|---------|
| Application ID | HOR* |
| Status (A/P) | = |
| Valid To | = |
| Jobname | = |
| Workstation | = |
| Operation Number | = |
| Special Resource | IS NULL |
| Type (S/X) | = |
| Numeric Amount | = |
| Keep on Err. Flag | = |
| Avail. On Complete | = |
| Subsystem | = |

A callout box points to the "Jobname" field with the text: "Select „HOR10*“ as Application ID and IS NULL for Special Resource".

At the bottom of the dialog, there are buttons for "OK", "Actions", and "Cancel".

The background shows the "Workspace Tree" on the left, with "Spec. Res./Oper." selected under the "TWS z/OS" folder. The status bar at the bottom indicates "Connected as: P392E, file: XX37T#25".

PC Client - IS NULL (1)

No records for this selection because there is no dataset with a null in Special Resource

PC Client - IS NULL (2)

TWS z/OS - Application Basics

| | | | |
|--------------------|----------------|--|------------|
| Application ID | = | | |
| Description | = | | |
| Type (A/G) | = | | |
| Status (A/P) | = | | |
| Valid From | = | | DD.MM |
| Valid To | = | | DD.MM |
| Priority | IS NULL | | |
| Calendar | = | | |
| Owner ID | = | | |
| Owner Description | = | | |
| Authority Group | = | | |
| Group Definition | = | | |
| No. of Run Cycles | = | | |
| No. of Operations | = | | |
| Time Limit | = | | |
| Job Description | = | | |
| Any Monitored Job? | = | | |
| Smoothing Factor | = | | |
| Limit for Feedback | = | | |
| Last Update User | = | | |
| Last Update Date | = | | DD.MM.YYYY |
| Last Update Time | = | | HH:MM:SS |
| Subsystem | = | | |

Select all records with Priority IS NULL

Connected as: P392E, file: XX37T#25

PC Client - IS NULL (2)

XINFO PC Client - TWS z/OS - Application Basics

File Home Table Netplan Barchart Chart Script View Style

Copy Select All Toggle Selection Edit Customize Use Default Use Custom Table Layout Group Statistics All Table Functions Show SQL Inverse Filter Tools New Library Chart

TWS z/OS - Application Basics

| Application ID | T | S | Valid From | Valid To | Run | Op | Description | P | Calendar | T | J | Mon | Upd:User | Upd:Date | UTime | Aut.grp. | Owner ID | Owner Description |
|----------------|---|---|------------|------------|------|----|--------------------------|-------|----------|---|---|------|----------|------------|----------|----------|----------|-------------------|
| <all> | | | <all> | <all> | <..> | | <all> | <all> | <all> | | | <..> | <all> | <all> | <all> | <all> | <all> | <all> |
| CONDZ | G | A | 15.07.2010 | 31.12.2071 | 1 | 0 | Test ext.cond.dep | | DEFAULT | N | N | N | P390K | 19.07.2010 | 10:21:00 | | P390K | Helmut |
| DCPA00 | G | A | 28.06.2012 | 31.12.2071 | 2 | 0 | Test dyn.crit path | | DEFAULT | N | N | N | P390K | 24.01.2013 | 12:34:00 | | P390K | Helmut |
| DCPA10 | G | A | 18.09.2012 | 31.12.2071 | 3 | 0 | Test dyn.crit path | | DEFAULT | N | N | N | P390K | 24.01.2013 | 12:34:00 | | P390K | Helmut |
| GOCC | G | A | 15.07.2010 | 31.12.2071 | 1 | 0 | Test Group | | DEFAULT | N | N | N | P390K | 19.07.2010 | 09:57:00 | | P390K | Helmut |
| HOR01DAY# | G | A | 25.09.2008 | 31.12.2071 | 1 | 0 | HORIZONT Prod-Part 0.1-3 | | DEFAULT | N | N | N | P390K | 19.07.2010 | 13:20:00 | TEST | HORIZONT | HORIZONT RZ GmbH |
| TCPA00 | G | A | 12.09.2012 | 31.12.2071 | 1 | 0 | Test crit path group A | | DEFAULT | N | N | N | P390K | 24.01.2013 | 12:34:00 | | P390K | Helmut |
| TCPB00 | G | A | 12.09.2012 | 31.12.2071 | 1 | 0 | Test crit path group B | | DEFAULT | N | N | N | P390K | 24.01.2013 | 12:34:00 | | P390K | Helmut |

Connected as: P392E, file: XX37T#25 Lines: 7

All records with a null in Priority (value is null but not visible)

PC Client - NOT NULL (1)

| Field | Value |
|--------------------|------------|
| Application ID | HOR10* |
| Status (A/P) | = |
| Valid To | DD.MM.YYYY |
| Jobname | = |
| Workstation | = |
| Operation Number | = |
| Special Resource | NOT NULL |
| Type (S/X) | = |
| Numeric Amount | = |
| Keep on Err. Flag | = |
| Avail. On Complete | = |
| Subsystem | = |

PC Client - NOT NULL (1)

XINFO PC Client - TWS z/OS - Spec. Res./Oper.

File Home Table Netplan Barchart Chart Script View Style

Copy Select All Toggle Selection Edit Customize Use Default Use Custom Table Layout Group Statistics All Table Functions Show SQL Inverse Filter Tools New Library Chart

TWS z/OS - Spec. Res./Oper.

| Application ID | Jobname | WSID | ON | Special Resource | T | Amount | K | S | Valid To | OnCompl | SubS |
|----------------|----------|------|-----|------------------|---|--------|---|---|------------|---------|------|
| HOR10DAY | HOR10006 | CPU | 006 | TSXY000A | S | 0 | | | | | |
| HOR10DAY | HOR10006 | CPU | 006 | TSXY000B | S | 0 | | | | | |
| HOR10DAY | HOR10010 | CPU | 010 | TSXY000A | S | 0 | | | | | |
| HOR10DAY | HOR10010 | CPU | 010 | TSXY000B | S | 0 | | | | | |
| HOR10DAY | HOR10013 | CPU | 013 | TSXY000A | X | 0 | | | | | |
| HOR10DAY | HOR10013 | CPU | 013 | TSXY000B | S | 0 | | | | | |
| HOR10DAY | HOR10015 | CPU | 015 | TSXY000A | S | 0 | | | | | |
| HOR10DAY | HOR10015 | CPU | 015 | TSXY000B | X | 0 | | A | 31.12.2071 | | TXGC |
| HOR10DAY | HOR10025 | CPU | 025 | TSXY000A | S | 0 | | A | 31.12.2071 | | TXGC |
| HOR10DAY | HOR10025 | CPU | 025 | TSXY000B | S | 0 | | A | 31.12.2071 | | TXGC |
| HOR10DAY | HOR10030 | CPU | 030 | TSXY000A | S | 0 | | A | 31.12.2071 | | TXGC |
| HOR10DAY | HOR10030 | CPU | 030 | TSXY000B | S | 0 | | A | 31.12.2071 | | TXGC |
| HOR10DAY | HOR10031 | CPU | 031 | TSXY000A | X | 0 | | A | 31.12.2071 | | TXGC |
| HOR10DAY | HOR10031 | CPU | 031 | TSXY000B | X | 0 | | A | 31.12.2071 | | TXGC |
| HOR10DAY | HOR10036 | CPU | 036 | TSXY000A | S | 0 | | A | 31.12.2071 | | TXGC |
| HOR10DAY | HOR10036 | CPU | 036 | TSXY000B | S | 0 | | A | 31.12.2071 | | TXGC |

Connected as: P392E, file: XX37T#25 Lines: 16

All records with Application ID „HOR10*“ and Special Resource which is NOT NULL or with data

PC Client - NOT NULL (2)

TWS z/OS - Application Basics

Application ID = []

Description = []

Type (A/G) = []

Status (A/P) = []

Valid From = [] DD.MM.YYYY

Valid To = [] DD.MM.YYYY

Priority NOT NULL

Calendar = []

Owner ID = []

Owner Description = []

Authority Group = []

Group Definition = []

No. of Run Cycles = []

No. of Operations = []

Time Limit = []

Job Description = []

Any Monitored Job? = []

Smoothing Factor = []

Limit for Feedback = []

Last Update User = []

Last Update Date = [] DD.MM.YYYY

Last Update Time = [] HH:MM:SS

Subsystem = []

OK Actions Cancel

Select all records with Priority NOT NULL

PC Client - NOT NULL (2)

XINFO PC Client - TWS z/OS - Application Basics

File Home Table Netplan Barchart Chart Script View

Copy Select All Toggle Selection Edit Customize Use Default Use Custom Table Layout Group Statistics All Subtable Graph Show SQL Inverse Filter New Library Table Functions Tools Chart

TWS z/OS - Application Basics

Application ID T S Valid From Valid To Run Op Description P Calendar T J Mon Upd:User Upd:Date UTime Aut.grp. Owner ID

| Application ID | T | S | Valid From | Valid To | Run | Op | Description | P | Calendar | T | J | Mon | Upd:User | Upd:Date | UTime | Aut.grp. | Owner ID |
|----------------|---|---|------------|------------|-----|----|--------------------------|---|----------|---|---|-----|----------|------------|----------|----------|----------|
| ACRIT0 | A | A | 01.10.2008 | 31.12.2071 | 1 | 1 | Test Critical Path start | 5 | DEFAULT | N | N | N | P390K | 27.07.2016 | 09:38:00 | | P390K |
| ACRIT1 | A | A | 01.10.2006 | 31.12.2071 | 1 | 1 | Test Critical Path | 5 | DEFAULT | N | N | N | ERIC | 08.10.2015 | 13:16:00 | | P390K |
| ACRIT2 | A | A | 01.10.2006 | 31.12.2071 | 1 | 1 | Test Critical Path | 5 | DEFAULT | N | N | N | P390K | 17.11.2011 | 08:12:00 | | P390K |
| ACRIT3 | A | A | 01.10.2006 | 31.12.2071 | 1 | 1 | Test Critical Path | 5 | DEFAULT | N | N | N | BRIAN | 26.04.2012 | 00:16:00 | | P390K |
| ACRIT4 | A | A | 01.10.2006 | 31.12.2071 | 1 | 1 | Test Critical Path | 5 | DEFAULT | N | N | N | P390K | 17.11.2011 | 08:19:00 | | P390K |
| ACRIT5 | A | A | 01.10.2006 | 31.12.2071 | 1 | 1 | Test Critical Path | 5 | DEFAULT | N | N | N | P390K | 17.11.2011 | 08:13:00 | | P390K |
| ACRIT6 | A | A | 01.10.2006 | 31.12.2071 | 1 | 1 | Test Critical Path | 5 | DEFAULT | N | N | N | P390K | 17.11.2011 | 08:13:00 | | P390K |
| ACRIT7 | A | A | 01.10.2006 | 31.12.2071 | 1 | 1 | Test Critical Path | 5 | DEFAULT | N | N | N | ERIC | 05.11.2015 | 17:28:00 | | P390K |
| ACRIT99 | A | A | 19.07.2010 | 31.12.2071 | 1 | 1 | Test Critical Path end | 5 | DEFAULT | N | N | N | P390K | 17.11.2011 | 20:14:00 | | P390K |
| ADHOC#HZ0001 | A | A | 01.03.2008 | 31.12.2071 | 0 | 5 | Ad Hoc Application | 5 | DEFAULT | N | N | N | P390K | 19.07.2010 | 10:13:00 | | P390K |
| ADHOC#HZ0002 | A | A | 18.03.2008 | 31.12.2071 | 0 | 3 | Ad Hoc Application | 5 | DEFAULT | N | N | N | P390K | 19.07.2010 | 10:13:00 | | P390K |
| ADHOC#HZ0003 | A | A | 18.03.2008 | 31.12.2071 | 0 | 3 | Ad Hoc Application | 5 | DEFAULT | N | N | N | P390K | 19.07.2010 | 10:15:00 | | P390K |
| ADHOC#ULI | A | A | 29.11.2014 | 31.12.2071 | 0 | 5 | Ad Hoc Application | 5 | DEFAULT | N | N | N | P391T | 30.11.2014 | 13:46:00 | | P391T |
| AETTSEND | A | A | 02.10.2006 | 31.12.2071 | 0 | 1 | Test DS-Trig. + ETT Var. | 8 | DEFAULT | N | N | N | P390K | 22.08.2011 | 11:16:00 | | P390K |
| APPLEVERY | A | P | 02.10.2006 | 31.12.2071 | 2 | 1 | Test "Every" RUN-Cycle | 5 | DEFAULT | N | N | N | P390K | 16.07.2010 | 11:06:00 | | P390K |
| ASDEP1 | A | A | 18.10.2009 | 31.12.2071 | 1 | 1 | Test cond. step dep | 5 | DEFAULT | N | N | N | P391T | 22.02.2015 | 11:20:00 | | P390K |
| ASDEP2 | A | A | 18.10.2009 | 31.12.2071 | 1 | 1 | Test cond. step dep | 5 | DEFAULT | N | N | N | P391T | 22.02.2015 | 11:35:00 | | P390K |
| ASDEP3 | A | A | 04.11.2009 | 31.12.2071 | 1 | 3 | Test cond. step dep | 5 | DEFAULT | N | N | N | P390K | 17.11.2011 | 08:09:00 | | P390K |

Connected as: P392E, file: XX37T#25 Lines: 169

All records without a null in Priority (or with data)

PC Client - IS EMPTY (overview)

XINFO PC Client - TWS z/OS - Application Basics

File Home Table Netplan Barchart Chart Script View

Copy Select All Toggle Selection Edit Customize Use Default Use Custom Table Layout Group Statistics All Subtable Graph Table Functions Show SQL Inverse Filter Tools New Library Chart

TWS z/OS - Application Basics

| Application ID | T | S | Valid From | Valid To | Run | Op | Description | P | Calendar | T | J | Mon | Upd:User | Upd:Date | UTime | Aut.grp. | Owner ID | Owner E |
|----------------|---|---|------------|------------|------|----|--------------------------|---|----------|---|---|------|----------|------------|----------|----------|----------|---------|
| <all> | | | <all> | <all> | <..> | | <all> | | <all> | | | <..> | <all> | <all> | <all> | <all> | <all> | <..> |
| GOCC | G | A | 15.07.2010 | 31.12.2071 | 1 | 0 | Test Group | | DEFAULT | N | N | N | P390K | 19.07.2010 | 09:57:00 | | P390K | Helmut |
| GOCC1 | A | A | 21.05.2008 | 31.12.2071 | 0 | 4 | Test Group | 8 | DEFAULT | N | N | N | P390K | 19.07.2010 | 09:32:00 | | P390K | Helmut |
| GOCC2 | A | A | 21.05.2008 | 31.12.2071 | 0 | 3 | Test Group | 8 | DEFAULT | N | N | N | P390K | 19.07.2010 | 09:32:00 | | P390K | Helmut |
| GOCC3 | A | A | 26.01.2009 | 31.12.2071 | 0 | 2 | Test Group | 8 | DEFAULT | N | N | N | P390K | 19.07.2010 | 09:32:00 | | P390K | Helmut |
| HOR00DAY | A | A | 15.06.2002 | 31.12.2071 | | | | | | | | | P391T | 13.09.2016 | 17:03:00 | | HORIZONT | |
| HOR01DAY | A | A | 25.09.2008 | 31.12.2071 | | | | | | | | | P390K | 15.12.2010 | 17:48:00 | TEST | HORIZONT | HORIZO |
| HOR01DAY# | G | A | 25.09.2008 | 31.12.2071 | | | | | | | | | P390K | 19.07.2010 | 13:20:00 | TEST | HORIZONT | HORIZO |
| HOR02DAY | A | A | 25.09.2008 | 31.12.2071 | | | | | | | | | | 19.07.2010 | 13:20:00 | TEST | HORIZONT | HORIZO |
| HOR03DAY | A | A | 25.09.2008 | 31.12.2071 | | | | | | | | | P390K | 15.12.2010 | 17:43:00 | TEST | HORIZONT | HORIZO |
| HOR05DAY | A | A | 01.09.2016 | 31.12.2071 | 1 | 3 | HORIZONT Test Span CPEXT | 5 | DEFAULT | N | N | N | P390K | 06.09.2016 | 08:52:00 | TEST | P390K | HORIZO |
| HOR06DAY | A | A | 01.09.2016 | 31.12.2071 | 1 | 3 | HORIZONT Test Span CPEXT | 6 | DEFAULT | N | N | N | P390K | 06.09.2016 | 08:52:00 | TEST | P390K | HORIZO |
| HOR07DAY | A | A | 01.09.2016 | 31.12.2071 | 1 | 3 | HORIZONT Test Span CPEXT | 7 | DEFAULT | N | N | N | P390K | 06.09.2016 | 08:52:00 | TEST | P390K | HORIZO |
| HOR10DAY | A | A | 15.06.2002 | 31.12.2071 | 1 | 23 | HORIZONT Prod-Part 1 | 5 | DEFAULT | N | N | N | P390K | 30.03.2016 | 12:28:00 | | HORIZONT | |
| HOR20DAY | A | A | 01.01.2014 | 31.12.2071 | 1 | 23 | HORIZONT Prod-Part 2 | 7 | DEFAULT | N | N | N | P390K | 19.03.2016 | 13:39:00 | | HORIZONT | |
| HOR25DAY | A | A | 15.06.2002 | 31.12.2071 | 1 | 1 | HORIZONT Prod-Part 2b | 5 | DEFAULT | N | N | N | P390K | 03.05.2012 | 15:53:00 | | HORIZONT | |
| HOR30DAY | A | A | 15.06.2002 | 31.12.2071 | 1 | 23 | HORIZONT Prod-Part 3 | 5 | DEFAULT | N | N | N | P390K | 19.03.2016 | 13:39:00 | | HORIZONT | |
| HOR35DAY | A | A | 15.06.2002 | 31.12.2071 | 1 | 1 | HORIZONT Prod-Part 3b | 5 | DEFAULT | N | N | N | P390K | 03.05.2012 | 15:53:00 | | HORIZONT | |
| HOR40DAY | A | A | 15.06.2002 | 31.12.2071 | 1 | 23 | HORIZONT Prod-Part 4 | 5 | DEFAULT | N | N | N | P390K | 19.07.2010 | 13:20:00 | | HORIZONT | |

Connected as: P392E, file: XX37T#25

Lines: 176

There are four records with „TEST“ in field Authority Group

PC Client - IS EMPTY

Select all records with Authority Group IS EMPTY

Authority Group IS EMPTY

Application ID = []

Description []

Type (A/G) []

Status (A/P) []

Valid From []

Valid To []

Priority = []

Calendar = []

Owner ID = []

Owner Description = []

Group Definition = []

No. of Run Cycles = []

No. of Operations = []

Time Limit = []

Job Description = []

Any Monitored Job? = []

Smoothing Factor = []

Limit for Feedback = []

Last Update User = []

Last Update Date = [] DD.MM.YYYY

Last Update Time = [] HH:MM:SS

Subsystem = []

OK Actions Cancel

Connected as: P392E, file: XX37T#25

PC Client - IS EMPTY

XINFO PC Client - TWS z/OS - Application Basics

File Home Table Netplan Barchart Chart Script View

Logon Logoff SQL Help About Home Note

Connect Options Help

TWS z/OS - Application Basics

Application ID T S Valid From Valid To Run Op Description P Calendar T J Mon Upd:User Upd:Date Aut.grp. Owner ID Owner Des

| Application ID | T | S | Valid From | Valid To | Run | Op | Description | P | Calendar | T | J | Mon | Upd:User | Upd:Date | Aut.grp. | Owner ID | Owner Des |
|----------------|---|---|------------|------------|------|----|--------------------------|---|----------|---|---|------|----------|------------|----------|----------|-----------|
| <all> | | | <all> | <all> | <..> | | <all> | | <all> | | | <..> | <all> | <all> | <all> | <all> | <all> |
| ACRIT0 | A | A | 01.10.2008 | 31.12.2071 | 1 | 1 | Test Critical Path start | 5 | DEFAULT | N | N | N | P390K | 27.07.2016 | 09:38:00 | P390K | Demo for |
| ACRIT1 | A | A | 01.10.2006 | 31.12.2071 | 1 | 1 | Test Critical Path | 5 | DEFAULT | N | N | N | ERIC | 08.10.2015 | 13:16:00 | P390K | |
| ACRIT2 | A | A | 01.10.2006 | 31.12.2071 | 1 | 1 | Test Critical Path | 5 | DEFAULT | N | N | N | P390K | 17.11.2011 | 08:12:00 | P390K | |
| ACRIT3 | A | A | 01.10.2006 | 31.12.2071 | 1 | 1 | Test Critical Path | 5 | DEFAULT | N | N | N | BRIAN | 26.04.2012 | 00:16:00 | P390K | |
| ACRIT4 | A | A | 01.10.2006 | 31.12.2071 | 1 | 1 | Test Critical Path | 5 | DEFAULT | N | N | N | P390K | 17.11.2011 | 08:19:00 | P390K | |
| ACRIT5 | A | A | 01.10.2006 | 31.12.2071 | 1 | 1 | Test Critical Path | 5 | DEFAULT | N | N | N | P390K | 17.11.2011 | 08:13:00 | P390K | |
| ACRIT6 | A | A | 01.10.2006 | 31.12.2071 | 1 | 1 | Test Critical Path | 5 | DEFAULT | N | N | N | P390K | 17.11.2011 | 08:13:00 | P390K | |
| ACRIT7 | A | A | 01.10.2006 | 31.12.2071 | 1 | 1 | Test Critical Path | 5 | DEFAULT | N | N | N | ERIC | 05.11.2015 | 17:28:00 | P390K | |
| ACRIT99 | A | A | 19.07.2010 | 31.12.2071 | 1 | 1 | Test Critical Path end | 5 | DEFAULT | N | N | N | P390K | 17.11.2011 | 20:14:00 | P390K | |
| ADHOC#HZ0001 | A | A | 01.03.2008 | 31.12.2071 | 0 | 5 | Ad Hoc Application | 5 | DEFAULT | N | N | N | P390K | 19.07.2010 | 10:13:00 | P390K | Test |
| ADHOC#HZ0002 | A | A | 18.03.2008 | 31.12.2071 | 0 | 3 | Ad Hoc Application | 5 | DEFAULT | N | N | N | P390K | 19.07.2010 | 10:13:00 | P390K | Test |
| ADHOC#HZ0003 | A | A | 18.03.2008 | 31.12.2071 | 0 | 3 | Ad Hoc Application | 5 | DEFAULT | N | N | N | P390K | 19.07.2010 | 10:15:00 | P390K | Test |
| ADHOC#ULI | A | A | 29.11.2014 | 31.12.2071 | 0 | 5 | Ad Hoc Application | 5 | DEFAULT | N | N | N | P391T | 30.11.2014 | 13:46:00 | P391T | Test |
| AETTSEND | A | A | 02.10.2006 | 31.12.2071 | 0 | 1 | Test DS-Trig. + ETT Var. | 8 | DEFAULT | N | N | N | P390K | 22.08.2011 | 11:16:00 | P390K | |
| APPLEVERY | A | P | 02.10.2006 | 31.12.2071 | 2 | 1 | Test "Every" RUN-Cycle | 5 | DEFAULT | N | N | N | P390K | 16.07.2010 | 11:06:00 | P390K | |
| ASDEP1 | A | A | 18.10.2009 | 31.12.2071 | 1 | 1 | Test cond. step dep | 5 | DEFAULT | N | N | N | P391T | 22.02.2015 | 11:20:00 | P390K | Helmut |
| ASDEP2 | A | A | 18.10.2009 | 31.12.2071 | 1 | 1 | Test cond. step dep | 5 | DEFAULT | N | N | N | P391T | 22.02.2015 | 11:35:00 | P390K | Helmut |
| ASDEP3 | A | A | 04.11.2009 | 31.12.2071 | 1 | 3 | Test cond. step dep | 5 | DEFAULT | N | N | N | P390K | 17.11.2011 | 08:09:00 | P390K | Helmut |

Connected as: P392E, file: XX37T#25

Lines: 167

All records without datasets in Authority Group

PC Client - NOT EMPTY

The dialog box contains the following fields:

- Application ID
- Description
- Type (A/G)
- Status (A/P)
- Valid From
- Valid To
- Priority
- Calendar
- Owner ID
- Owner Description
- Authority Group (highlighted with "NOT EMPTY")
- Group Definition
- No. of Run Cycles
- No. of Operations
- Time Limit
- Job Description
- Any Monitored Job?
- Smoothing Factor
- Limit for Feedback
- Last Update User
- Last Update Date (format: DD.MM.YYYY)
- Last Update Time (format: HH:MM:SS)
- Subsystem

Buttons at the bottom of the dialog include "OK", "Actions", and "Cancel".

PC Client - NOT EMPTY

XINFO PC Client - TWS z/OS - Application Basics

File Home Table Netplan Barchart Chart Script View Style

Copy Select All Toggle Selection Edit Customize Use Default Use Custom Table Layout Group Statistics All Table Functions Show SQL Inverse Filter Tools New Library Chart

TWS z/OS - Application Basics

| Application ID | T | S | Valid From | Valid To | Run | Op | Description | P | Calendar | T | J | Mon | Upd:User | Upd:Date | UTime | Aut.grp. | Owner ID | Owner Description |
|----------------|---|---|------------|------------|------|-----|--------------------------|---|----------|---|---|------|----------|------------|----------|----------|----------|-------------------|
| <all> | | | <all> | <all> | <..> | | <all> | | <all> | | | <..> | <all> | <all> | <all> | <all> | <all> | <all> |
| HOR01DAY | A | A | 25.09.2008 | 31.12.2071 | 0 | 3 | HORIZONT Prod-Part 0.1 | 5 | DEFAULT | N | N | N | P390K | 15.12.2010 | 17:48:00 | TEST | HORIZONT | HORIZONT RZ GmbH |
| HOR01DAY# | G | A | 25.09.2008 | 31.12.2071 | 1 | 0 | HORIZONT Prod-Part 0.1-3 | | DEFAULT | N | N | N | P390K | 19.07.2010 | 13:20:00 | TEST | HORIZONT | HORIZONT RZ GmbH |
| HOR02DAY | A | A | 25.09.2008 | 31.12.2071 | 0 | 3 | HORIZONT Prod-Part 0.2 | 5 | DEFAULT | N | N | N | P390K | 19.07.2010 | 13:20:00 | TEST | HORIZONT | HORIZONT RZ GmbH |
| HOR03DAY | A | A | 25.09.2008 | 31.12.2071 | 0 | 3 | HORIZONT Prod-Part 0.3 | 5 | DEFAULT | N | N | N | P390K | 15.12.2010 | 17:43:00 | TEST | HORIZONT | HORIZONT RZ GmbH |
| HOR05DAY | A | A | 01.09.2016 | 31.12.2071 | 1 | 3 | HORIZONT Test Span CPEXT | 5 | DEFAULT | N | N | N | P390K | 06.09.2016 | 08:52:00 | TEST | P390K | HORIZONT RZ GmbH |
| HOR06DAY | A | A | 01.09.2016 | 31.12.2071 | 1 | 3 | HORIZONT Test Span CPEXT | 6 | DEFAULT | N | N | N | P390K | 06.09.2016 | 08:52:00 | TEST | P390K | HORIZONT RZ GmbH |
| HOR07DAY | A | A | 01.09.2016 | 31.12.2071 | 1 | 3 | HORIZONT Test Span CPEXT | 7 | DEFAULT | N | N | N | P390K | 06.09.2016 | 08:52:00 | TEST | P390K | HORIZONT RZ GmbH |
| XINFO37 | A | A | 09.03.2015 | 31.12.2071 | 1 | 117 | XINFO V3R7 | 5 | DEFAULT | N | N | N | P391T | 16.09.2016 | 13:53:00 | XINFO | XINFO | |
| XINFO40 | A | A | 09.03.2015 | 31.12.2071 | 1 | 117 | XINFO V4R0 | 5 | DEFAULT | N | N | N | P391T | 07.09.2016 | 16:42:00 | XINFO | XINFO | |

Connected as: P392E, file: XX37T#25 Lines: 9

All records with datasets in Authority Group

Comparison Operator OR (like command 99 in ISPF dialog)

| | | |
|---------------------|---|--------------|
| Jobname | = | |
| Stepnumber | = | |
| Type (PROC/PGM) | = | |
| Programname | = | XXR* |
| ProcStepname | = | |
| Procedurename | = | |
| Proc found (Y/N) | = | |
| JobStepname | = | |
| Proclib (called) | = | |
| Calling Procedure | = | |
| Proclib (calling) | = | |
| Programname (orig.) | = | |
| PARM | = | *MSGLEVEL=1* |
| | = | *ML=1* |
| REGION | = | |

Selection Panel - Details & Tips (1)

Jobname = all beginning with "H"

You can work with Wildcards ...

Jesname is e.g. JOB68001, etc.

... and with placeholder.

| Field | Operator | Value |
|--------------------|----------|---------------------|
| Jobname | = | H* |
| Owner | = | |
| Jesname | = | JOB%%001 |
| System ID | = | |
| Return-Code | = | |
| Submit Time | = | YYYY-MM-DD-HH:MM:SS |
| Start Time | = | YYYY-MM-DD-HH:MM:SS |
| End Time | = | YYYY-MM-DD-HH:MM:SS |
| Duration (sec) | = | |
| Wait for Initiator | = | |
| CPU-Time (sec) | = | |
| EXCP | = | |
| Waits for Enqueue | = | |
| Waits for Device | = | |

Selection Panel - Details & Tips (2)

| | | | |
|-------------------|---|------------------|---------------------|
| Jobname | = | | |
| Owner | = | | |
| Jesname | = | | |
| System ID | = | | |
| Return-Code | = | | |
| Submit Time | = | | YYYY-MM-DD-HH:MM:SS |
| Start Time | = | YESTERDAY | YYYY-MM-DD-HH:MM:SS |
| End Time | = | | YYYY-MM-DD-HH:MM:SS |
| Duration (sec) | = | | |
| Waits for Enqueue | = | | |
| Waits for Device | = | | |

At the bottom of the dialog box are buttons for OK, Actions, and Cancel.

Helpful with date field: "Today", "Tomorrow", "Yesterday"

Selection Panel - Details & Tips (3)

SMF - Jobruntime Barchart

Jobname = []

Owner = []

Jesname = []

System ID = []

Return-Code = []

Submit Time = []

Start Time = [YESTERDAY]

End Time = []

Duration (sec) = []

Wait for Initiator = []

CPU-Time (sec) = []

EXCP = []

Waits for Enqueue = []

Waits for Device = []

OK Actions Cancel

- Reset
- Show SQL**
- Load Filter...
- Save Filter
- Save Filter As...
- Create shortcut...
- Create selection file...

Which jobs have been started yesterday?

Display the corresponding SQL, create shortcuts or save your selection as a Filter.

Selection Panel - Details & Tips (4)

```
SELECT
  "XXRDATCLIENT", "XXRDATENV", "SMFJOBNAME", "SMFJESNAME", "SMFJOBSID", "SMFJOBRC", "SMFSTARTTS", "SMFENDTS",
  "SMFDURATION", "SMFTWAIT", "SMFTCPU", "SMFEXCP", "SMFWAITENQ", "SMFWAITDEV", "SMFJOBOWNER", "SMFSUBMIT"
FROM
  XXR40."XXRVSMJ"
WHERE
  ("SMFSTARTTS" BETWEEN '2018-09-06-00.00.00.000000' AND '2018-09-06-24.00.00.000000')
FOR FETCH ONLY FETCH FIRST 1000 ROWS ONLY
```

The bottom window, titled "SMF-Jobruntime.sql - Editor", contains the same SQL query with a menu bar: "Datei", "Bearbeiten", "Format", "Ansicht", "?". Below the editor is a dialog box with "OK", "Actions", and "Cancel" buttons. The "Actions" menu is open, showing options: "Reset", "Show Filter", "Load SQL...", "Save SQL", "Save SQL As...", and "Create SQL file..." (highlighted in yellow).

Save the SQL as a file to edit it.

You can save & load the SQL or create a file.

Selection Panel - Details & Tips (5)

Selection Panel - Details & Tips (6)

Click on "Jobname" to get another selection field (Option 99)

All jobs which start with "XXR" but not with "XXRC"

| | | | |
|--------------------|----|-------|---------------------|
| Jobname | = | XXR* | AND |
| | <> | XXRC* | |
| | = | | |
| | = | | |
| | = | | |
| | = | | |
| | = | | YYYY-MM-DD-HH:MM:SS |
| | = | | YYYY-MM-DD-HH:MM:SS |
| | = | | YYYY-MM-DD-HH:MM:SS |
| End Time | = | | |
| Duration (sec) | = | | |
| Wait for Initiator | = | | |
| CPU-Time (sec) | = | | |
| EXCP | = | | |
| Waits for Enqueue | = | | |
| Waits for Device | = | | |

OK Actions Cancel

Selection Panel - Details & Tips (7)

```
SELECT  
  "XXRDATCLIENT", "XXRDATEV", "SMFJOBNAME", "SMFJESNAME", "SMFJOBSID", "SMFJOBRC", "SMFSTARTTS", "SMFENDTS",  
  "SMFDURATION", "SMFTWAIT", "SMFTCPU", "SMFEXCP", "SMFWAITENQ", "SMFWAITDEV", "SMFJOBOWNER", "SMFSUBMIT"  
FROM  
  XXR40."XXRVSM1"  
WHERE  
  (("SMFJOBNAME" LIKE 'XXR%') AND ("SMFJOBNAME" NOT LIKE 'XXRC%'))  
FOR FETCH ONLY FETCH FIRST 1000 ROWS ONLY
```

The WHERE clause is highlighted with a red rectangle. A callout box with a dark blue background and white text points to the highlighted area, containing the text: "Result of 99 operator in SQL". At the bottom of the dialog window, there are three buttons: "OK", "Actions" (with a dropdown arrow), and "Cancel".

Selection Panel - Details & Tips (8)

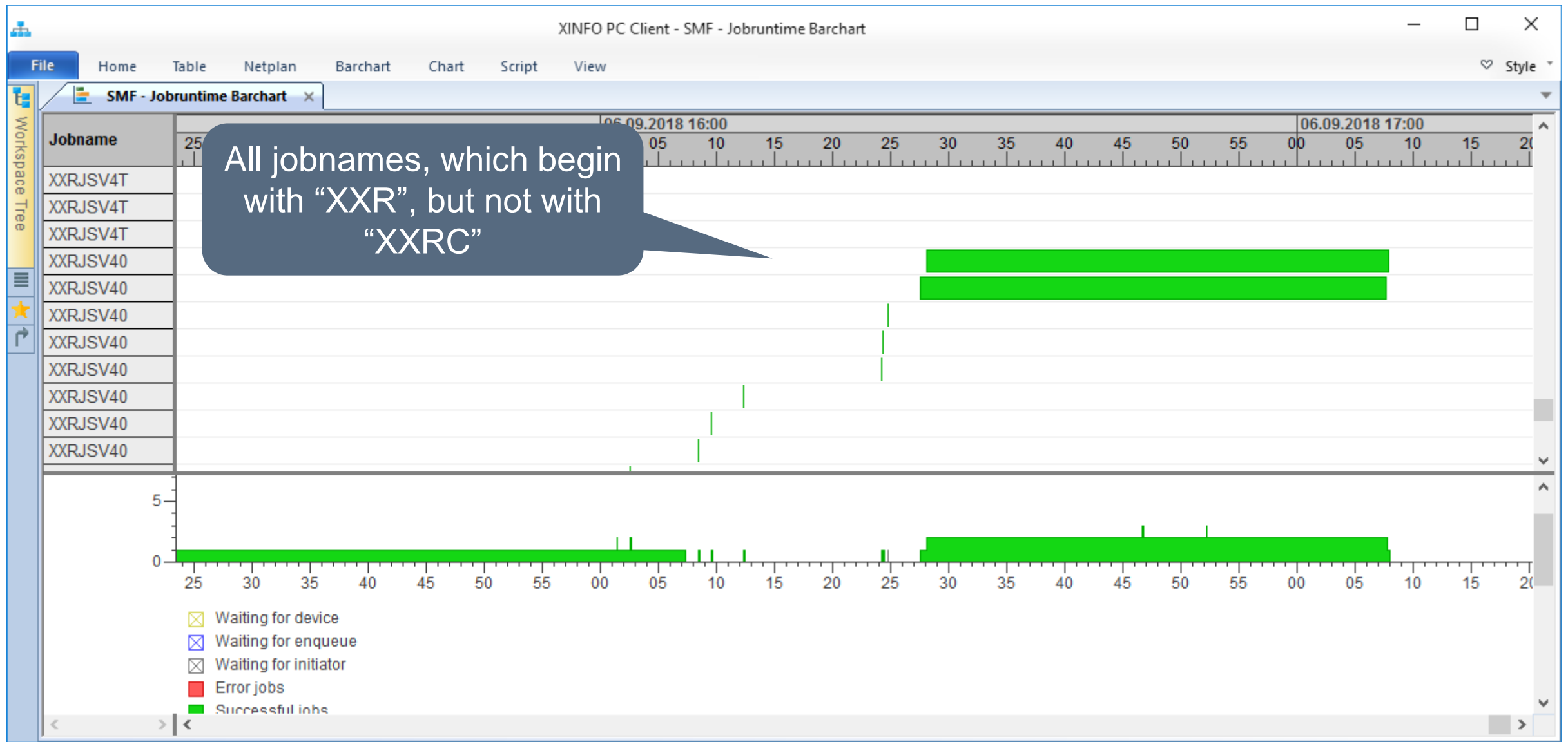

PC Client - Options

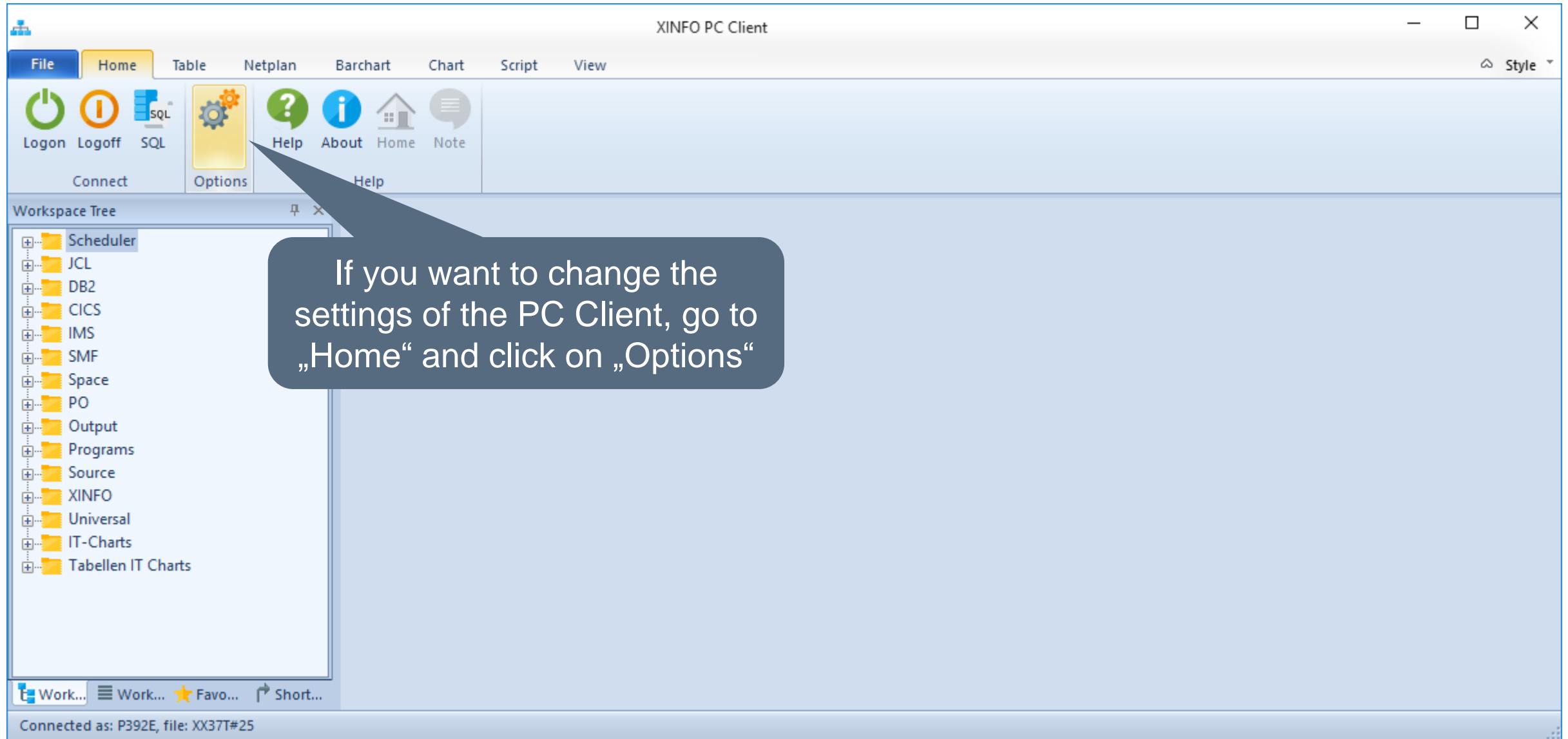

PC Client - General Options (2)

Options

- General
 - Basic general options**
 - Netplan general options
 - Table general options
- Netplans
 - A-Auto
 - AOCS
 - Automic
 - Bagjas
 - CA-Scheduler
 - CA7
 - Control-M
 - JCL
 - Programs
 - Source
 - Streamworks
 - TWS Distributed
 - TWS z/OS
 - Universal
 - XINFO
 - Zeke
- Barcharts
 - Automic
 - Control-M
 - Distributed
 - IT-Charts
 - SMF
 - TWS z/OS

Basic general options

Logging

- Log message level: 3
- Maximal number of log lines: 10000
- Log network communication
- Log trace messages

Files and Directories

- Log directory: C:\Users\nico.HORIZONT-IT.000\XINFO PC Client\
- Temp directory: C:\Users\NICOHO~1.000\AppData\Local\Temp\XINFO PC Client\
- Local configuration: C:\Users\nico.HORIZONT-IT.000\AppData\Roaming\XINFO PC Client\Setting.x
- Admin configuration: C:\Users\nico.HORIZONT-IT.000\Desktop\XINFO\Admin.xml

Maximal number of data rows transferred from the server: 1000

Maximal number of lines transferred in browse functions: 1000

Exports: ,

Encoding and format

- Code page: Germany, Austria (IBM-273)
- Date format: Server

Ease

- Open the logon window on startup
- Keep the filter opened when no data are found

Number of lines in display. We recommend not to many.

OK Cancel

PC Client - Options

- Logging:** Log message level (3), Maximal number of log lines (10000), Log network communication (unchecked), Log trace messages (unchecked).
- Files and Directories:** Log directory (C:\Users\nico.HORIZONT-IT\XINFO PC Client\), Temp directory (C:\Users\NICO~1.HOR\AppData\Local\Temp\XINFO PC Client\), Local configuration (C:\Users\nico.HORIZONT-IT\AppData\Roaming\XINFO PC Client\Setting.xml), Admin configuration (C:\Users\nico.HORIZONT-IT\Desktop\XINFO_PC_Client\Admin.xml).
- Wildcard and View:** Wildcard for all characters (*), Wildcard for one character (%), Default view of graphical displays (Graphic).
- Encoding and format:** Code page (Germany, Austria (IBM-273)), Date format (Server).
- Maximal number of data rows transferred from the server:** 5000 (highlighted in a red box).
- Maximal number of lines transferred in browse functions:** 5000 (highlighted in a red box).
- Separator for CSV exports:** ,

A callout bubble with a dark blue background and white text points to the two highlighted fields, stating: "You can change the number of listed data rows ...". At the bottom right, there are 'OK' and 'Cancel' buttons.

PC Client - Options

- General**
 - Basic general options
 - Netplan general options
 - Table general options
- Netplans**
 - A-Auto
 - AOCS
 - Automic
 - Bagjas
 - CA-Scheduler
 - CA7
 - Job Netplan
 - Graph options** (highlighted)
 - Node styles
 - Link styles
 - Job Netplan / No neg. and no cond.
 - Job Netplan / Trigger + Req.
 - Job Netplan / Trigger only.
 - Control-M
 - JCL
 - Programs
 - Source
 - Streamworks
 - TWS Distributed
 - TWS z/OS
 - Universal
 - XINFO
 - Zeke

- CA7 - Job Netplan - Graph options**
- Sheet properties**
 - Orientation: Left to right
 - Background color: White
 - Active cluster: [Empty]
- Cluster styles**
 - Level: 1 (highlighted)
 - Frame background color: Custom...
 - Node background color: White
 - Node text color: Black
 - Font: [Sample text]
- Time ruler**
 - Background color: [Empty]
 - Text color: [Empty]
 - Units: [Empty]
- Dependency levels for line commands**
 - Predecessor: 10
 - Successor: 10
- Link bundling**
 - Bundling: [Empty]
 - active. Available range of [Empty]

... or change the color and level of Predecessor/ Successor for e.g. CA7 Job Netplan

PC Client - Graphics

The XINFO client enables you to create Graphics:

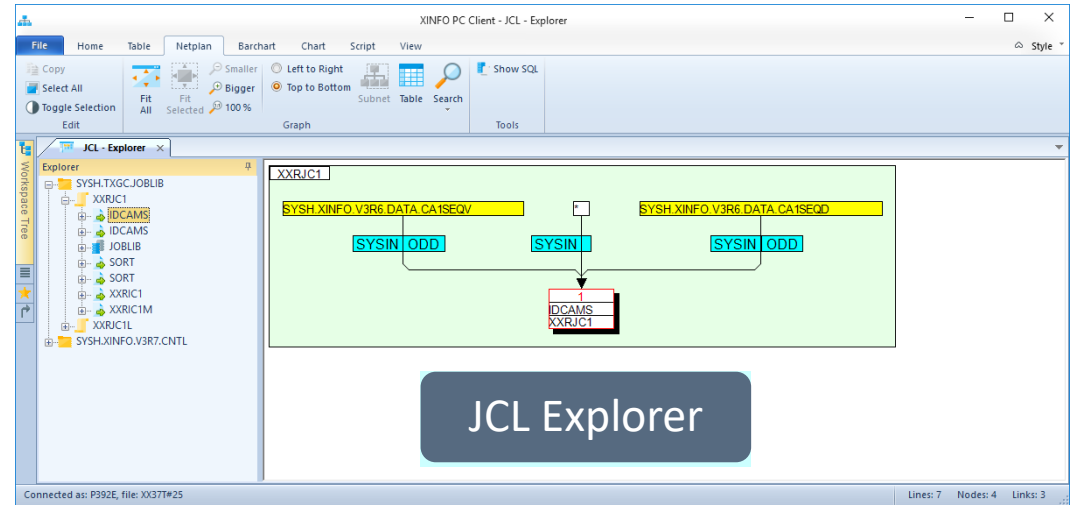
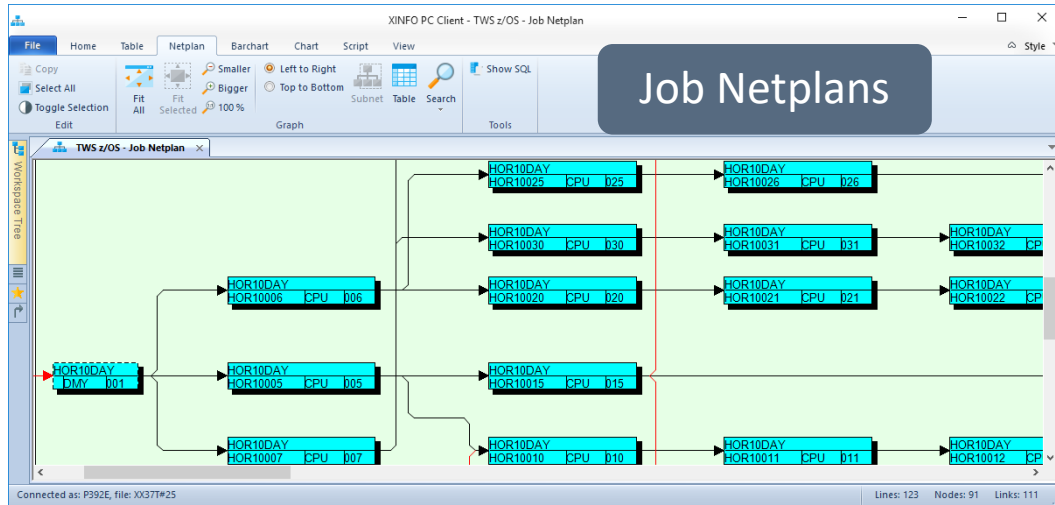
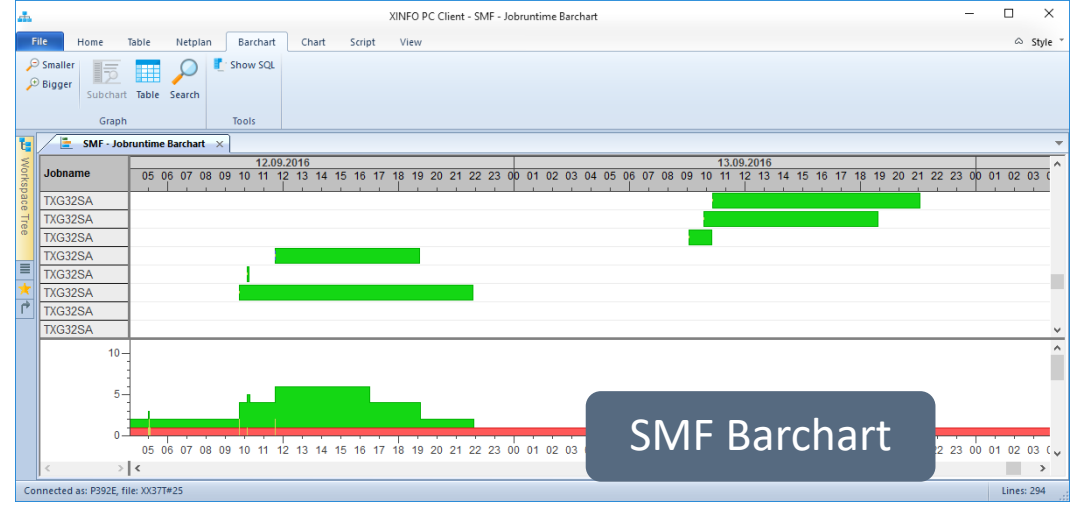
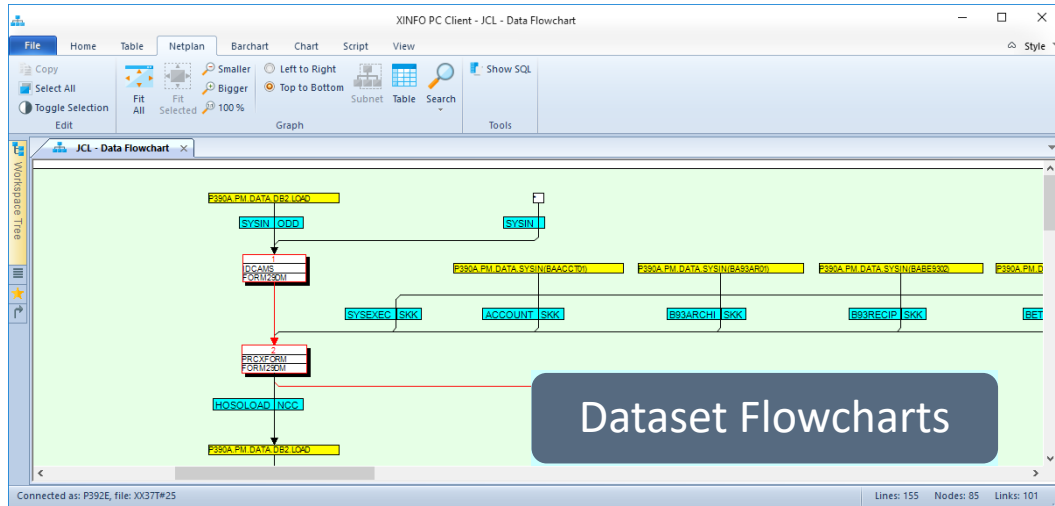

Graphic Displays

Selection Criteria

Print Graphics

Dataset Flowchart

Job Netplan

JCL Explorer

SMF Barchart

More client functions ...

PC Client - Graphic Displays

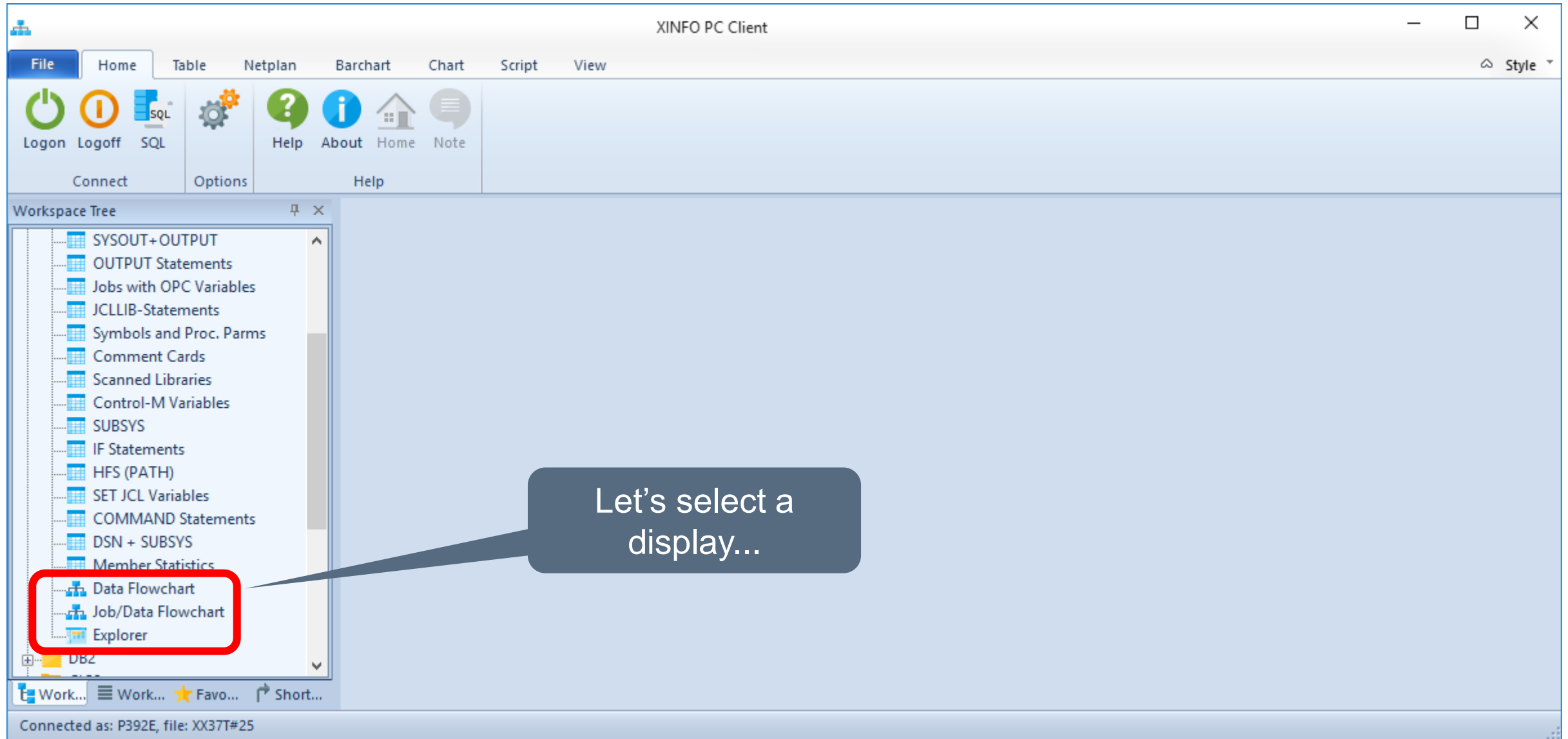

Let's select a display...

PC Client - Selection Criteria

... specify selection criteria ...

Please note:
Graphics like "all jobs in my system" don't make any sense!

... start the query ...

PC Client - Resulting Graphics

- IWS z/OS Job Netplan:** A tree view showing job dependencies. A job named 'HOR10DAY DMY 001' is highlighted with a red arrow. It branches into three sub-jobs: 'HOR10DAY HOR10006 CPU', 'HOR10DAY HOR10005 CPU', and 'HOR10DAY HOR10007 CPU'. Other jobs like 'APPLNOTTHERE' are also visible.
- SMF Jobruntime Barchart:** A bar chart showing job execution times across days 11, 12, and 13. The chart includes a table of job names and a bar graph with a red baseline and green bars. A legend indicates 'Waiting for device' (checked) and 'Waiting for enqueue' (unchecked).
- JCL Data Flowchart:** A flowchart showing the sequence of JCL steps. It starts with 'SYSIN', followed by 'DD1 MDD', and then a series of 'IEFBR14' steps (labeled 1, 2, 3, 4) connected by arrows. Data sets like 'SYSH.XINFO.V3R6.DATA.CTMCON' and 'SYSH.XINFO.V3R6.DATA.CTMDSI.DS1' are also shown.

Callouts and annotations:

- A speech bubble above the SMF window says "... and get the Graphics!".
- A speech bubble below the Job Netplan window says "IWS z/OS Job Netplan".
- A speech bubble below the SMF window says "SMF Jobruntime Barchart".
- A speech bubble below the JCL window says "JCL Data Flowchart".

At the bottom left, it says "Connected as: P392E, file: XX37T#25". At the bottom right, it says "Lines: 294".

PC Client - Legend

The main window displays a table with the following data:

| Jobname | 12 | 14 |
|---------|----|----|
| XXRJSMC | | |
| XXRJSMC | | |
| XXRJSMC | | |
| XXRJSMC | | |
| XXRJSMC | | |

A "Legend" window is open at the bottom, showing the following items:

- Successful jobs (Green bar)
- Error jobs (Red bar)
- Waiting for Initiator (Grey bar)
- Waiting for Enqueue (Blue bar)
- Waiting for Device (Yellow bar)
- =GROUP= (Orange bar)

A callout box points to the "Waiting for Initiator" item with the text "... barcharts ...".

At the bottom of the window, it says "Connected as: P392E, file: XX37T#25" and "Lines: 315".

PC Client - Legend

Job Netplan Diagram:

```
graph LR; N1["HOR10DAY  
HOR10035 CPU b35"] --> N2["HOR10DAY  
HOR10036 CPU b36"]; N1 --> N3["HOR10DAY  
HOR10025 CPU b25"]; N1 --> N4["HOR10DAY  
HOR10030 CPU b30"]; N2 --> N5["HOR10DAY  
HOR10037 CPU b37"]; N3 --> N6["HOR10DAY  
HOR10026 CPU b26"]; N4 --> N7["HOR10DAY  
HOR10031 CPU b31"]; N5 --> N8["HOR10DAY  
HOR10032 CPU b32"]; N6 --> N8;
```

Legend:

| Application | OPERATION |
|---------------------------------------|----------------|
| Jobname Workstation Operation No. | OPERATION |
| Jobname | MANUALEQQEVPGM |
| Jobname | MANUALEQQADD |
| Jobname | MANUALEQQDEL |

... and netplans

Connected as: P392E, file: XX37T#25 | Lines: 123 | Nodes: 91 | Links: 111

PC Client - Print Graphics

File

- New
- Open...
- Save
- Save As...
- Export...
- Print
- Printer Setup
- Close
- Close All

Preview and print the document

- Print
- Print the active document
- Print Preview
- Display full pages

View

- Table
- Search
- Show SQL
- Tools

With the print function of XINFO you can print or plot on every device!

Connected as: P392E, file: XX37T#25

Lines: 682 Nodes: 456 Links: 454

PC Client - Print Graphics

PC Client - Job netplan

A Job Netplan displays the Jobs which are defined in the Scheduler (IWS, CA7, IWS ...) graphically:

- Jobs
- Predecessors
- Successors
- Trigger (CA7)
- Conditions (Control-M, Zeke)
- Datasets (CA7, Zeke, IWS)
- Prompts (IWS)

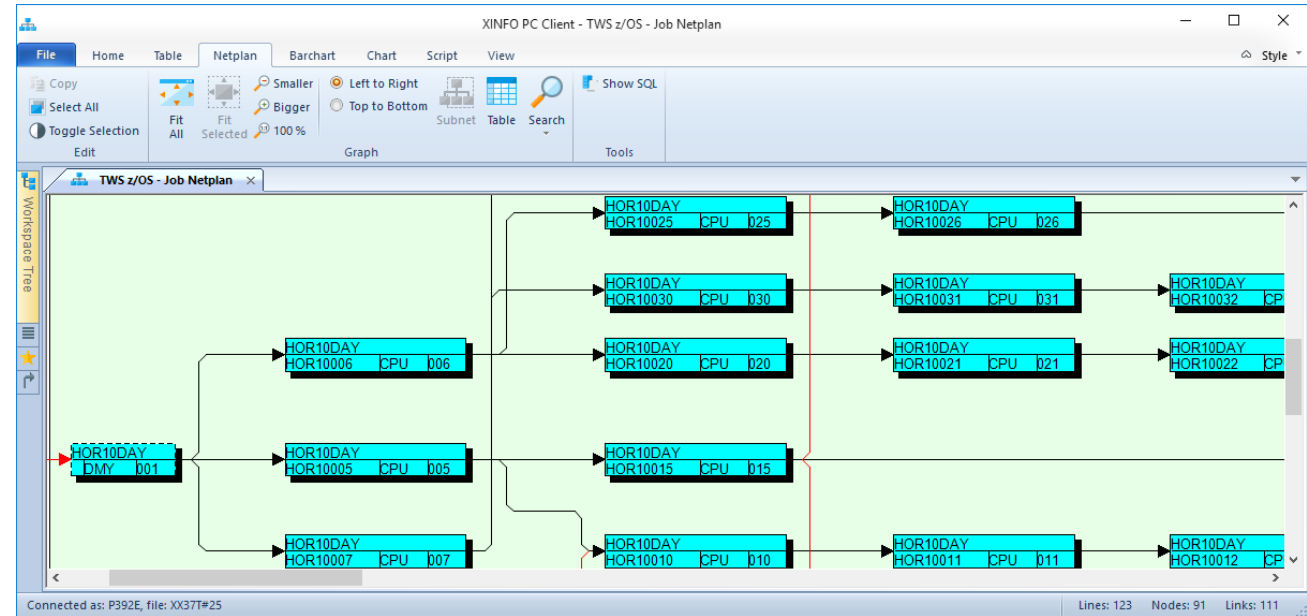

PC Client - Job netplan

- Job netplans can be created through different ways
 - Over the Workspace list
 - or over Menu Scheduler, Submenu of your scheduling system and submenu job netplan

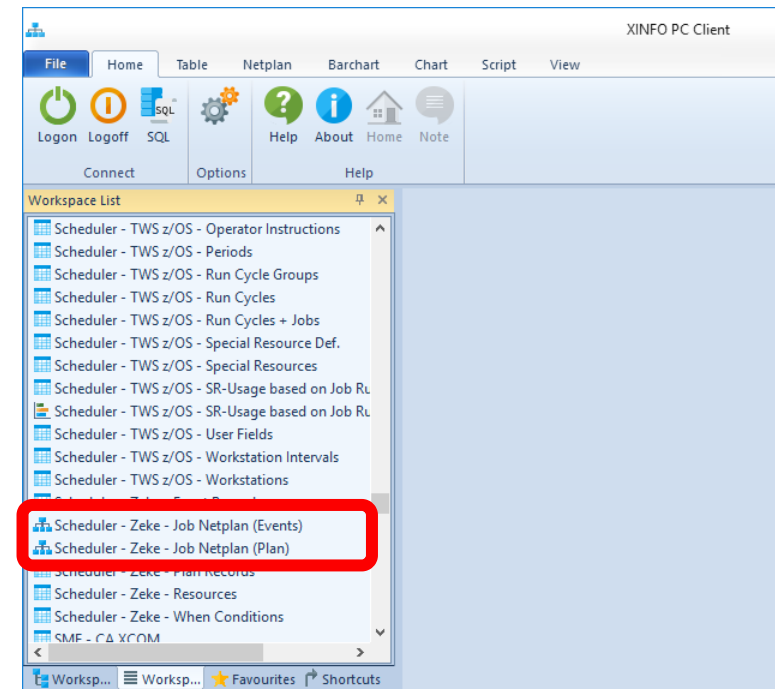
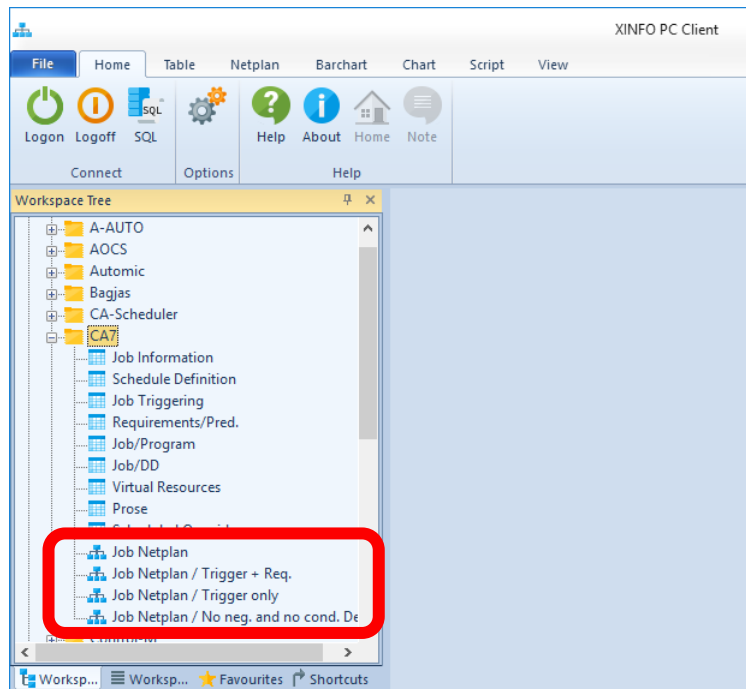

PC Client - Netplan innovations

- Improved search for
 - loops
 - redundant links
 - critical path in netplan
- New search for routes between two nodes in netplan
- Performance improvements on netplan rendering
- Support nested clusters in netplans
- (Tooltips for netplan graphics
- Critical path time)

PC Client - Graphic Displays

File Home Table Netplan Barchart Chart Script View

Logon Logoff SQL Options Help About Home Note

Workspace Tree

- Automatic
- Bagjas
- CA7
 - Job Information
 - Schedule Definition
 - Job Triggering
 - Requirements/Pred.
 - Job/Program
 - Job/DD
 - Virtual Resources
 - Prose
 - Scheduled Overrides
 - Job Netplan**
 - Job Netplan / Trigger + Req.
 - Job Netplan / Trigger only
 - Job Netplan / No neg. and no cor
- Control-M
- TWS z/OS

Works... Works... Favouri... Shortc...

Connected as: P392E, file: XX37T#25

The displays for graphics are at the end of the specific scheduler

PC Client - Graphic Displays

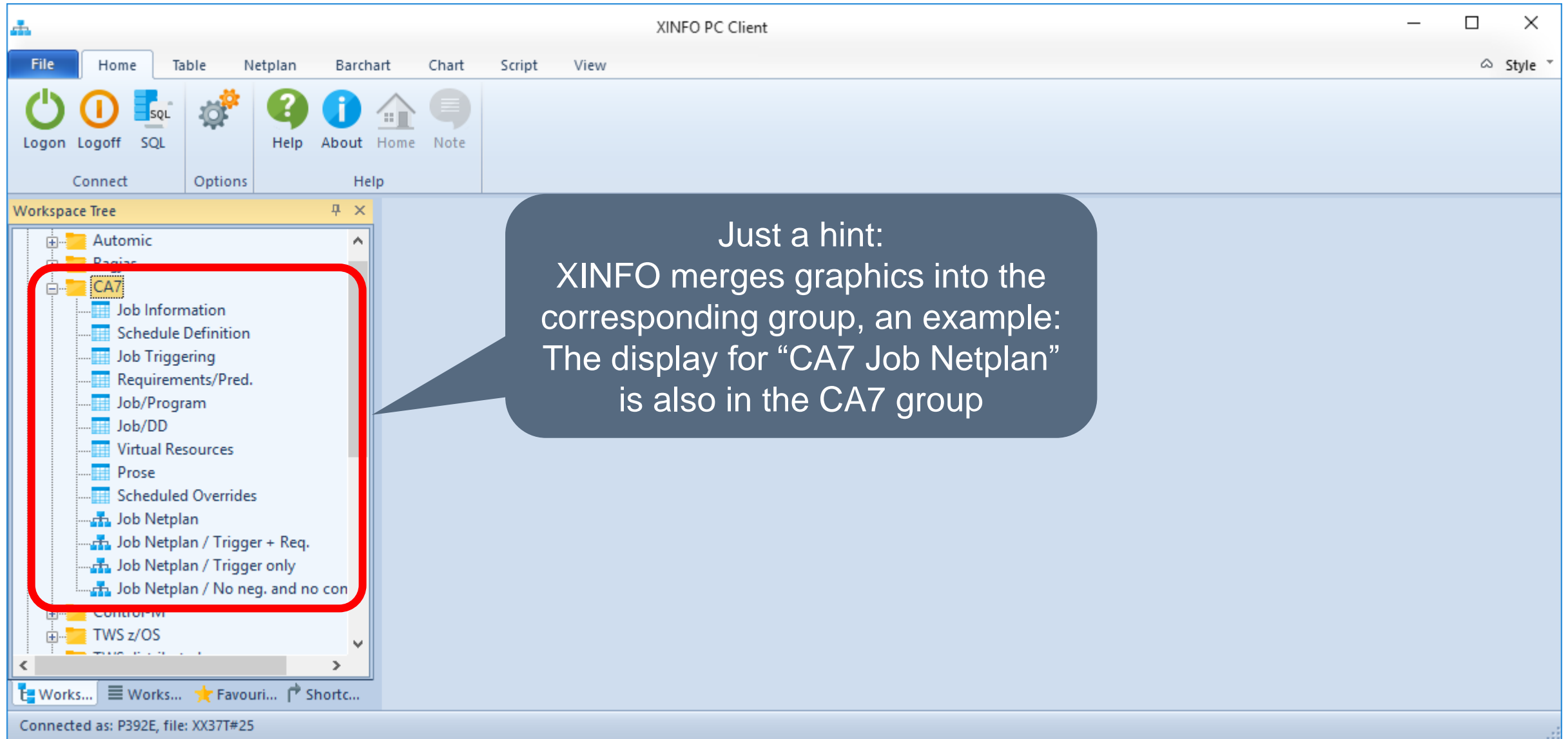

Just a hint:
XINFO merges graphics into the corresponding group, an example: The display for "CA7 Job Netplan" is also in the CA7 group

PC Client - Selection

Jobname = Start job

Predecessor level Number of predecessor and successor levels

Successor level You can define the number of dependend jobs that are also displayed. "1" means exactly one predecessor and one successor of the found job will be displayed.

Important Hint: Selections like "all jobs" are not very useful!

PC Client - Result for Pred/Succ = 1

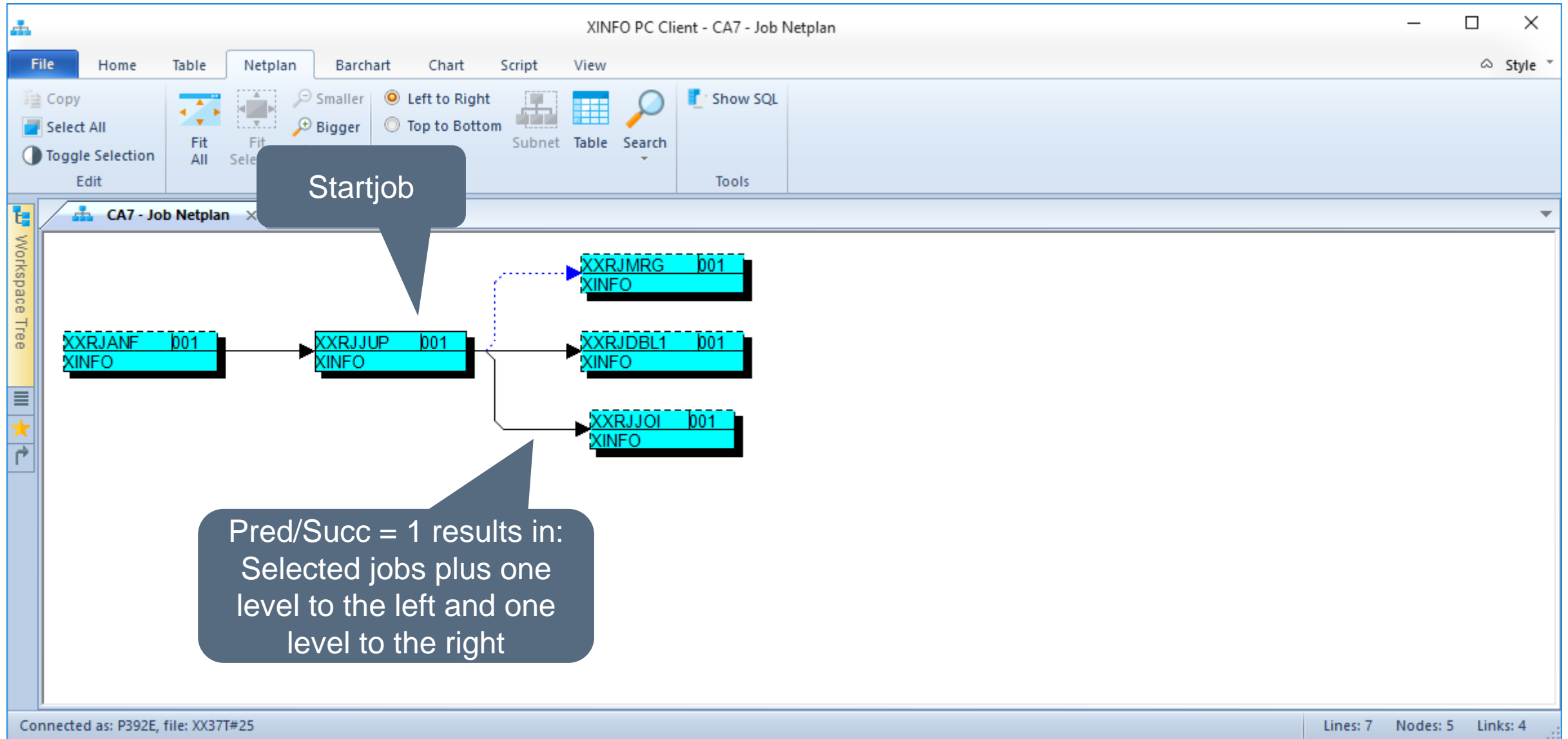

PC Client - Result Pred/Succ = 2

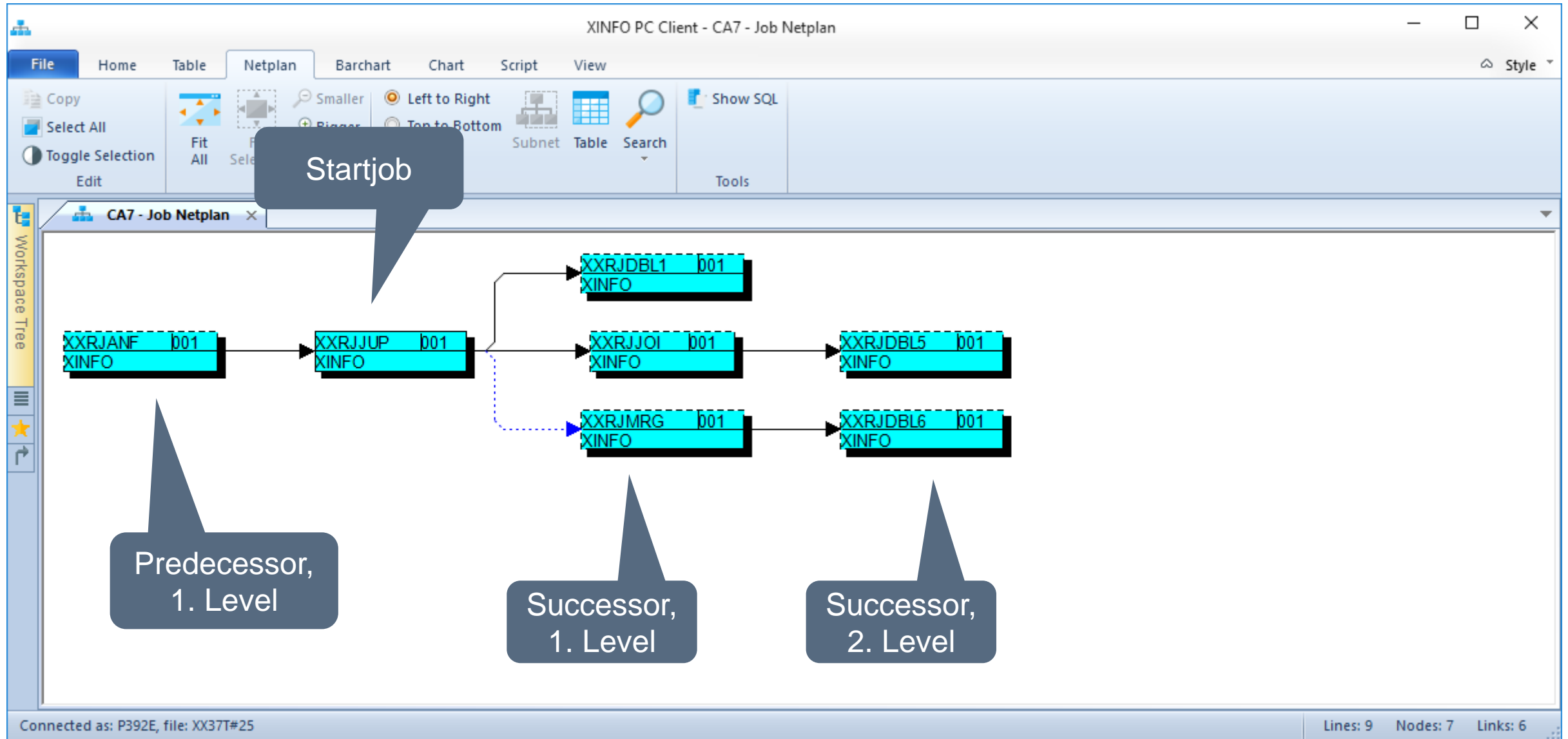

PC Client - Job netplan - Node layout

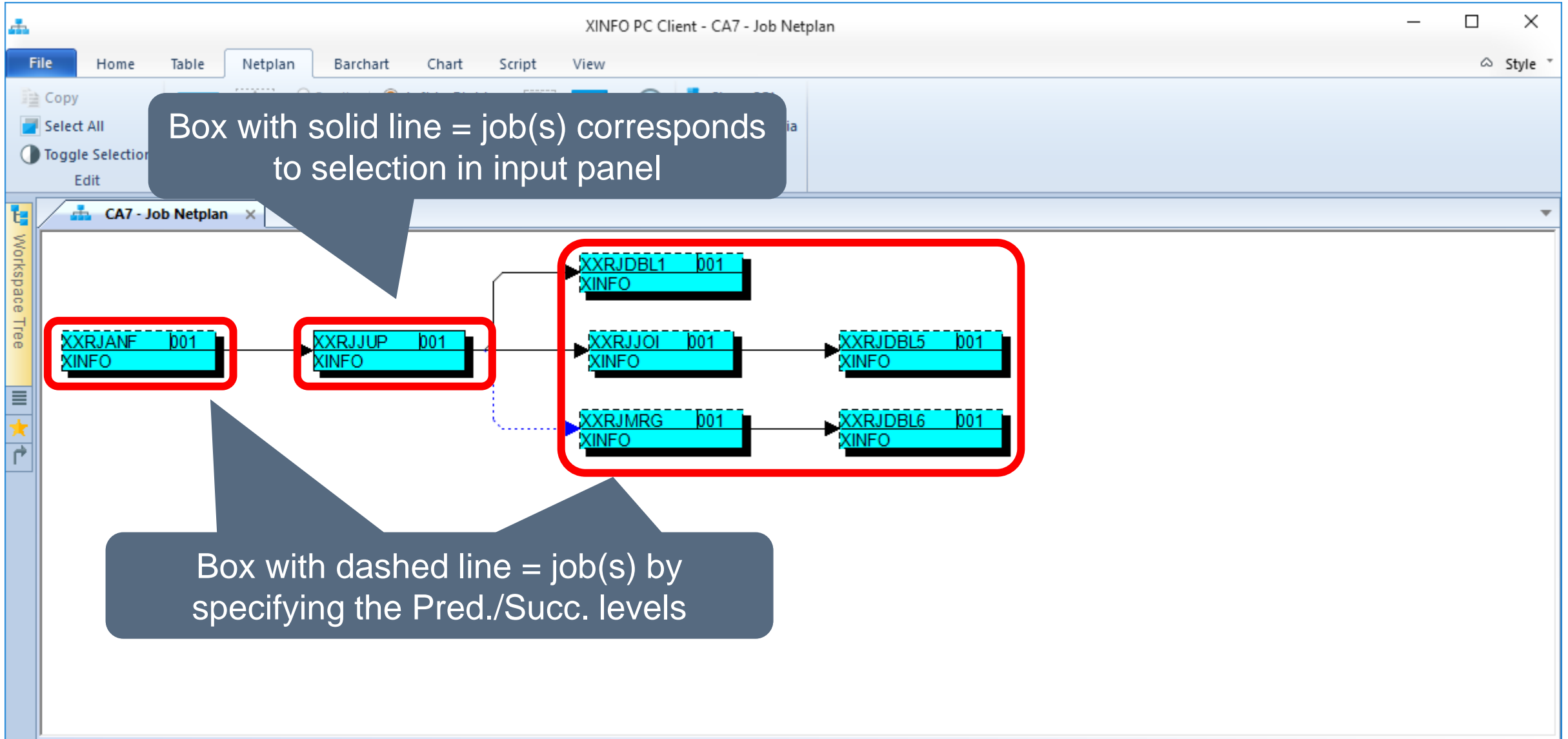

PC Client - Successors and Predecessors (1)

XINFO PC Client

CA7 - Job Netplan

Jobname = XXRJANF

SCHID =

System =

Jobnet =

Owner =

UID =

Main-ID =

Network =

Trigger DSN =

User Requirement =

CA7 Subsystem =

Predecessor level 1

Successor level 1

OK Actions Cancel

Workspace Tree

- Automatic
- Bagjas
- CA7
 - Job Information
 - Schedule Definition
 - Job Triggering
 - Requirements/Pred.
 - Job/Program
 - Job/DD
 - Virtual Resources
 - Prose
 - Scheduled Overrides
 - Job Netplan
 - Job Netplan / Trigger + Req.
 - Job Netplan / Trigger only
 - Job Netplan / No neg. and no
- Control-M
- TWS z/OS

File Home Table Netplan Barchart Chart Script View

Copy Select All Toggle Selection Edit Fit All Fit Selected

Works... Works... Favouri... Shortc...

Connected as: P392E, file: XX37T#25

An example: New selection

PC Client - Successors and Predecessors (2)

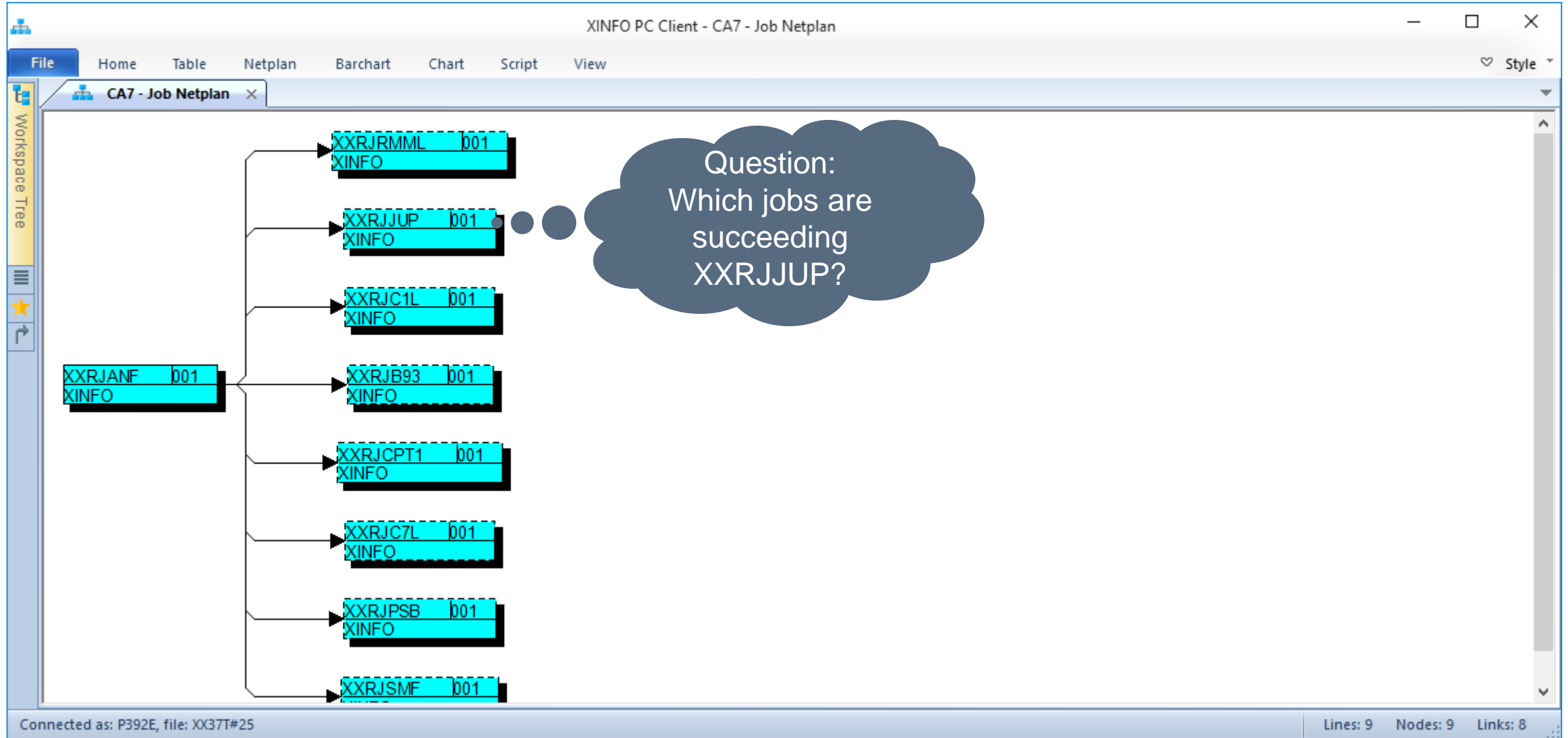

PC Client - Successors and Predecessors (3)

Right mouseclick to XXRJJUP ...

Specify levels ...

Pred/Succ netplan

Connected as: P392E, file: XX37T#25

Lines: 9 Nodes: 9 Links: 8

PC Client - Successors and Predecessors (4)

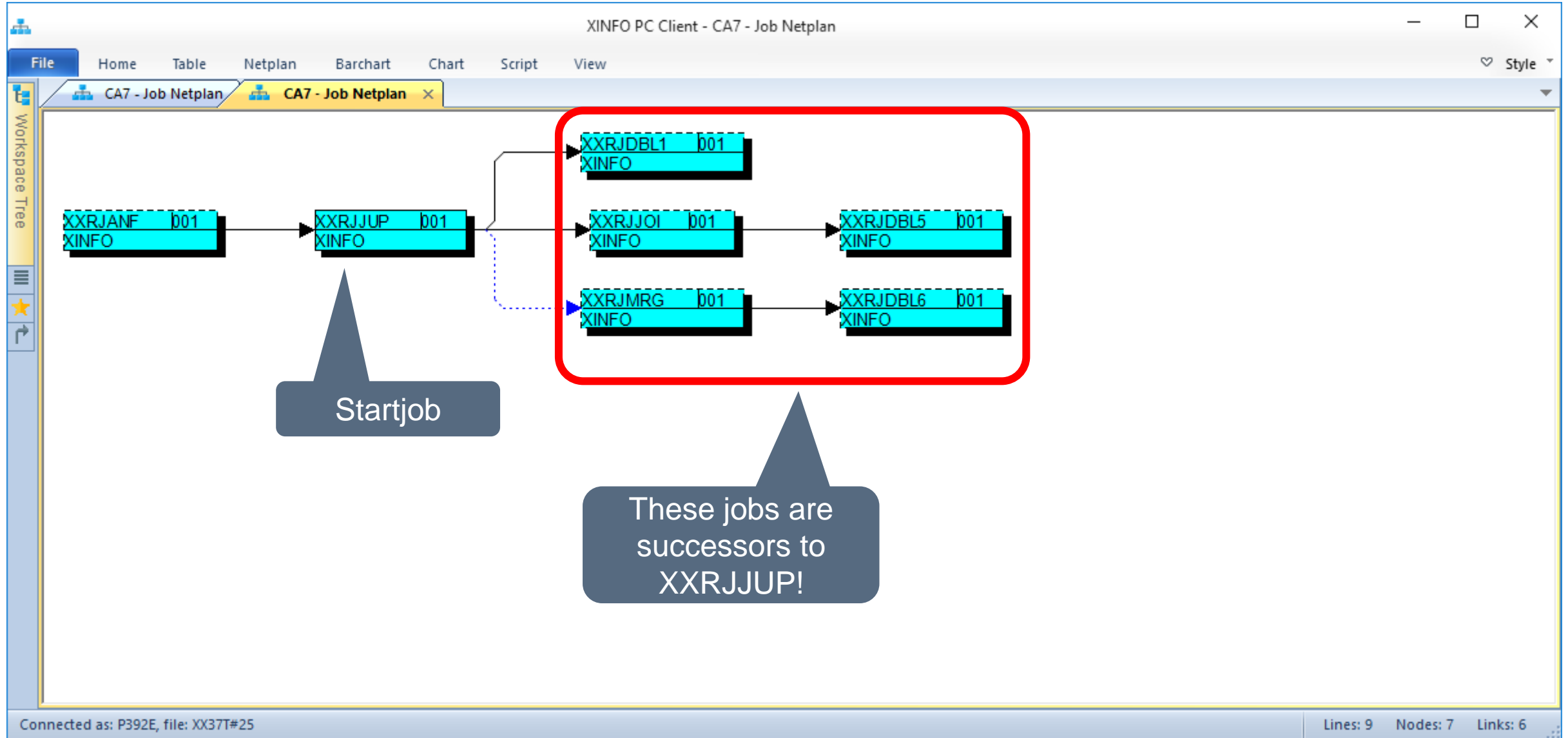

PC Client - Critical Job

| | | |
|-------------------|---|-------|
| Jobname | = | JOB0D |
| SCHID | = | 002 |
| System | = | |
| Jobnet | = | |
| Queue | = | |
| Main-ID | = | |
| Network | = | |
| Trigger DSN | = | |
| User Requirement | = | |
| CA7 Subsystem | = | |
| Predecessor level | | 99 |
| Successor level | | 0 |

Callouts in the image:

- A red box highlights the Jobname and SCHID fields.
- A callout bubble labeled 'Critical job' points to the Jobname field.
- A callout bubble labeled 'Specify 99 predecessors' points to the Predecessor level field.

At the bottom of the dialog box are buttons for 'OK', 'Actions', and 'Cancel'. The status bar at the bottom of the application window shows 'Connected as: P392E, file: XX37T#25'.

PC Client - Critical Job

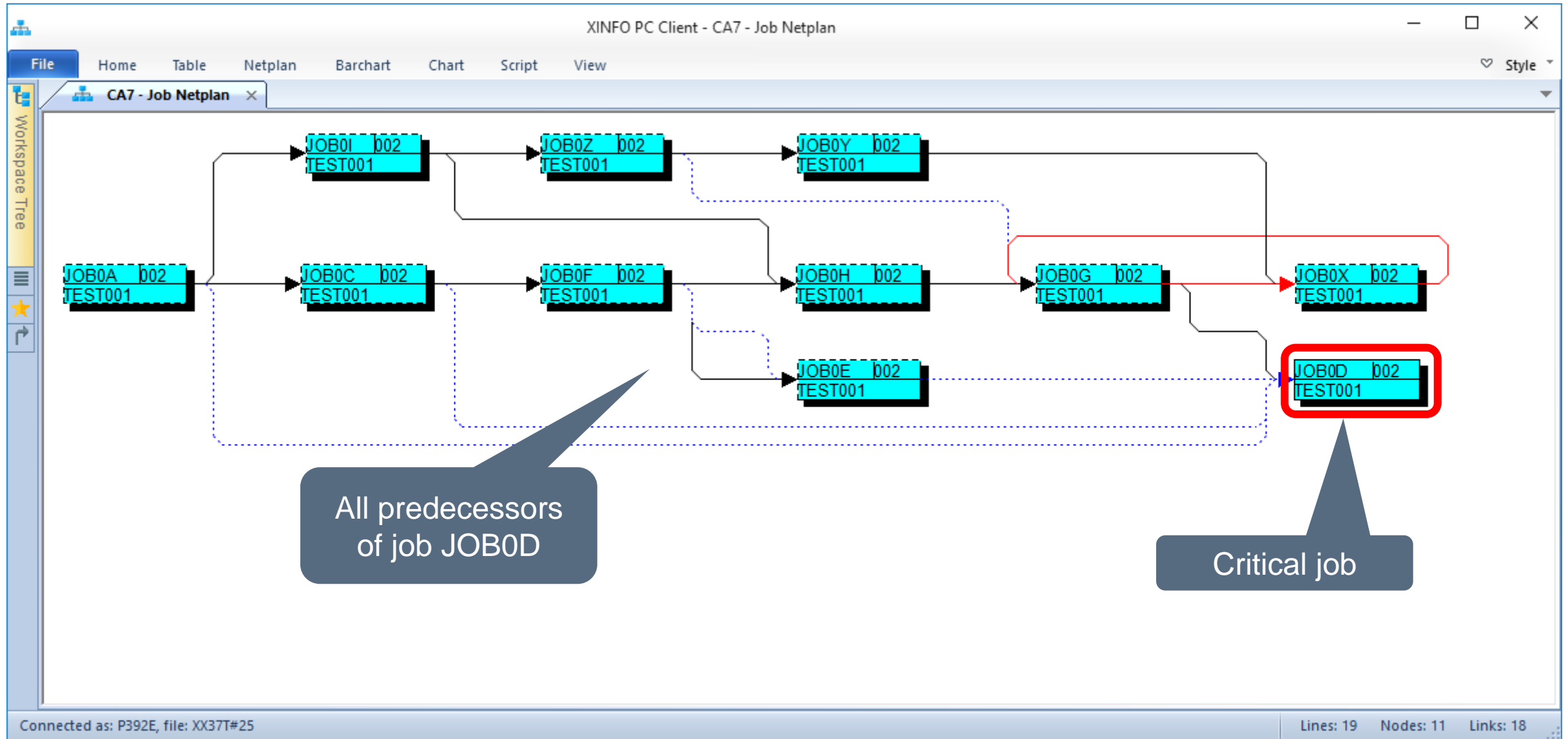

All predecessors of job JOB0D

Critical job

PC Client - Critical Path

- Start node: JOB0A b02 TEST001
- Second level nodes: JOB01 b02 TEST001 and JOB0C b02 TEST001
- Third level nodes: JOB0Z b02 TEST001 and JOB0F b02 TEST001
- Fourth level nodes: JOB0Y b02 TEST001, JOB0H b02 TEST001, and JOB0E b02 TEST001
- Fifth level nodes: JOB0G b02 TEST001 and JOB0D b02 TEST001
- End node: JOB0X b02 TEST001

A context menu is open over the 'Critical Path' option, which is highlighted with a red border. The menu items are:

- JOB
- JCL
- DATASET
- USERREQ
- NETWORK
- Loops
- Route
- Redundant links
- Critical Route
- Critical Path** (highlighted)

A blue callout box at the bottom center contains the text "Select 'Critical Path'". A red line highlights the path from JOB0H to JOB0G to JOB0X. Dotted blue lines indicate other paths and connections between nodes.

PC Client - Critical Path

| Object | Type | Min. | Level | Value |
|--------|------|------|----------------------|-------|
| JOB | | 0 | JOB0A - 002 - TEST01 | |
| JOB | | 1 | JOB0I - 002 - TEST01 | |
| JOB | | 2 | JOB0H - 002 - TEST01 | |
| JOB | | 3 | JOB0G - 002 - TEST01 | |
| JOB | | 4 | JOB0D - 002 - TEST01 | |

PC Client - More Commands (1)

| | | |
|-------------------|---|---------|
| Jobname | = | XXRJJUP |
| SCHID | = | 001 |
| System | = | |
| Jobnet | = | |
| Owner | = | |
| UID | = | |
| Main-ID | = | |
| Network | = | |
| Trigger DSN | = | |
| User Requirement | = | |
| CA7 Subsystem | = | |
| Predecessor level | | 1 |
| Successor level | | 5 |

Callout 1: Search for Job "XXRJJUP" and "SCHID = 001" ...

Callout 2: Specify 1 predecessors and 5 Successor

Buttons: OK, Actions, Cancel

Workspace Tree (left):

- Automatic
- Bagjas
- CA7
 - Job Information
 - Schedule Definition
 - Job Triggering
 - Requirements/Pred.
 - Job/Program
 - Job/DD
 - Virtual Resources
 - Prose
 - Scheduled Overrides
 - Job Netplan
 - Job Netplan / Trigger + Req.
 - Job Netplan / Trigger only
 - Job Netplan / No neg. and no
- Control-M
- TWS z/OS

Connected as: P392E, file: XX37T#25

PC Client - More Commands (2)

Right mouse click to XXRJUP and choose Find - Successor

In large plans it is helpful to get a list of all predecessors and successors ...

Do you need a list of all direct predecessors and successors?

2. Select Successors

Search level

Predecessor level

Successor level Not limited

OK Cancel

Find

Predecessors

Successors...

Pred. and succ...

Route

Connected as: P392E, file: XX37T#25

Lines: 9 Nodes: 7 Links: 6

PC Client - More Commands (3)

- XXRJANF 001 (cyan) depends on XXRJANF 001 (cyan).
- XXRJANF 001 (cyan) depends on XXRJJUP 001 (cyan).
- XXRJJUP 001 (cyan) depends on XXRJDBL1 001 (red), XXRJJOI 001 (red), and XXRJMRG 001 (red).
- XXRJDBL1 001 (red) depends on XXRJDBL5 001 (cyan).
- XXRJJOI 001 (red) depends on XXRJDBL5 001 (cyan).
- XXRJMRG 001 (red) depends on XXRJDBL6 001 (cyan).

On the right side, a "Search Result: Successors" window is open, displaying a table of job successors:

| Object Type | Min. Level | Value |
|-------------|------------|--------------------|
| JOB | 0 | XXRJJUP - 001 - X |
| JOB | 1 | XXRJJOI - 001 - X |
| JOB | 1 | XXRJDBL1 - 001 - X |
| JOB | 1 | XXRJMRG - 001 - X |
| JOB | 2 | XXRJDBL5 - 001 - X |
| JOB | 2 | XXRJDBL6 - 001 - X |

A callout bubble points to the table with the text: "... a left mouse click in the list highlights the corresponding job".

At the bottom of the window, the status bar shows: "Connected as: P392E, file: XX37T#25" and "Lines: 9 Nodes: 7 Links: 6".

PC Client - More Commands (4)

Do you want to see the JCL?

Right mouse click to the job ...

PC Client - More Commands (5)

```
1 //XXRJJOI JOB (ACCOUNT),
2 //          'HORIZONT',
3 //          CLASS=A,
4 //          MSGCLASS=T,
5 //          NOTIFY=&SYSUID
6 // *
7 // *
8 //LIBS JCLLIB ORDER=(SYSH.XINFO.V3R6.PROCLIB)
9 // * HORIZONT (ORIGINAL) JOB NAME: XXRJJOI
10 // * HORIZONT (ORIGINAL) CORRESPONDING FINAL LOAD JOB NAME: XXRJLD05
11 //JOBLIB DD DSN=SYSH.XINFO.V3R6.LOAD,
12 //        DISP=SHR
13 //*****
14 // * DELETE DATASET(S)
15 //*****
16 //DELETE EXEC XXRJUNC,COND=(4,LT)
17 //SYSIN DD *
18 DEL SYSH.XINFO.V3R6.DATA.XXRTIMJ
19 SET MAXCC = 0
20 //*****
21 // * SORT ON PSB NAME
22 //*****
23 //SORT1 EXEC XXRJSORT,COND=(4,LT)
24 //SORTIN DD DSN=SYSH.XINFO.V3R6.DATA.XXRTIMD,
25 //        DISP=SHR
26 //SORTOUT DD DSN=&&PSB,
27 //        DISP=(,PASS),
28 //        SPACE=(TRK,(300,300),RLSE),
29 //        DCB=*.SORTIN
30 //SYSTEM DD *
```

A callout bubble with a pointer to the JCL code contains the text: "JCL is transferred from Mainframe".

At the bottom of the interface, there are buttons for 'OK', 'Copy', 'Print...', and 'Save As...'. The status bar at the bottom right shows 'Lines: 9 Nodes: 7 Links: 6'. The bottom left of the interface shows 'Connected as: P392E, file: XX37T#25'.

PC Client - More Commands (6)

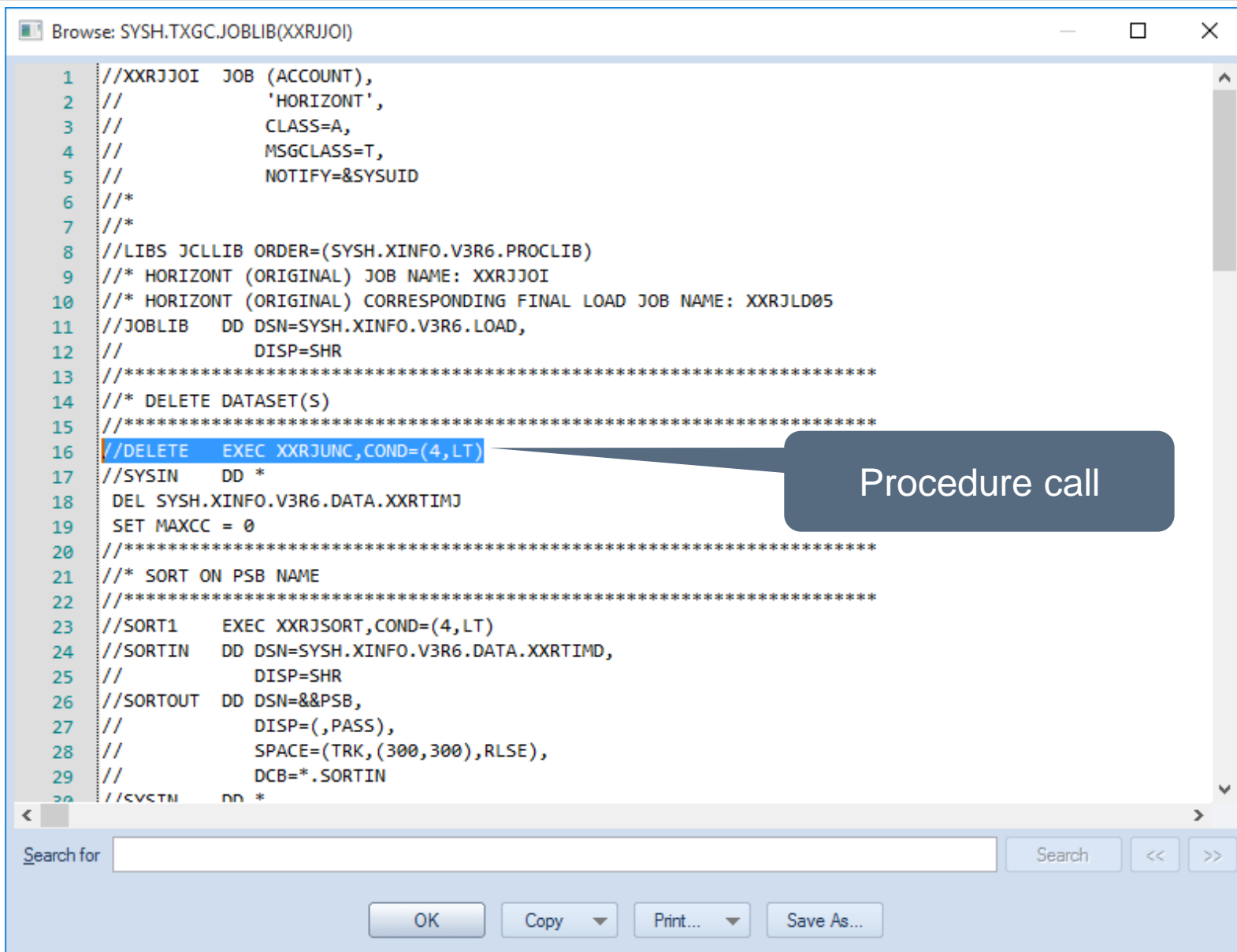

```
1 //XXRJJOI JOB (ACCOUNT),
2 //          'HORIZONT',
3 //          CLASS=A,
4 //          MSGCLASS=T,
5 //          NOTIFY=&SYSUID
6 //*
7 //*
8 //LIBS JCLLIB ORDER=(SYSH.XINFO.V3R6.PROCLIB)
9 //* HORIZONT (ORIGINAL) JOB NAME: XXRJJOI
10 //* HORIZONT (ORIGINAL) CORRESPONDING FINAL LOAD JOB NAME: XXRJLD05
11 //JOBLIB DD DSN=SYSH.XINFO.V3R6.LOAD,
12 //      DISP=SHR
13 //*****
14 //* DELETE DATASET(S)
15 //*****
16 //DELETE EXEC XXRJUNC,COND=(4,LT)
17 //SYSIN DD *
18 DEL SYSH.XINFO.V3R6.DATA.XXRTIMJ
19 SET MAXCC = 0
20 //*****
21 //* SORT ON PSB NAME
22 //*****
23 //SORT1 EXEC XXRJSORT,COND=(4,LT)
24 //SORTIN DD DSN=SYSH.XINFO.V3R6.DATA.XXRTIMD,
25 //      DISP=SHR
26 //SORTOUT DD DSN=&&PSB,
27 //      DISP=(,PASS),
28 //      SPACE=(TRK,(300,300),RLSE),
29 //      DCB=*.SORTIN
30 //CVSTM DD *
```

Procedure call

PC Client - More Commands (7)

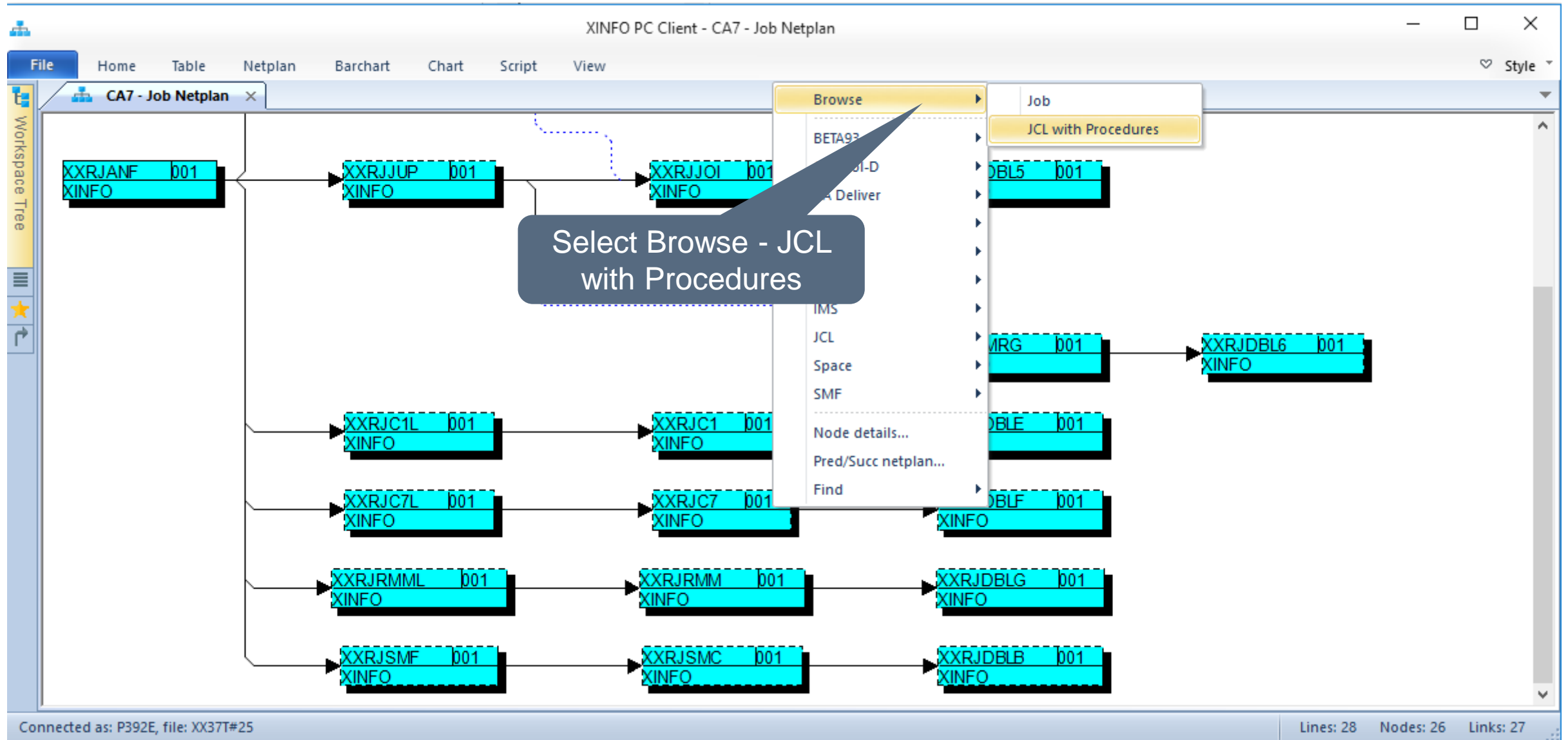

PC Client - More Commands (8)

```
Browse: SYSH.TXGC.JOBLIB(XXRJJOI)

1 //XJRJJOI JOB (ACCOUNT),
2 //      'HORIZONT',
3 //      CLASS=A,
4 //      MSGCLASS=T,
5 //      NOTIFY=&SYSUID
6 /**
7 /**
8 //LIBS JCLLIB ORDER=(SYSH.XINFO.V3R6.PROC
9 /** HORIZONT (ORIGINAL) JOB NAME: XXRJJOI
10 /** HORIZONT (ORIGINAL) CORRESPONDING FINA
11 //JOB LIB DD DSN=SYSH.XINFO.V3R6.LOAD,
12 //      DISP=SHR
13 //*****
14 /** DELETE DATASET(S)
15 //*****
16 //IDCAMS EXEC PGM=IDCAMS,PARM='MARGINS(1 72)',COND=(4,LT)
17 //SYSPRINT DD SYSOUT=*
18 //SYSIN DD *
19 DEL SYSH.XINFO.V3R6.DATA.XXRTIMJ
20 SET MAXCC = 0
21 //*****
22 /** SORT ON PSB NAME
23 //*****
24 //SORT EXEC PGM=SORT,REGION=32M,COND=(4,LT)
25 //SYSOUT DD SYSOUT=*
26 //SORTIN DD DSN=SYSH.XINFO.V3R6.DATA.XXRTIMD,
27 //      DISP=SHR
28 //SORTOUT DD DSN=&&PSB,
29 //      DISP=(,PASS),
30 //      SPACE=(TRK,(300,300)) DISF\
```

JCL including resolved procedures ...

Search for Search << >>

OK Copy Print... Save As...

PC Client - Dataset Flowchart

A Dataset Flowchart displays the JCL graphically.

Following information is taken into account:

- Jobs
- Joblibs
- Steps
- Programs
- DD
- DSN

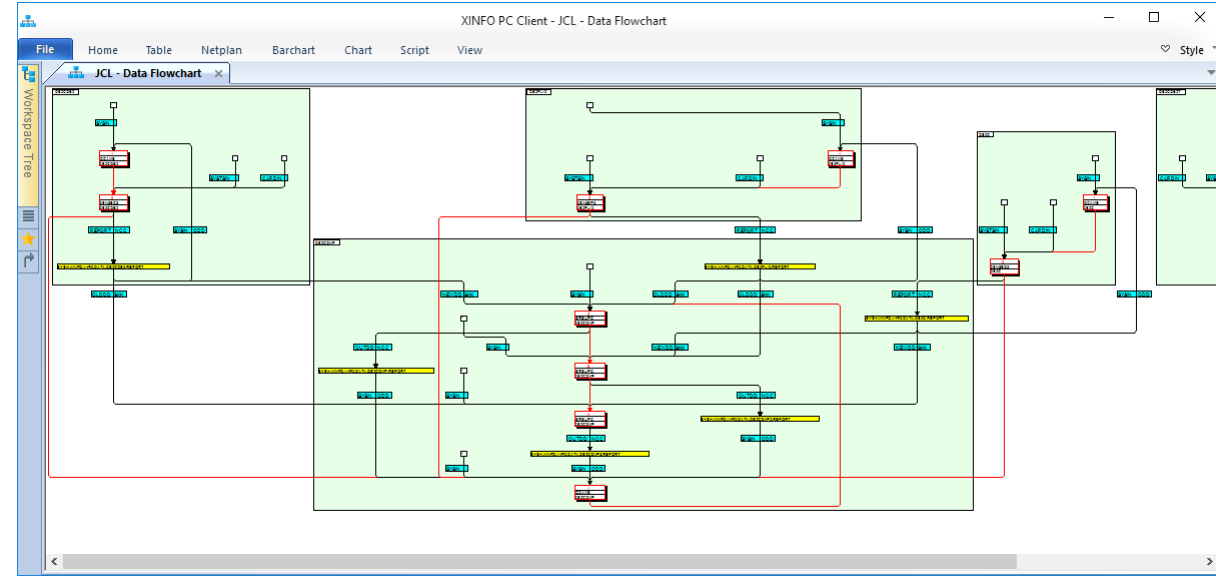

Hint: HORIZONT is working on a version which also displays DB2 tables and IMS databases, but currently DBs are not visible in the Dataset Flowchart!

PC Client - Dataset Flowchart - Select Display

First we have to select the display for the Dataset Flowchart ...

PC Client - Dataset Flowchart - Selection Criteria

| Field | Operator | Value |
|-------------------|----------|---------|
| Jobname | = | |
| Data Set Name | = | *XINFO* |
| Data Set Member | = | |
| DB2 Creator | = | |
| DB2 Table | = | |
| IMS DBD Name | = | |
| IMS PSB Name | = | |
| JCL-Lib | = | |
| Member | = | |
| Predecessor level | | 0 |
| Successor level | | 0 |

Buttons: OK, Actions, Cancel

PC Client - Dataset Flowchart Overview

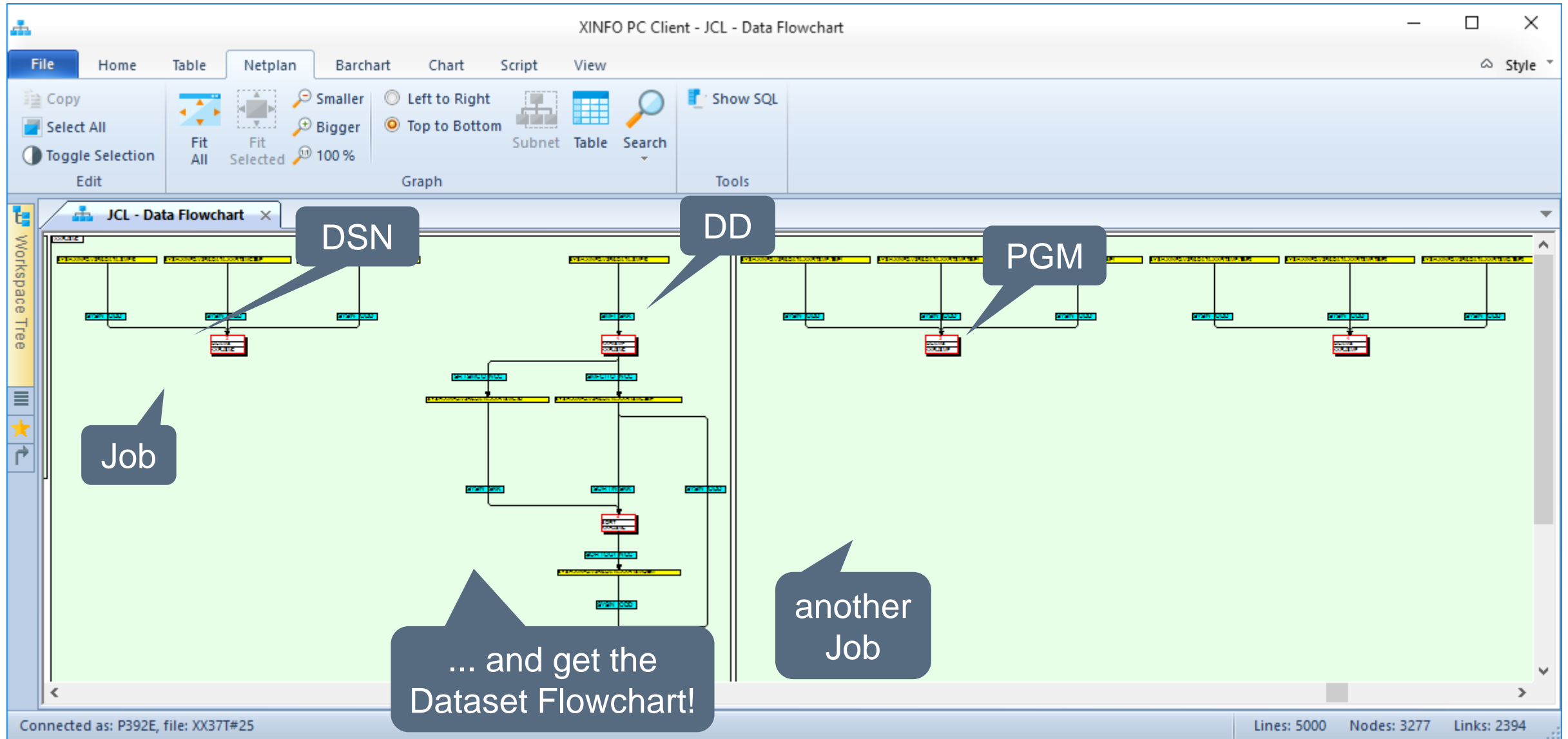

PC Client - Dataset Flowchart Line Commands

File Home Table Netplan Barchart Chart Script View

Copy Select All Toggle Selection Edit Fit All Fit Selected 100% Show SQL Search

Workspace Tree

- Browse
- Automic
- Bagjas
- BETA93
- Control-D
- Control-M
- CA Deliver
- CA7
- DB2
- GRAPH
- IMS
- JCL**
- Space
- SMF
- TWS z/OS
- Zeke

Comment Cards
Control-M Variables
COMMAND Statements
DD Statements
EXEC Statements
EXPORTed JCL Symbols
HFS (PATH)
IF Statements
Job Statements
Jobs with this DSN
JCLLIB-Statements
JES Statements
OPC Variables
OUTPUT Statements
Procedure Calls
SET JCL Variables
SUBSYS
SYSIN Content of the Job
SYSOUT+OUTPUT

Connected as: P39

Lines: 5000 Nodes: 3277 Links: 2394

A right mouse click on a dataset symbol (yellow box) activates the menu with line commands ...

PC Client - Dataset Flowchart JCL

A right mouse click on a program symbol (white box) activates another menu, where you can display the complete JCL ...

... or ask for the "JCL with Procedures", which gives you the JCL as it will be submitted, that means including all procedures and symbolic parameters

PC Client - Dataset Flowchart Preds and Succs

The "Predecessors", "Successors" or "Pred. and succ." functions are listing all direct predecessors and successors ...

PC Client - Dataset Flowchart Preds and Succs

- Top node: `4` (containing `XXRISMF` and `XXRJSMC`)
- Left node: `SRTSMCO NCC`
- Right node: `SMFCITO NCC`
- Bottom-left node: `SYSH.XINFO.V3R6.DATA.XXRTSMC.FILT` (highlighted in blue)
- Bottom-right node: `SYSH.XINFO.V3R6.DATA.XXRTSMC.TE` (highlighted in yellow)

Arrows indicate data flow from the top node to the left and right nodes, and from both the left and right nodes to the bottom-left and bottom-right nodes respectively.

The search result window on the right, titled "Search Result: Predecessors", shows the following table:

| Object Type | Min. Level | Value |
|-------------|------------|-------------------|
| DSN | 0 | SYSH.XINFO.V3R6.D |
| PGM | -1 | 6 - IDCAMS - XXRJ |
| DSN | -2 | SYSH.XINFO.V3R6.D |
| PGM | -3 | 5 - SORT - XXRJSM |
| DSN | -4 | SYSH.XINFO.V3R6.D |
| DSN | -4 | SYSH.XINFO.V3R6.D |
| DSN | -4 | SYSH.XINFO.V3R6.D |
| PGM | -5 | 4 - XXRISMF - XXR |

A callout bubble points to the selected entry in the search results with the text: "A simple click on an entry ...".

Another callout bubble points to the blue-highlighted dataset node in the flowchart with the text: "... marks the Dataset in the Graphic!".

The status bar at the bottom indicates: "Connected as: P392E, file: XX37T#25" and "Lines: 5000 Nodes: 3277 Links: 2394".

PC Client - JCL Explorer

The JCL Explorer displays the JCL (and the called procedures) in a tree containing:

- Jobs
- Joblibs
- Steps
- Steplib
- Programs
- DD
- DSN

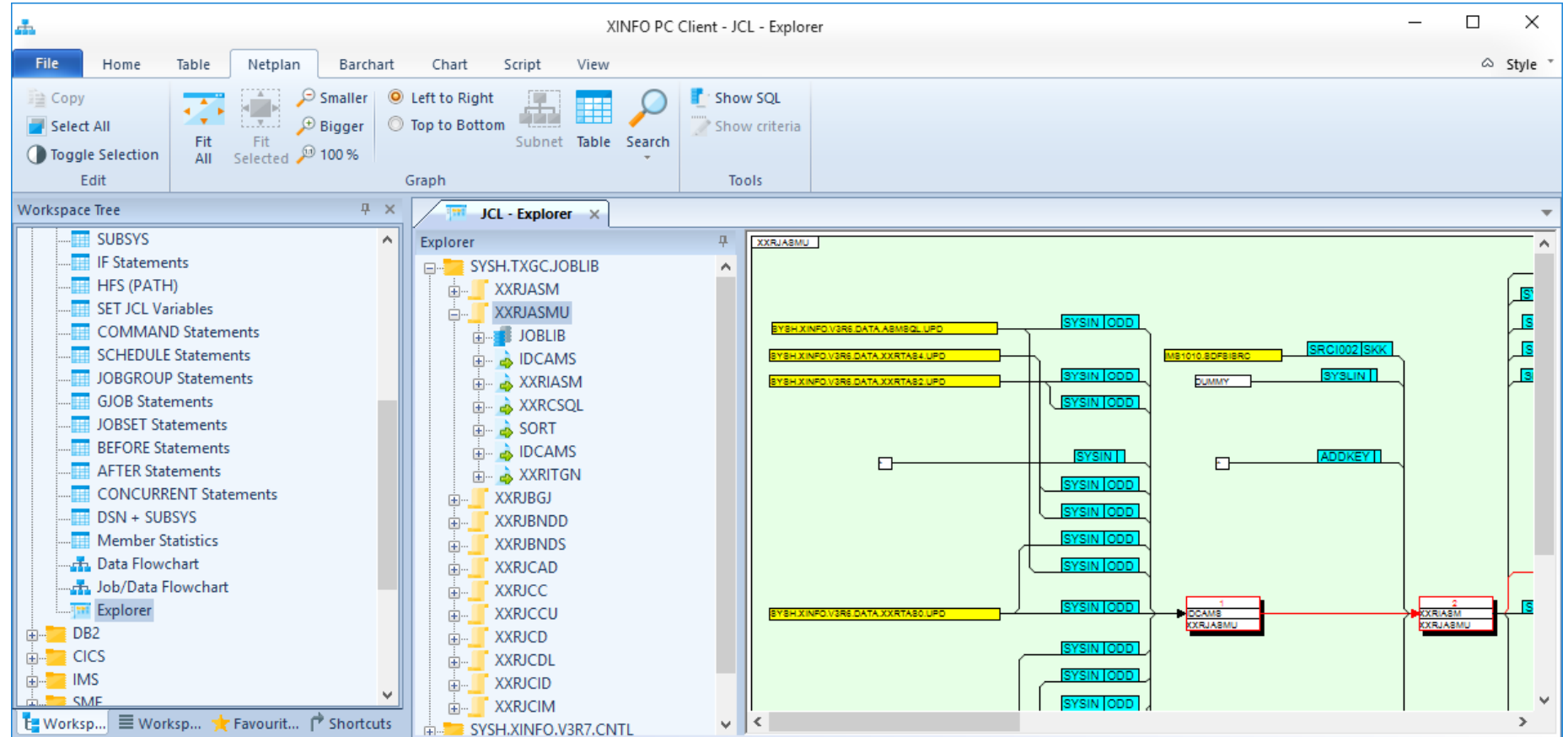

PC Client - JCL Explorer - Overview

PC Client - JCL Explorer - Data flowchart

PC Client - JCL Explorer - Job netplan

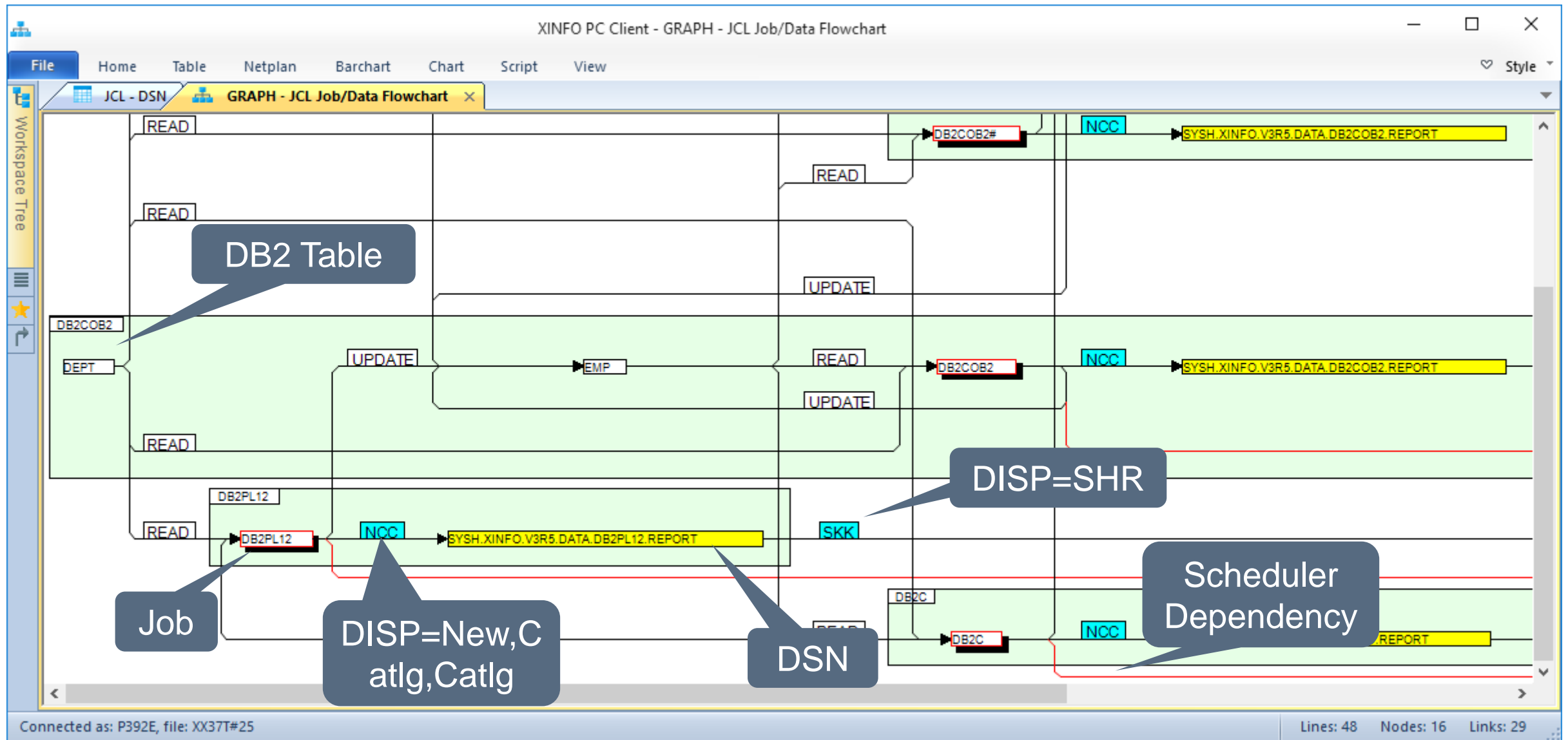

PC Client - JCL Explorer - Job netplan

... and get the job netplan for your scheduler (here IWS)!

Just a hint: full mouse wheel support in all views for both moving and zooming (with Ctrl pressed)

PC Client - SMF Barchart

A SMF Barchart displays SMF Information graphically

- Jobnames
- Starttime
- Endtime
- Waittime
- Errorjobs
- Summary Curve

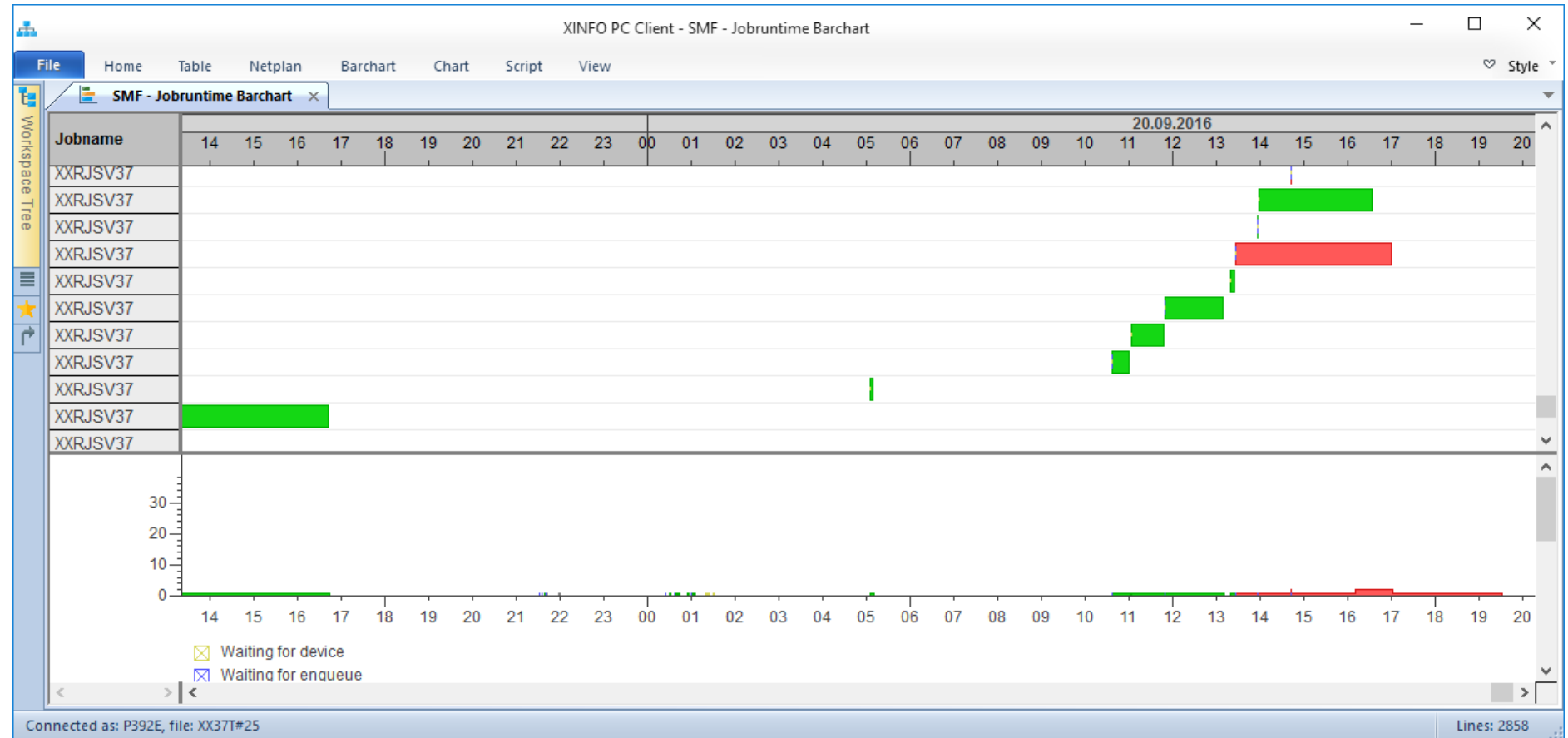

PC Client - SMF Barchart

File Home Table Netplan Barchart Chart Script View

Copy Select All Toggle Selection Edit Fit All Fit Selected 100% Graph Subnet Table

Workspace Tree

- Scheduler
- JCL
- DB2
- CICS
- IMS
- SMF
 - Job Information
 - Step Information
 - Dataset Usage
 - zFS file usage
 - CICS Monitor Tran
 - Printer
 - CA XCOM
 - Jobruntime Barchart**
- Space
- PO
- Output
- Programs
- Source
- Distributed
- XINEO

SMF - Jobruntime Barchart

| | | |
|--------------------|---|---------------------|
| Jobname | = | XXRJ* |
| Owner | = | |
| Jesname | = | |
| System ID | = | |
| Return-Code | = | |
| Submit Time | = | YYYY-MM-DD-HH:MM:SS |
| Start Time | > | 2018.08.01 |
| End Time | = | YYYY-MM-DD-HH:MM:SS |
| Duration (sec) | = | |
| Wait for Initiator | = | |
| CPU Time (sec) | = | |
| waits for Device | = | |

OK Actions Cancel

Insert your query in the inputpanel

How did the jobs run with XXRJ* as job name prefix on 01.08.2018?

Choose SMF - Jobruntime Barchart

PC Client - SMF Barchart Overview

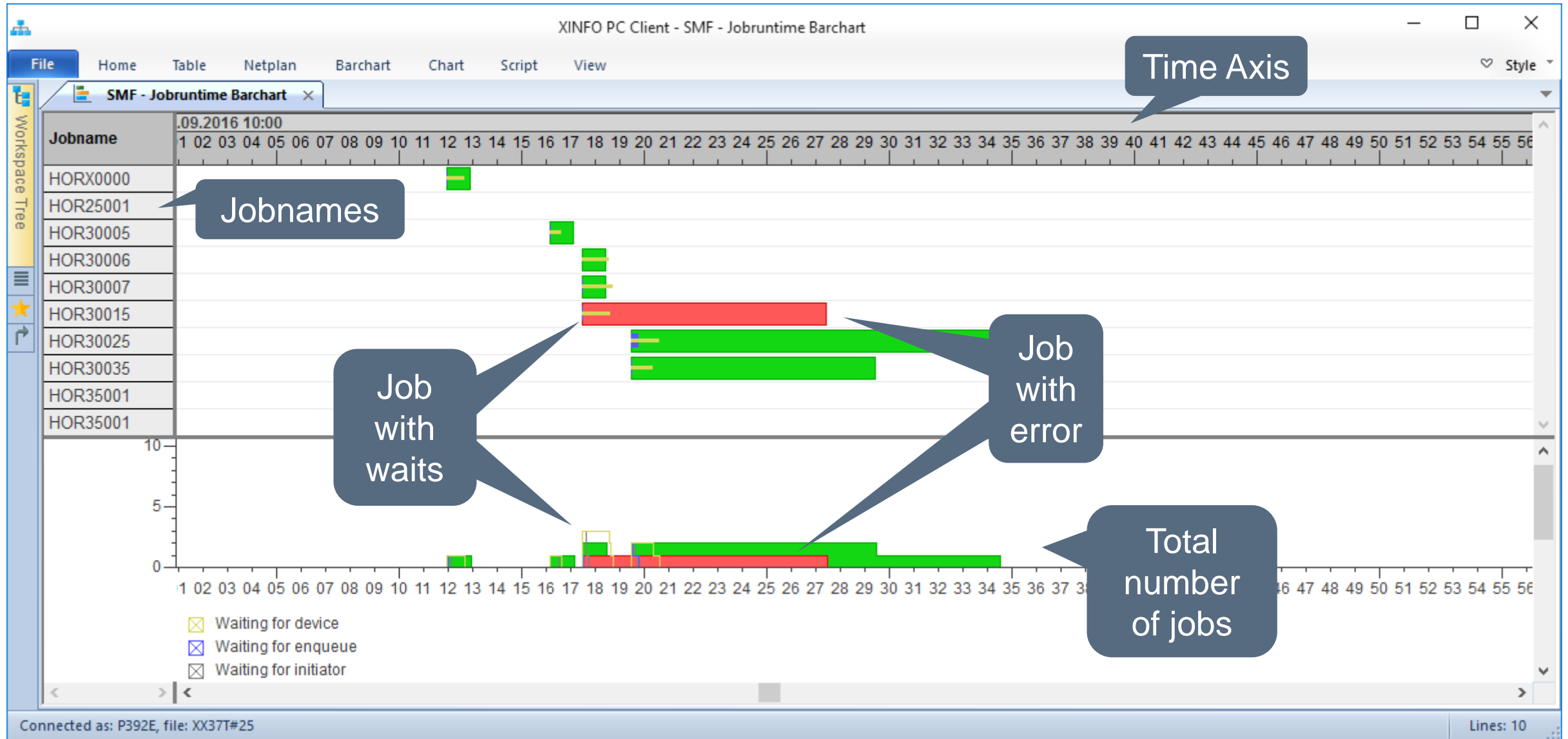

Time Axis

Jobnames

Job with waits

Job with error

Total number of jobs

PC Client - Barchart

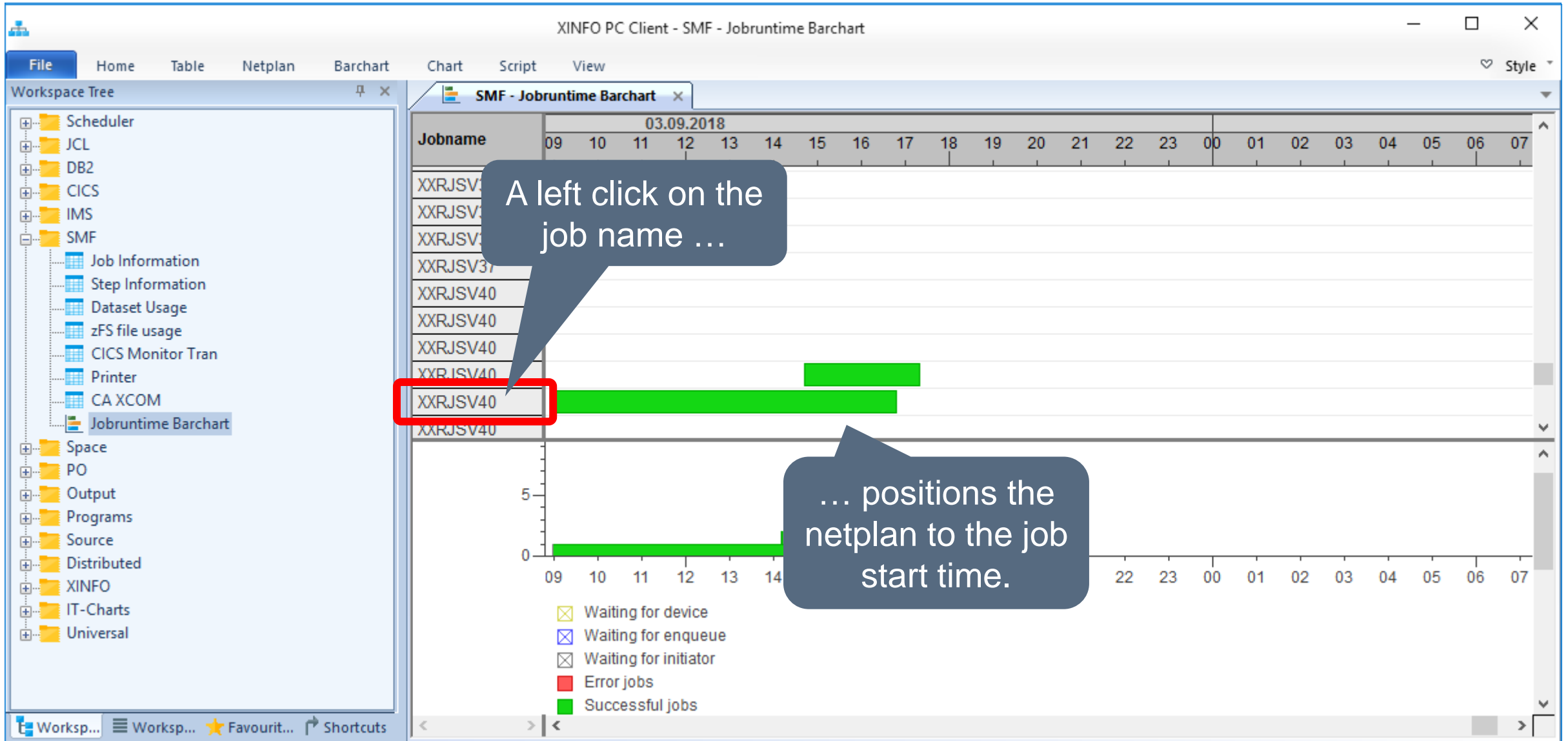

PC Client - SMF Barchart Line Commands

And again:
All XINFO Graphics
have line commands
which can be activated
with a right mouse click!

PC Client - SMF Barchart Line Commands

| Name | Value |
|--------------------|----------------------------|
| Client | |
| Environment | |
| Jobname | HOR30005 |
| Jesname | JOB13669 |
| System ID | S0W1 |
| Return-Code | |
| Start Time | 2016-09-02-10:16:09.320000 |
| End Time | 2016-09-02-10:17:10.070000 |
| Duration (sec) | 6075 |
| Wait for Initiator | 22 |
| CPU-Time (sec) | 1 |
| EXCP | 14 |
| Waits for Enqueue | 1 |
| Waits for Device | 28 |
| Owner | TXGC |
| Submit Time | 2016-09-02-10:16:09.100000 |

Return code, Start and End time

Wait for Initiators

Wait for Enqueue or Device

Double left mouse click on a job to browse all details!

OK Copy Print... Save As...

PC Client - SMF Barchart Subchart

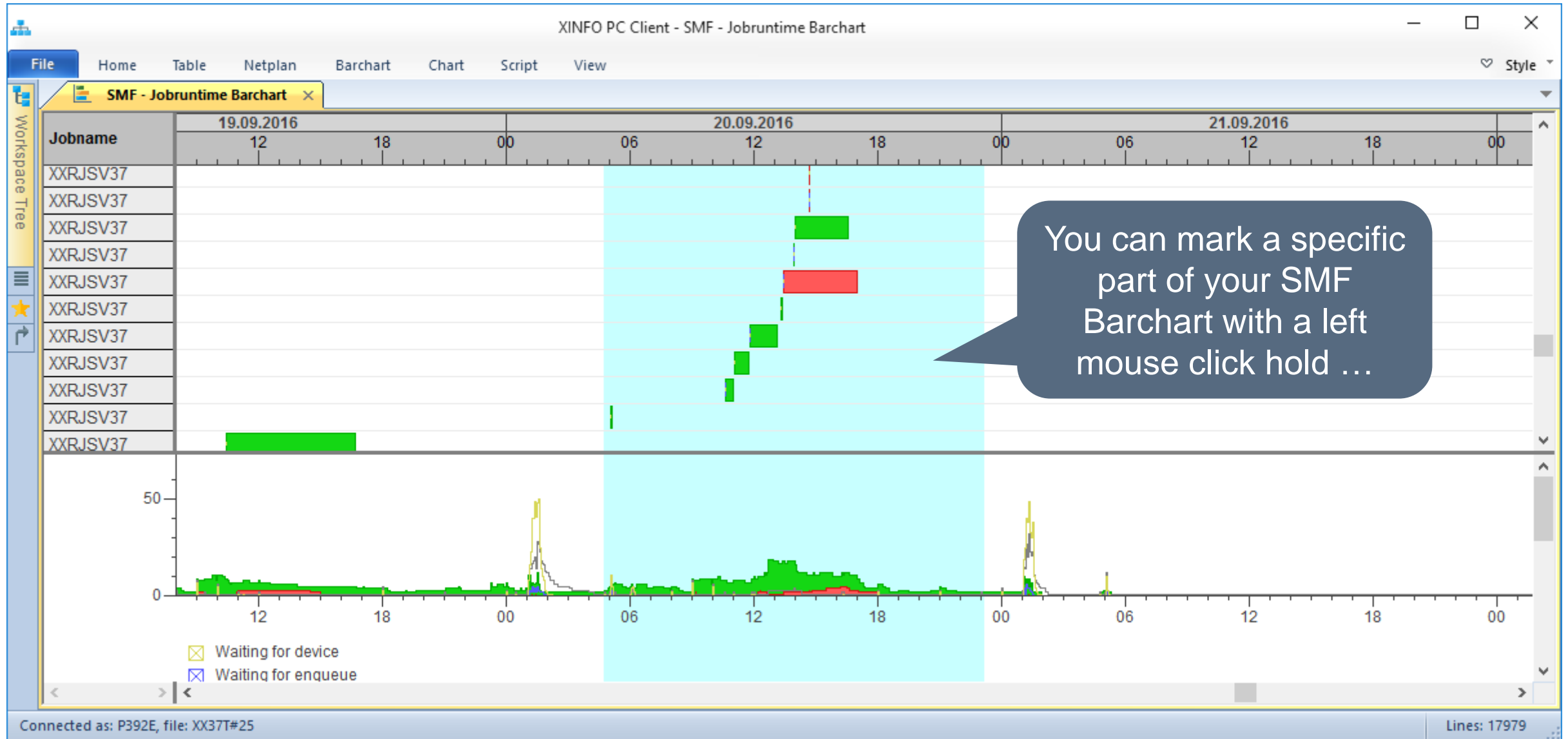

You can mark a specific part of your SMF Barchart with a left mouse click hold ...

PC Client - SMF Barchart Subchart

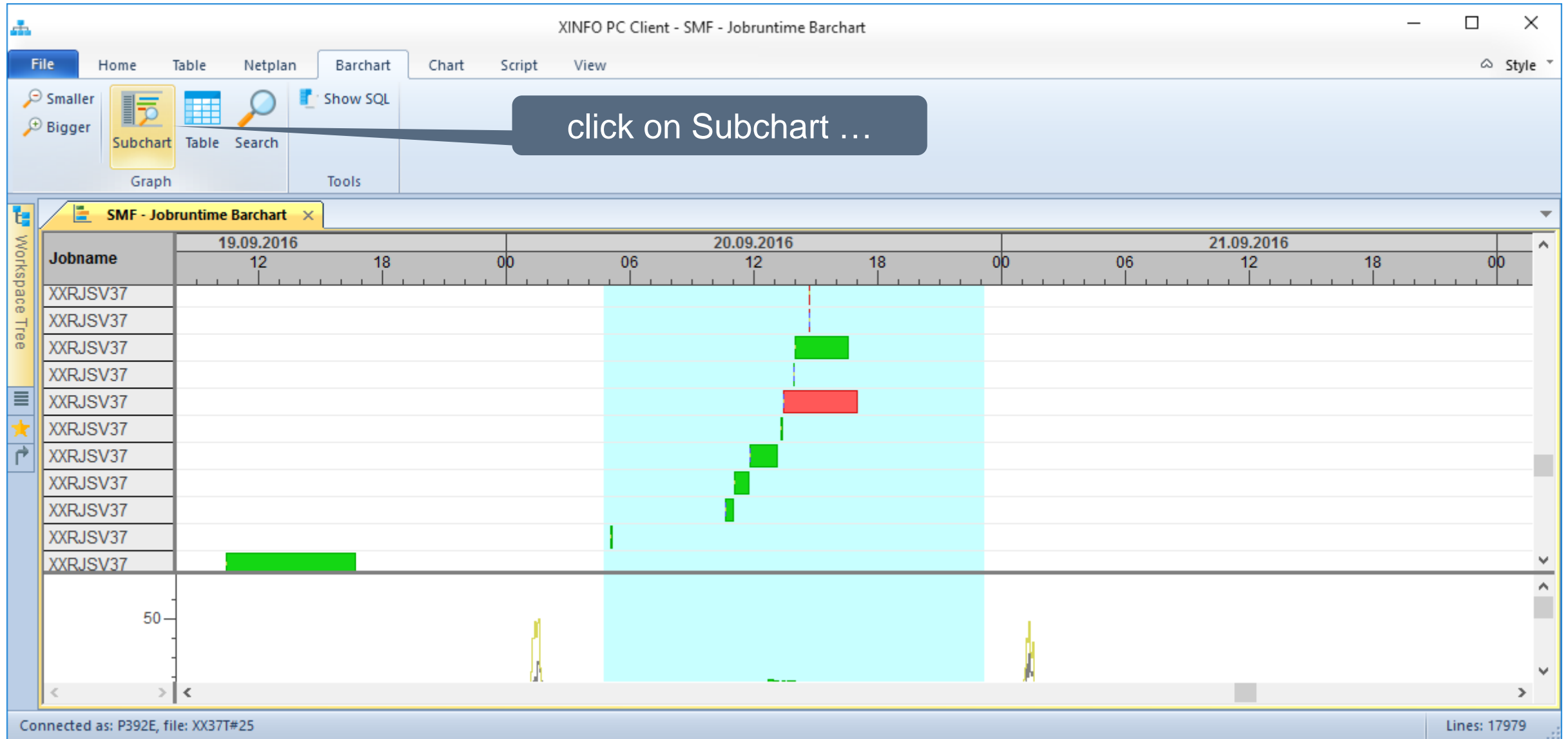

PC Client - SMF Barchart Subchart

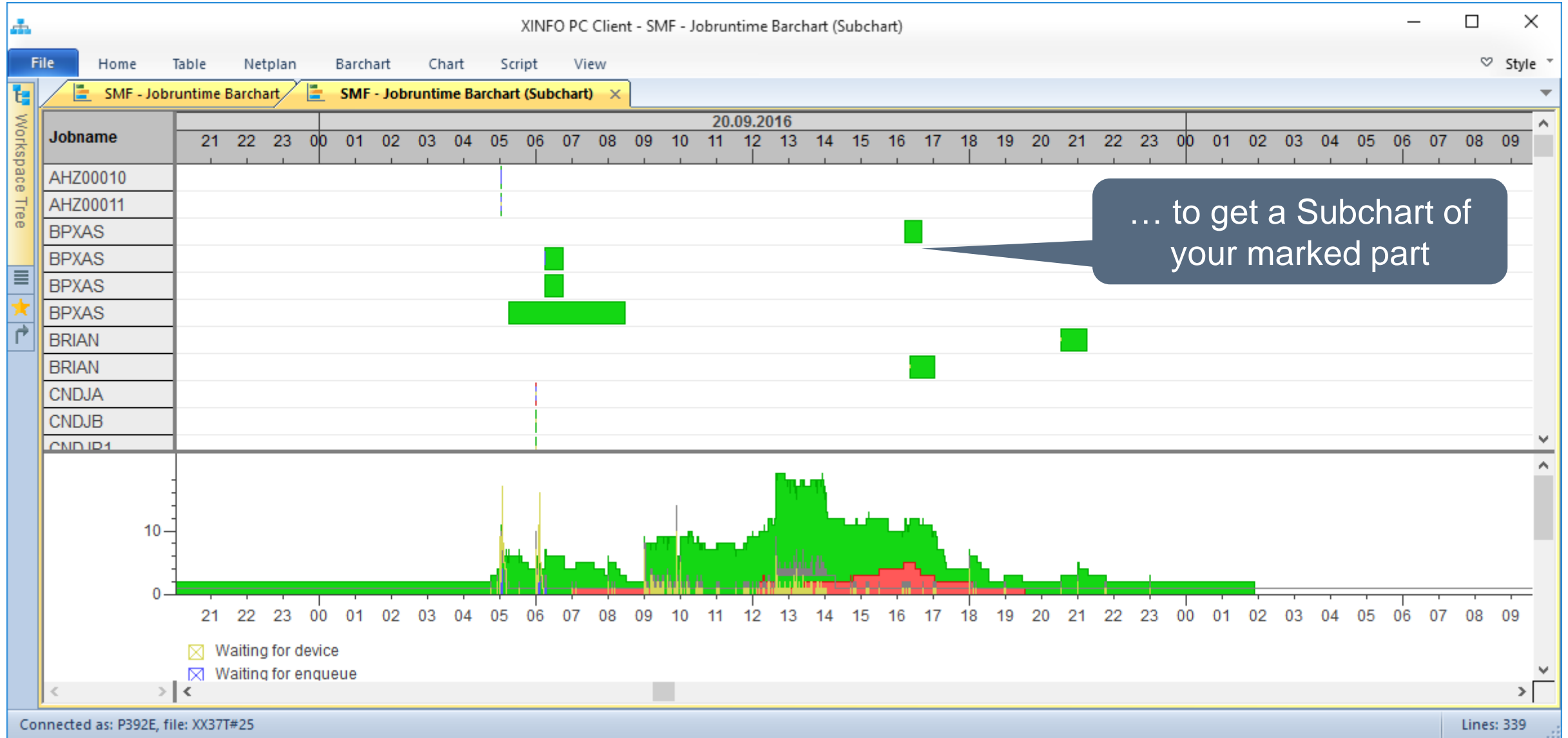

... to get a Subchart of your marked part

PC Client - SMF Barchart

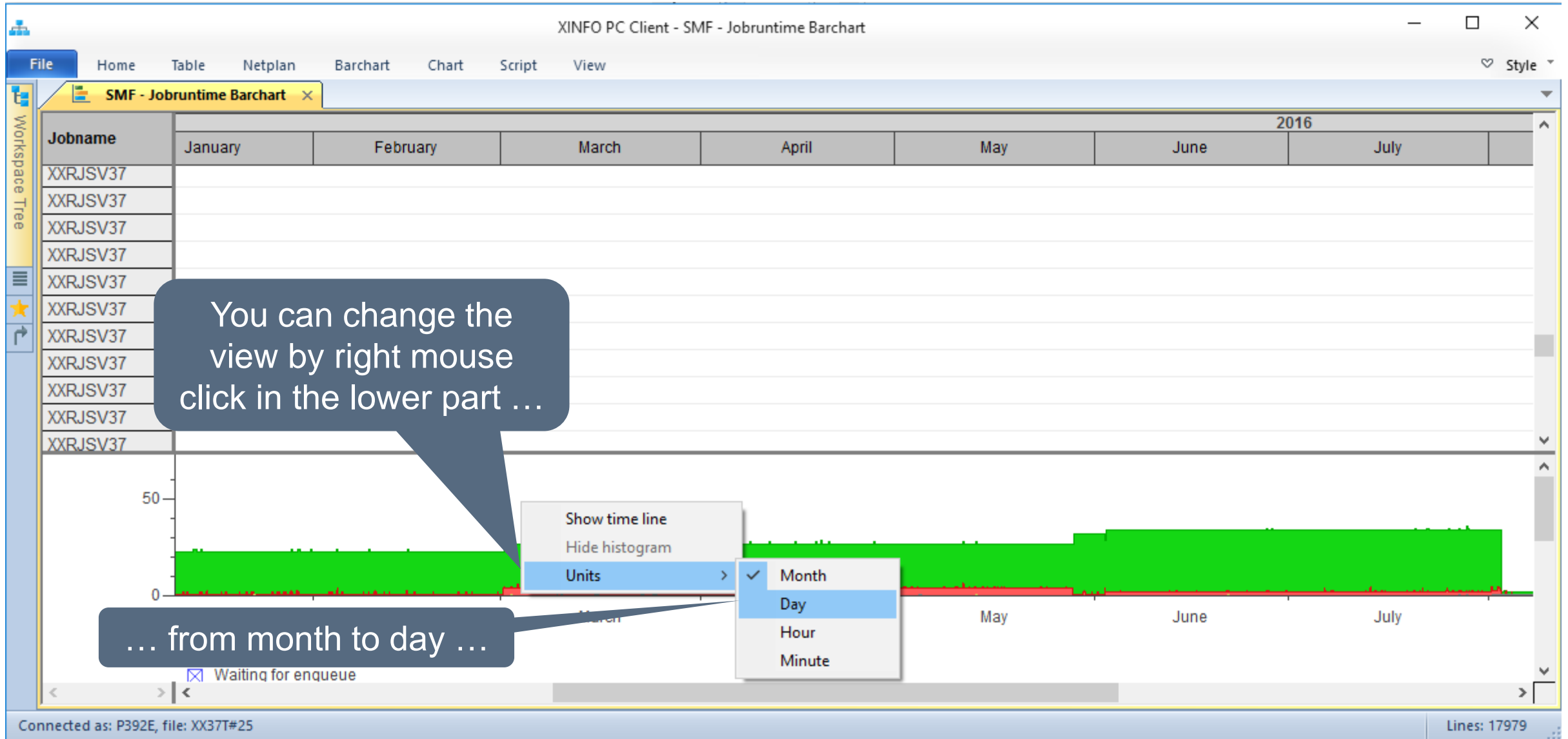

PC Client - SMF Barchart

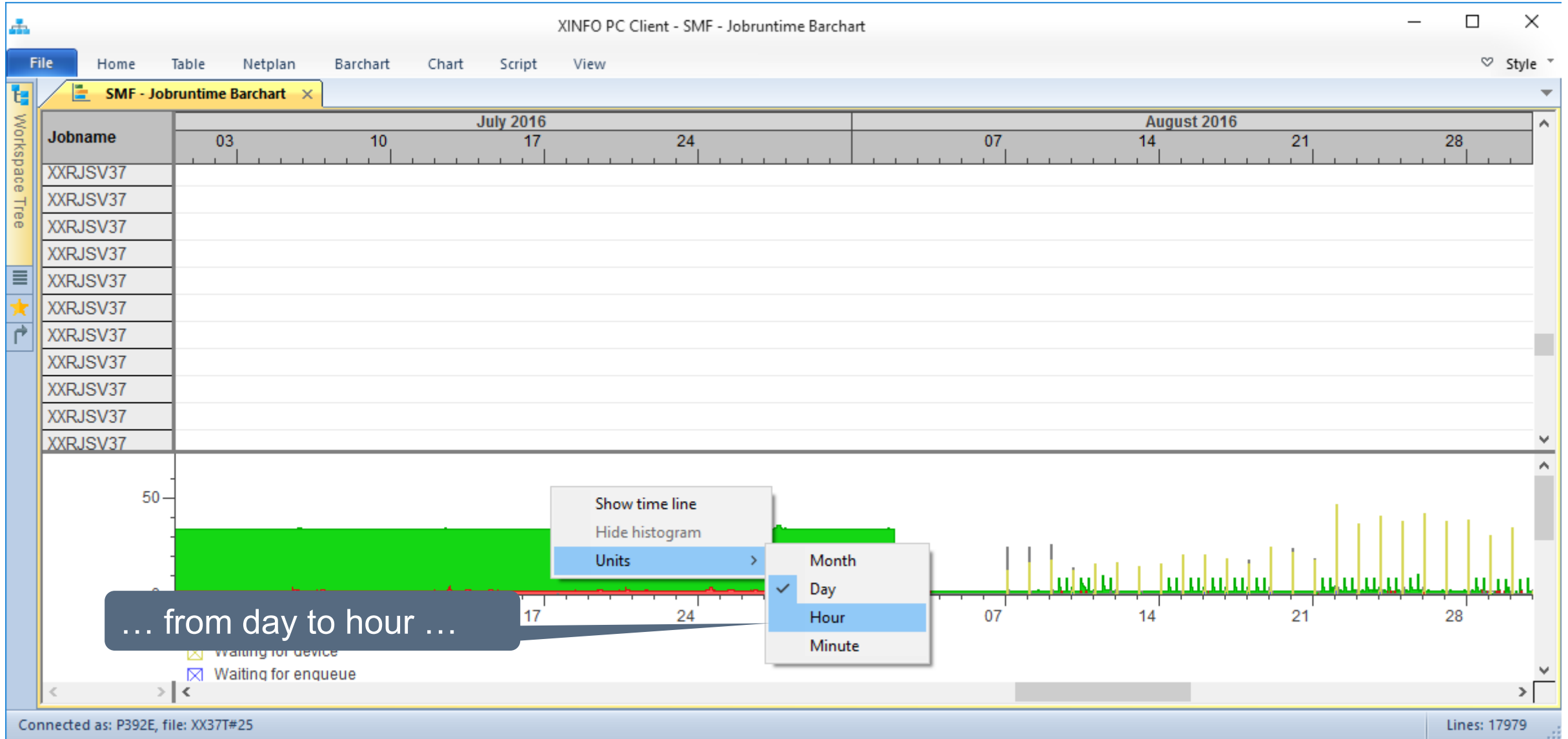

PC Client - SMF Barchart

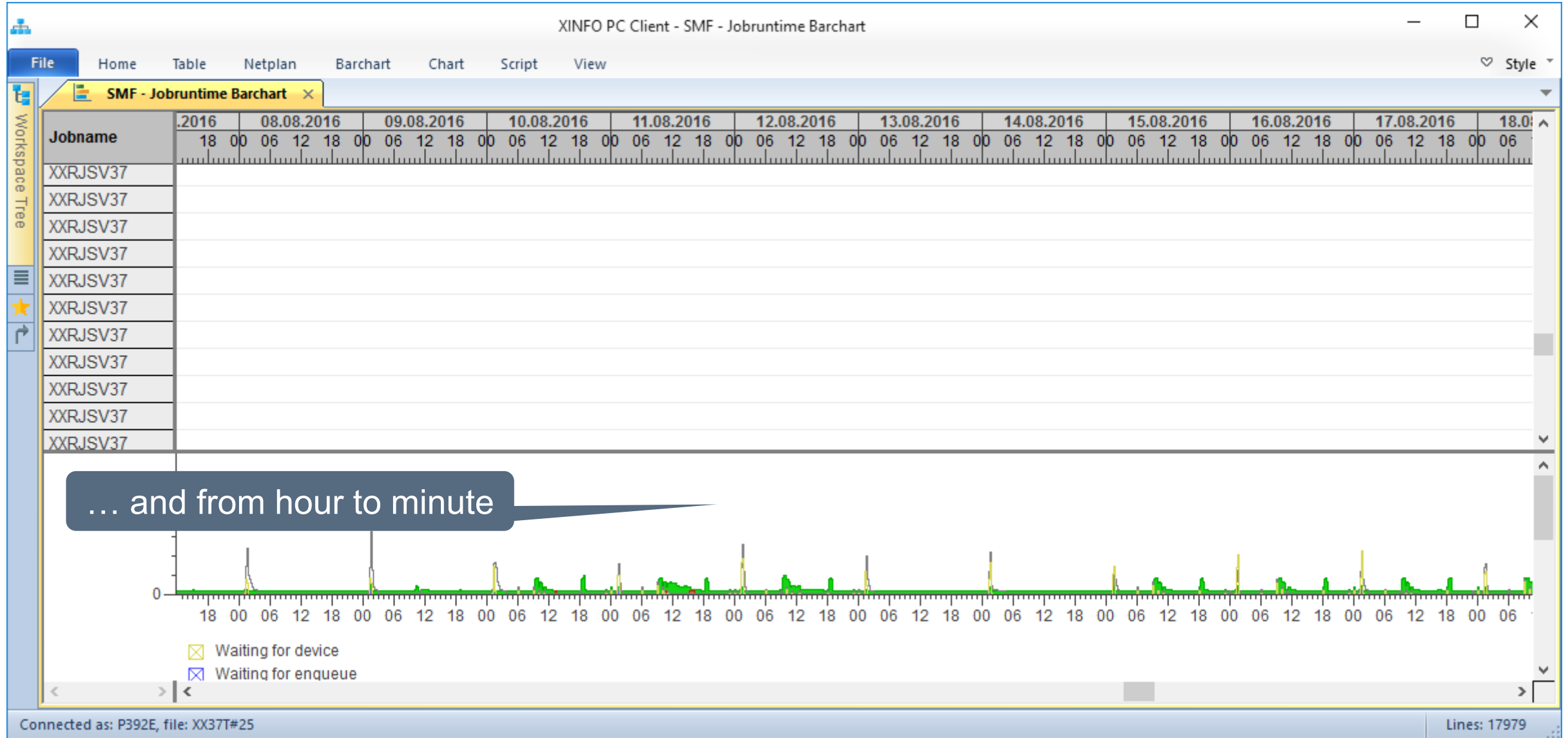

PC Client - SMF Barchart Zoom

PC Client - SMF Barchart Search

The main workspace displays a table of job names and a corresponding barchart. The table has a 'Jobname' column with the following entries:

| Jobname |
|----------|
| XXRJSV37 |
| XXRJSV37 |
| XXRJSV37 |
| XXRJSV37 |
| XXRJSV37 |
| XXRJSV37 |
| XXRJSV37 |
| XXRJSV37 |

The barchart below the table shows activity for the date 09.08.2016, with a time axis from 19 to 08. The chart displays two distinct peaks of activity, one around 01:00 and another around 01:00 on the following day. A legend at the bottom of the chart indicates that yellow bars represent 'Waiting for device' and blue bars represent 'Waiting for enqueue'.

A 'Search' dialog box is open in the center of the screen, containing the following fields:

- Jobname: - Jesname:
- System ID:

The dialog box also features 'OK' and 'Cancel' buttons.

At the bottom of the window, the status bar shows "Connected as: P392E, file: XX37T#25" and "Lines: 17979".

PC Client - SMF Barchart Search

The workspace tree on the left shows a list of job names: "XXRJSV37". The main area displays a barchart for the date "09.08.2016". The x-axis represents time from 19:00 to 20:00. The y-axis represents the number of jobs. A legend indicates that yellow bars represent "Waiting for device" and blue bars represent "Waiting for enqueue".

The search result table on the right shows the following data:

| Jobname | Jesname | System ID |
|---------|----------|-----------|
| XXRJASM | JOB15027 | S0W1 |
| XXRJASM | JOB14572 | S0W1 |
| XXRJASM | JOB14270 | S0W1 |
| XXRJASM | JOB13878 | S0W1 |
| XXRJASM | JOB13445 | S0W1 |
| XXRJASM | JOB13017 | S0W1 |
| XXRJASM | JOB12552 | S0W1 |
| XXRJASM | JOB12071 | S0W1 |
| XXRJASM | JOB11589 | S0W1 |
| XXRJASM | JOB11295 | S0W1 |
| XXRJASM | JOB10996 | S0W1 |
| XXRJASM | JOB10531 | S0W1 |
| XXRJASM | JOB10047 | S0W1 |
| XXRJASM | JOB09500 | S0W1 |
| XXRJASM | JOB09002 | S0W1 |
| XXRJASM | JOB08526 | S0W1 |
| XXRJASM | JOB08226 | S0W1 |
| XXRJASM | JOB07927 | S0W1 |

A callout box with the text "All Jobs with XXR*" points to the search result table. The status bar at the bottom indicates "Connected as: P392E, file: XX37T#25" and "Lines: 17979".

PC Client - SMF Barchart Line commands

Workspace Tree:

- Scheduler
- JCL
- DB2
- CICS
- IMS
- SMF
 - Job Information
 - Step Information
 - Dataset Usage
 - zFS file usage
 - CICS Monitor Tran
 - Printer
 - CA XCOM
 - Jobruntime Barchart
- Space
- PO
- Output
- Programs
- Source
- Distributed
- XINEO

| Jobname | 41 | 42 | 43 | 44 | 45 | 46 | 47 | 48 | 49 |
|----------|----|----|----|----|----|----|----|----|----|
| XXRJASM | | | | | | | | | |
| XXRJASM | | | | | | | | | |
| XXRJASM | | | | | | | | | |
| XXRJASM | | | | | | | | | |
| XXRJASMU | | | | | | | | | |
| XXRJBND | | | | | | | | | |
| XXRJBND | | | | | | | | | |
| XXRJB93H | | | | | | | | | |
| XXRJCA1 | | | | | | | | | |
| XXRJCB | | | | | | | | | |

Legend:

- Waiting for device
- Waiting for enqueue

Operation Data:

- Current Plan
- Job Run Times
- Operation Data
- Pred. of Job
- Run Cycles + Jobs
- Special Resources
- Succ. of Job
- SR-Usage

Of course you can jump to all other data belonging to this job = line command, e.g. directly to the resources of the scheduler (here IWS) ...

PC Client - SMF Barchart Line commands

| Application ID | WSID | ON | Jobname | Description | #Int | #Ext | No.SR | Duration | Dur.-Sec. | T | SD | STime | DD | DTime | C | HRC | Sub |
|----------------|--------|-------|---------|----------------|------|-------|-------|----------|-----------|---|----|-------|-------|-------|-------|-----|-----|
| <all> | <a...> | <all> | <all> | <all> | <..> | <...> | <all> | <all> | <all> | | | <all> | <all> | <...> | <...> | | |
| XINFO35 | CPU | 100 | XXRJASM | SCAN Assembler | 1 | 0 | 0 | 00:36:00 | 2160 | N | | | | | N | | Y |
| XINFO36 | CPU | 100 | XXRJASM | SCAN Assembler | 1 | 0 | 0 | 00:20:16 | 1216 | N | | | | | N | | Y |

The interface includes a menu bar (File, Home, Table, Netplan, Barchart, Chart, Script, View) and a toolbar with various options like Copy, Select All, Toggle Selection, Customize, Use Default, Use Custom, Group, Statistics, Show SQL, Show criteria, Inverse Filter, New, Library, and Explorer. A Workspace Tree on the left shows a hierarchical view of the data, with SMF Jobruntime Barchart selected. The status bar at the bottom shows workspace and shortcut information.

PC Client - SMF Barchart Line commands

```
1 //XXRJASM JOB (ACCOUNT), 'HORIZONT',MSGCLASS=T,CLASS=A,  
2 // NOTIFY=&SYSUID  
3 //*  
4 //*  
5 //LIBS JCLLIB ORDER=(SYSH.XINFO.V3R6.PROCLIB)  
6 //* HORIZONT (ORIGINAL) JOB NAME: XXRJASM  
7 //* HORIZONT (ORIGINAL) CORRESPONDING FINAL LOAD JOB NAME: XXRJLD19  
8 //JOB LIB DD DSN=SYSH.XINFO.V3R6.LOAD,  
9 // DISP=SHR  
10 *****  
11 //* EXTRACT INFORMATION FROM HIGH LEVEL ASSEMBLER SOURCE  
12 *****  
13 *****  
14 //* DELETE DATASET(S)  
15 *****  
16 //DELETE EXEC XXRJUNC,COND=(4,LT)  
17 //SYSIN DD *  
18 DEL SYSH.XINFO.V3R6.DATA.XXRTAS0  
19 DEL SYSH.XINFO.V3R6.DATA.XXRTAS1  
20 DEL SYSH.XINFO.V3R6.DATA.XXRTAS2  
21 DEL SYSH.XINFO.V3R6.DATA.XXRTAS3  
22 DEL SYSH.XINFO.V3R6.DATA.XXRTAS4  
23 DEL SYSH.XINFO.V3R6.DATA.XXRTAS5  
24 DEL SYSH.XINFO.V3R6.DATA.ASMSQL  
25 DEL SYSH.XINFO.V3R6.DATA.ASMDEBUG  
26 SET MAXCC = 0  
27 *****  
28 //* ANALYSE ASSEMBLER SOURCES  
29 *****  
30 //SCAN EXEC PGM=XXRJASM COND=(4,LT)
```

Or display the JCL directly with the right mouse click.

- Browse
 - Job
 - JCL with Procedures
 - Automic
 - Bagjas
 - BETA93
 - Control-D
 - Control-M
 - CA Deliver
 - CA7
 - DB2
 - GRAPH
 - IMS
 - JCL
 - Space
 - SMF
 - TWS z/OS

PC Client - SMF Barchart of a job

| Field | Operator | Value | Format |
|--------------------|----------|----------|---------------------|
| Jobname | = | XXRJJUP* | |
| Owner | = | | |
| Jesname | = | | |
| System ID | = | | |
| Return-Code | = | | |
| Submit Time | = | | DD-HH:MM:SS |
| Start Time | = | | DD-HH:MM:SS |
| End Time | = | | YYYY-MM-DD-HH:MM:SS |
| Duration (sec) | = | | |
| Wait for Initiator | = | | |
| CPU-Time (sec) | = | | |
| EXCP | = | | |
| Waits for Enqueue | = | | |
| Waits for Device | = | | |

Buttons: OK, Actions, Cancel

PC Client - SMF Barchart of a job

| Name | Value |
|--------------------|----------------------------|
| Client | |
| Environment | |
| Jobname | XXRJJUP1 |
| Jesname | JOB73213 |
| System ID | S0W1 |
| Return-Code | CC 0004 |
| Start Time | 2018-08-31-11:40:48.980000 |
| End Time | 2018-08-31-11:41:16.300000 |
| Duration (sec) | 27 |
| Wait for Initiator | 1 |
| CPU-Time (sec) | 18 |
| EXCP | 37373 |
| Waits for Enqueue | 0 |
| Waits for Device | 2 |
| Owner | P391H |
| Submit Time | 2018-08-31-11:40:47.500000 |

The main barchart displays a timeline from 4 to 13. A callout points to the x-axis label '4' stating: "The date is missing in the time axis." Another callout points to a small bar at approximately time 11.5, labeled: "Little outlier". A third callout points to a large, consistent bar at time 10, labeled: "Very 'stable' runtime behavior - almost always at the same time." A fourth callout points to the bar at time 10, asking: "When was this 'outlier' job, double mouse click on bar." The interface includes a menu bar (File, Home, Table, Netplan, Barchart, Chart, Script, View) and a toolbar with buttons for OK, Copy, Print..., and Save As... The bottom status bar shows 'Worksp...' and 'Favourit...'.

PC Client - Barchart Options

Click on Options to change the layout of the SMF barchart.

| Jobname | 21 | 22 | 23 | 00 | 01 | 02 | 03 | 04 | 05 | 06 | 07 | 08 | 09 | 10 | 11 | 12 | 13 | 14 | 15 | 16 | 17 | 18 | 1 |
|----------|----|----|----|----|----|----|----|----|----|----|----|----|----|----|----|----|----|----|----|----|----|----|---|
| XXRJSV40 | | | | | | | | | | | | | | | | | | | | | | | |
| XXRJSV40 | | | | | | | | | | | | | | | | | | | | | | | |
| XXRJSV40 | | | | | | | | | | | | | | | | | | | | | | | |

PC Client - Barchart Options

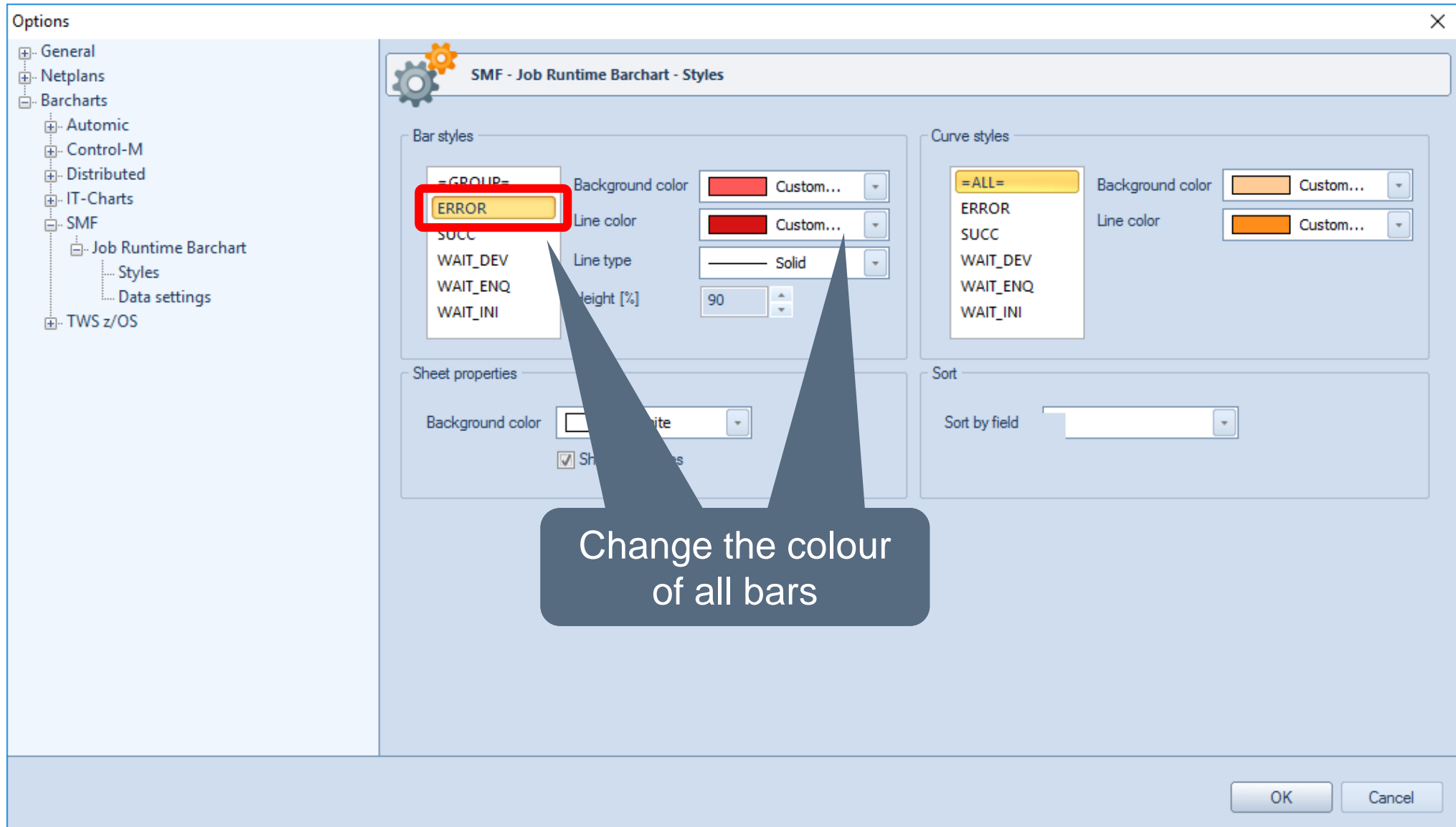

PC Client - Call Diagram

| Field | Value |
|-------------------|---------|
| Program | DSN8CP2 |
| Program-Env. | |
| Predecessor level | 5 |
| Successor level | 5 |

PC Client - Call Diagram

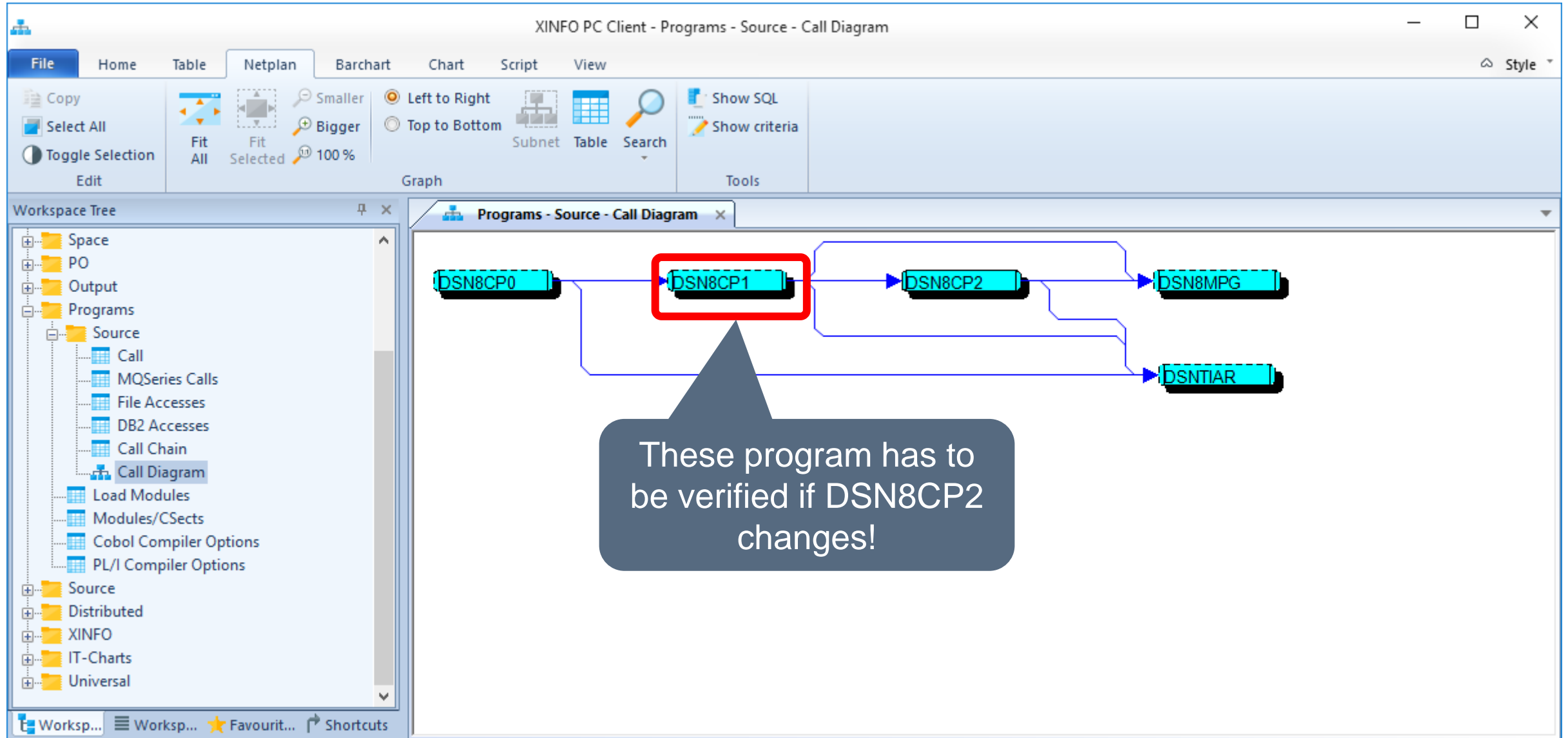

PC Client - Source Explorer

| Property | Value |
|-------------------|-------|
| Main Program | DSN8* |
| Main Lib | |
| EXEC SQL (Y/N) | |
| EXEC CICS (Y/N) | |
| EXEC DLI (Y/N) | |
| Uses CALL (Y/N) | |
| Dynamic SQL (Y/N) | |
| Last Update User | |
| Last Update Date | |
| Last Update Time | |
| Load Module | |
| System | |

PC Client - Source Explorer

Workspace Tree

- C
- COBOL
 - General Info
 - COPY
 - CALL
 - SELECT/ASSIGN
 - File Access
 - File Section
 - DB2 Access
 - CICS Access
 - DLI Access
 - MQSeries Calls
 - Variable Declarations
 - Variable Usage
 - Unused Code
 - XML Usage
 - Literals
 - Comments
 - Source Content
 - Explorer
- Easvtrieve

Source Explorer

- DSNB10.SDSNSAMP
 - DSN8BC3
 - CALL
 - COPY
 - DB2
 - FILE
 - DSN8CC
 - DSN8CC0
 - CALL
 - CICS
 - COPY
 - DB2
 - DSN8CC1
 - DSN8CC2
 - DSN8CLPL
 - DSN8CLPV
 - DSN8CLRV
 - DSN8CLTC
 - DSN8EC1
 - DSN8EC2
 - DSN8HC3

Possible program elements:
CICS, COPY, INCLUDE,
CALL, FILE, DB2

PC Client - Source Explorer

- Workspace Tree
 - Natural
 - PL/I
 - General Information
 - Include
 - Call
 - Procedures/Functions
 - File Access
 - File Declarations
 - DB2 Access
 - CICS Access
 - DLI Access
 - MQSeries Calls
 - Variables
 - Variable Usage
 - Prepro Variables
 - Literals
 - Comments
 - Source Content
 - Explorer
 - Distributed
 - XINEO

The Explorer view shows the following structure:

- DSNB10.SDSNSAMP
 - DSN8BP3
 - DB2
 - FILE
 - INCLUDE
 - PROC
 - DSN8CP0
 - CALL
 - CICS
 - DB2
 - INCLUDE
 - PROC
 - DSN8CP1
 - DSN8CP2
 - DSN8CP3
 - DSN8CP6
 - DSN8CP7
 - DSN8CP8
 - DSN8EP1
 - DSN8EP2
 - DSN8EPU

Callouts point to the following components:

- Source library (points to the Explorer view)
- Main program (points to DSN8BP3)
- File access (points to FILE)
- COPY / Includes (points to INCLUDE)
- External programs (points to PROC)
- Which jobs use this program (points to PROC)
- DB2 access (points to DB2)
- Procedures (points to PROC)

PC Client - Source Explorer

| Client | Environment | COPY-Mem | Src-Mem | Main-Pgm | Nest | F | COPY-Lib | Main Lib |
|--------|-------------|-----------------|-----------------|-----------------|-------|---|-----------------|-----------------|
| <all> | <all> | <all> | <all> | <all> | <...> | | <all> | <all> |
| | | SQLCA | DSNB10.SDSNSAMP | DSNB10.SDSNSAMP | 1 | N | | DSNB10.SDSNSAMP |
| | | DSNB10.SDSNSAMP | DSNB10.SDSNSAMP | DSNB10.SDSNSAMP | 1 | Y | DSNB10.SDSNSAMP | DSNB10.SDSNSAMP |
| | | DSNB10.SDSNSAMP | DSNB10.SDSNSAMP | DSNB10.SDSNSAMP | 1 | Y | DSNB10.SDSNSAMP | DSNB10.SDSNSAMP |
| | | DSNB10.SDSNSAMP | DSNB10.SDSNSAMP | DSNB10.SDSNSAMP | 1 | Y | DSNB10.SDSNSAMP | DSNB10.SDSNSAMP |
| | | DSNB10.SDSNSAMP | DSNB10.SDSNSAMP | DSNB10.SDSNSAMP | 1 | N | | DSNB10.SDSNSAMP |
| | | DSNB10.SDSNSAMP | DSNB10.SDSNSAMP | DSNB10.SDSNSAMP | 1 | N | | DSNB10.SDSNSAMP |
| | | DSNB10.SDSNSAMP | DSNB10.SDSNSAMP | DSNB10.SDSNSAMP | 1 | N | | DSNB10.SDSNSAMP |

PC Client - Source Explorer

CALL of "DSN8CLPV" creates the CALL diagram

PC Client - Source Explorer

Right mouse click in the tree of the respective source - member displays the context menu.

e.g. show program source

PC Client - Source Explorer

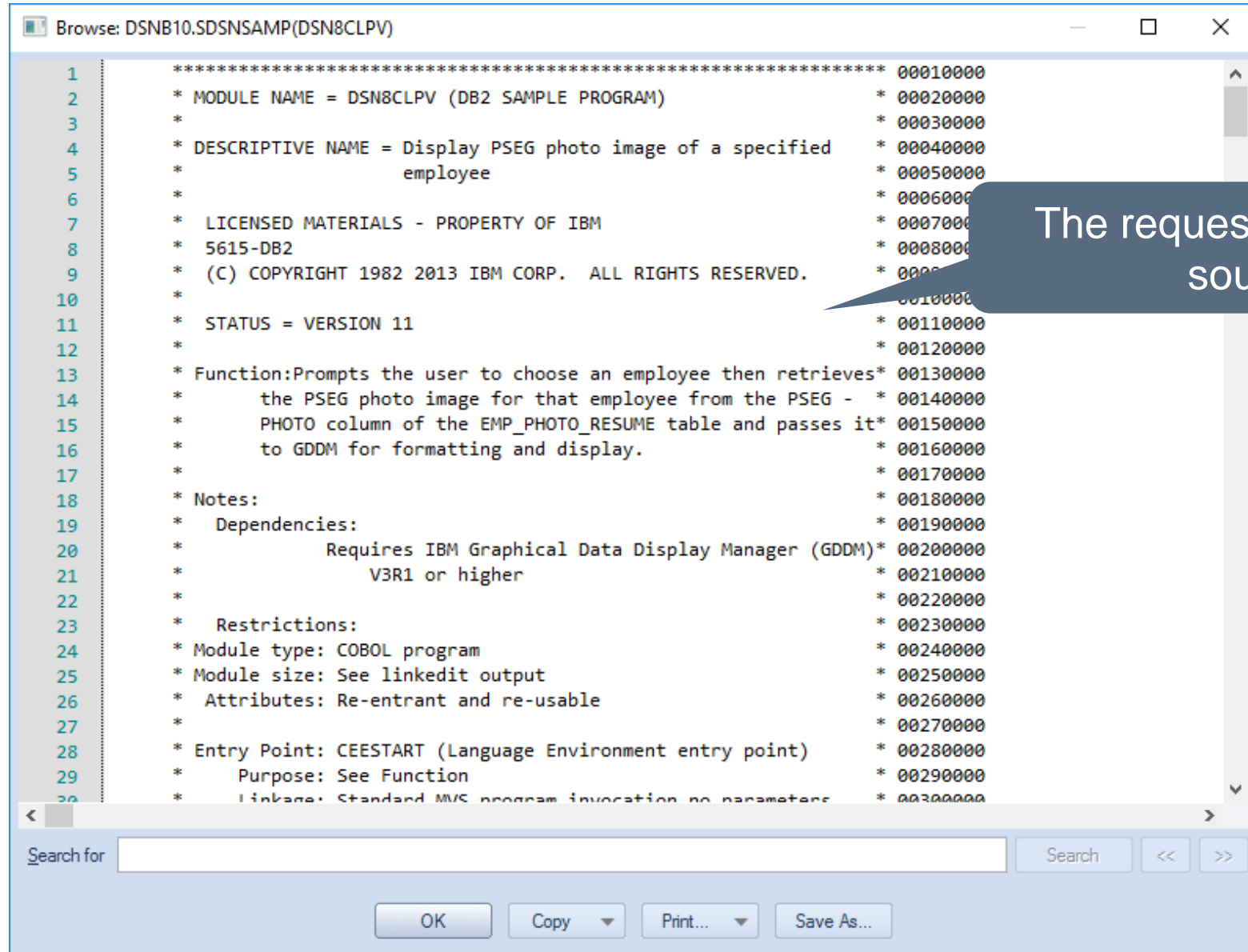

```
1 ***** 00010000
2 * MODULE NAME = DSN8CLPV (DB2 SAMPLE PROGRAM) * 00020000
3 * * 00030000
4 * DESCRIPTIVE NAME = Display PSEG photo image of a specified * 00040000
5 * employee * 00050000
6 * * 00060000
7 * LICENSED MATERIALS - PROPERTY OF IBM * 00070000
8 * 5615-DB2 * 00080000
9 * (C) COPYRIGHT 1982 2013 IBM CORP. ALL RIGHTS RESERVED. * 00090000
10 * * 00100000
11 * STATUS = VERSION 11 * 00110000
12 * * 00120000
13 * Function:Prompts the user to choose an employee then retrieves* 00130000
14 * the PSEG photo image for that employee from the PSEG - * 00140000
15 * PHOTO column of the EMP_PHOTO_RESUME table and passes it* 00150000
16 * to GDDM for formatting and display. * 00160000
17 * * 00170000
18 * Notes: * 00180000
19 * Dependencies: * 00190000
20 * Requires IBM Graphical Data Display Manager (GDDM)* 00200000
21 * V3R1 or higher * 00210000
22 * * 00220000
23 * Restrictions: * 00230000
24 * Module type: COBOL program * 00240000
25 * Module size: See linkedit output * 00250000
26 * Attributes: Re-entrant and re-usable * 00260000
27 * * 00270000
28 * Entry Point: CEESTART (Language Environment entry point) * 00280000
29 * Purpose: See Function * 00290000
30 * Linkage: Standard MVS program invocation no parameters * 00300000
```

Search for Search << >>

OK Copy Print... Save As...

The requested program source.

PC Client - Print Function

All graphics can be printed on printers or plotters with a uniform print function.

- Job netplans
- SMF barcharts
- Data flowcharts
- CALL diagrams

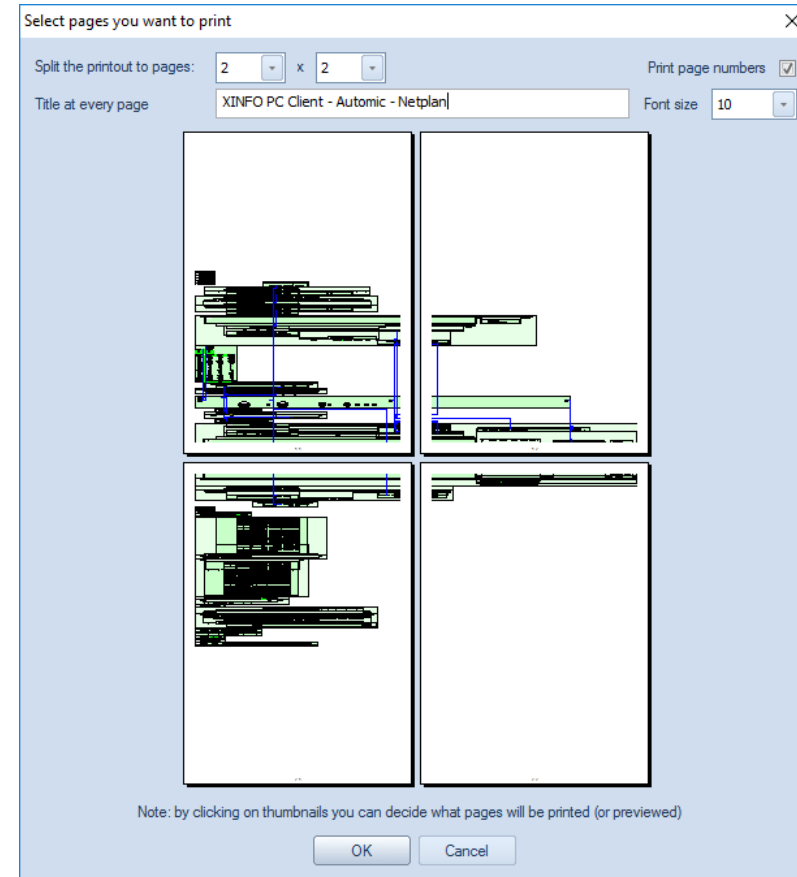

PC Client - Print Graphics

XINFO PC Client - Automic - Netplan

View

Table Search Show SQL Show criteria Tools

File

New Open... Save Save As... Export... Print Printer Setup Close Close All Exit

Preview and print the document

Print Print the active document

Print Preview Display full pages

With the print function you can print any graphic on any printer or plotter: Select "File - Print"

DLV2PLAN101

DLV1PLAN10

START

DLV1QB10 9000 -WIN-

EXPL_B

EXPL_MASTER

START

EXPL_001

PC Client - Print Preview

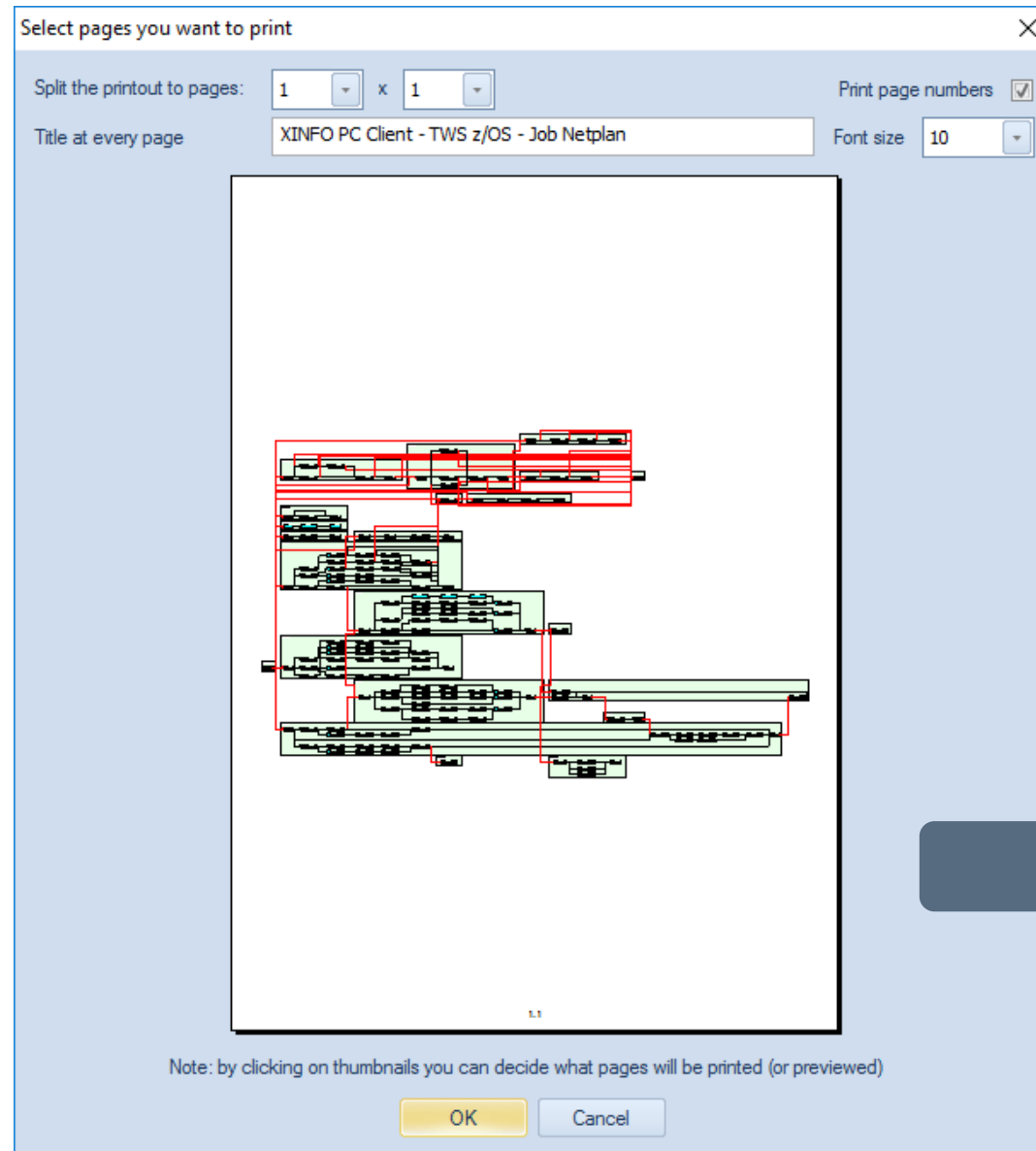

The print preview

PC Client - Page Settings

Click on "Printer Setup" to set up the printer.

You can change all settings directly in a context menu.

PC Client - More Client functions

- Sort
- Arrange
- Fix
- Statistics
- Group
- All

like ISPF Dialog

- Line commands for multiple lines
- Subtable
- Export/Import
- Save/Load Selection
- Cut and Paste

Only available with the PC Client

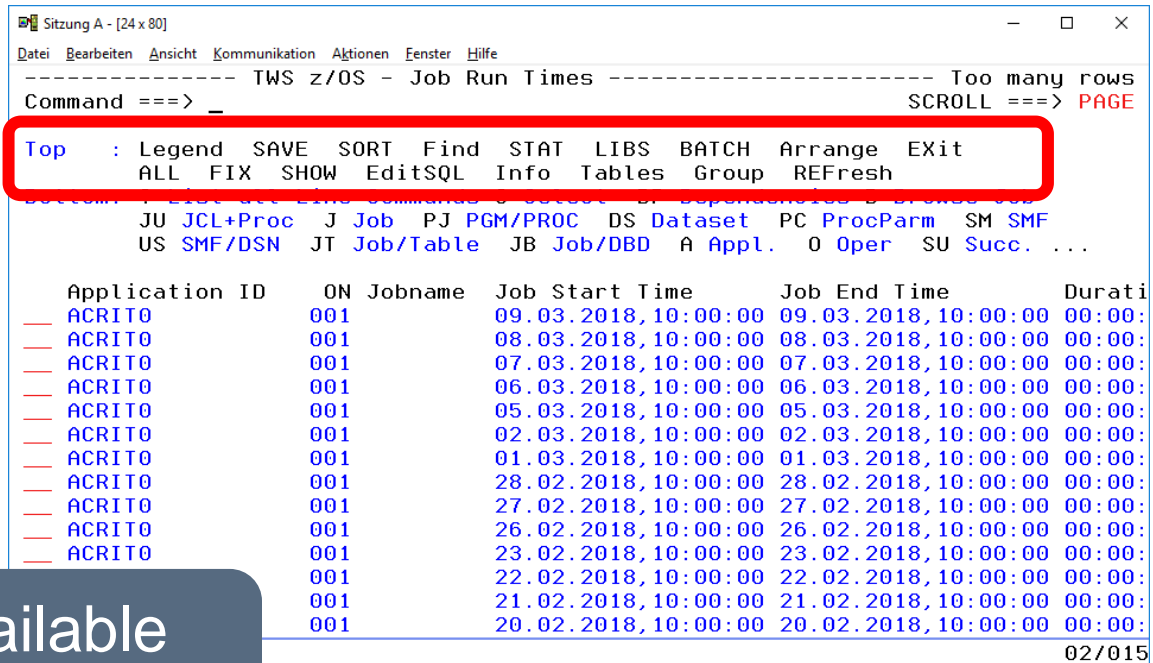

```
Sitzung A - [24 x 80]
Datei Bearbeiten Ansicht Kommunikation Aktionen Fenster Hilfe
----- TWS z/OS - Job Run Times ----- Too many rows
Command ==> _ SCROLL ==> PAGE
Top : Legend SAVE SORT Find STAT LIBS BATCH Arrange Exit
      ALL FIX SHOW EditSQL Info Tables Group REFRESH
-----
JU JCL+Proc J Job PJ PGM/PROC DS Dataset PC ProcParm SM SMF
US SMF/DSN JT Job/Table JB Job/DBD A Appl. 0 Oper SU Succ. ...

Application ID  ON Jobname  Job Start Time  Job End Time  Durati
--- ACRITO      001          09.03.2018,10:00:00 09.03.2018,10:00:00 00:00:
--- ACRITO      001          08.03.2018,10:00:00 08.03.2018,10:00:00 00:00:
--- ACRITO      001          07.03.2018,10:00:00 07.03.2018,10:00:00 00:00:
--- ACRITO      001          06.03.2018,10:00:00 06.03.2018,10:00:00 00:00:
--- ACRITO      001          05.03.2018,10:00:00 05.03.2018,10:00:00 00:00:
--- ACRITO      001          02.03.2018,10:00:00 02.03.2018,10:00:00 00:00:
--- ACRITO      001          01.03.2018,10:00:00 01.03.2018,10:00:00 00:00:
--- ACRITO      001          28.02.2018,10:00:00 28.02.2018,10:00:00 00:00:
--- ACRITO      001          27.02.2018,10:00:00 27.02.2018,10:00:00 00:00:
--- ACRITO      001          26.02.2018,10:00:00 26.02.2018,10:00:00 00:00:
--- ACRITO      001          23.02.2018,10:00:00 23.02.2018,10:00:00 00:00:
--- ACRITO      001          22.02.2018,10:00:00 22.02.2018,10:00:00 00:00:
--- ACRITO      001          21.02.2018,10:00:00 21.02.2018,10:00:00 00:00:
--- ACRITO      001          20.02.2018,10:00:00 20.02.2018,10:00:00 00:00:
02/015
```

PC Client - SORT (1)

Space - Dataset Info

File Logon Workspac

Datasetname = P390*

GDG-Generation =

DSORG =

RECFM =

Num of Extends =

VOLSER =

BLKSIZE =

LRECL =

Alloc (KB) =

Used (KB) =

Second (KB) =

Unusable (KB) =

Creation Date = DD.MM.

Expiration Date = DD.MM.

Last used Date = DD.MM.

GDG-Limit =

GDG-Scratch =

GDG-Empty =

GDG-System# =

Serial Num =

Volume Sequence Num =

Last Backup Date = DD.MM.YYYY

Last Backup Time = HH:MM:SS

DATACLAS =

STORCLAS =

MGMTCLAS =

Storage Group =

Timestamp = DD.MM.YYYY,HH:MM

Changed since Bkp =

Calculated EXPDT = DD.MM.YYYY

System-ID =

SMS Data Class

SMS Storage Class

SMS Storage Group

Works... Works... Favour... Shortc...

Connected as: P392E, file: XX37T#25

OK Actions Cancel

Type in "P390*" in Datasetname

PC Client - SORT (2)

As an example a SPACE table

Is it possible to sort by multiple columns, for example VOLSER and ALLOC?

| Datasetname | GDGGen | DSO | RECF | XT | VOLSER | BLKSZ | LRECL | Alloc | Used | Second | Unusable | CR-Date |
|-----------------------------------|--------|-----|------|----|--------|-------|-------|-------|------|--------|----------|------------|
| P390A.JUP.DATA.PROCLIB2 | | PO | FB | 1 | H1SYS1 | 27920 | 80 | 553 | 55 | 553 | 0 | 24.11.2014 |
| P390A.JUP.DATA.PROCLIB3 | | PO | FB | 1 | H1SYS1 | 27920 | 80 | 553 | 55 | 553 | 0 | 24.11.2014 |
| P390A.ROSE.CNTL | | PO | FB | 1 | DEV000 | 27920 | 80 | 387 | 277 | 498 | 0 | 08.04.1999 |
| P390A.ROSE.CLIST | | PO | FB | 1 | DEV000 | 27920 | 80 | 6308 | 2988 | 1439 | 0 | 24.06.1996 |
| P390A.PM.CNTL | | PO | FB | 1 | DEV000 | 27920 | 80 | 221 | 221 | 55 | 0 | 14.07.2011 |
| P390A.OPUSR.V210.MLIB | | PO | FB | 1 | DEV000 | 27920 | 80 | 111 | 55 | 55 | 0 | 21.07.2011 |
| P390A.OPUSR.V210.SLIB | | PO | FB | 1 | DEV000 | 27920 | 80 | 166 | 166 | 55 | 0 | 21.07.2011 |
| P390A.OPUSR.V210.PLIB | | PO | FB | 1 | DEV000 | 27920 | 80 | 166 | 166 | 55 | 0 | 21.07.2011 |
| P390A.OPUSR.V210.LPALIB | | PO | FB | 1 | DEV000 | 27920 | 80 | 111 | 111 | 55 | 0 | 21.07.2011 |
| P390A.OPUSR.V210.DBRM | | PO | FB | 1 | DEV000 | 27920 | 80 | 111 | 111 | 55 | 0 | 21.07.2011 |
| P390A.OPUSR.V210.CLIST | | PO | FB | 1 | DEV000 | 27920 | 80 | 111 | 111 | 55 | 0 | 21.07.2011 |
| P390A.OPUSR.V210.LINKLIB | | PO | FB | 1 | DEV000 | 27920 | 80 | 166 | 166 | 55 | 0 | 21.07.2011 |
| P390A.OPUSR.V210.INSTLIB | | PO | FB | 1 | DEV000 | 27920 | 80 | 2490 | 2490 | 166 | 0 | 21.07.2011 |
| P390A.OPUSR.V210.SAMPLIB | | PO | FB | 1 | DEV000 | 27920 | 80 | 2490 | 2490 | 166 | 0 | 21.07.2011 |
| P390A.OPUSR.V210.BINDPARM | | PO | FB | 1 | DEV000 | 27920 | 80 | 166 | 166 | 2490 | 0 | 21.07.2011 |
| P390A.OPUSR.PROCLIB | | PO | FB | 1 | DEV000 | 27920 | 80 | 1039 | 55 | 18925 | 0 | 21.07.2011 |
| P390A.OPUSR.V210.XINFO.V3R5.ADM | | PO | FB | 1 | DEV000 | 27920 | 80 | 111 | 55 | 55 | 0 | 21.07.2011 |
| P390A.OPUSR.V210.XINFO.V3R5.CLIST | | PO | FB | 1 | DEV000 | 27920 | 80 | 553 | 553 | 166 | 0 | 21.07.2011 |

PC Client - SORT (3)

1. Select Customize

| Datasetname | GDGGen | DSO | RECF | XT | VOLSER | BLKSZ | LRECL | Alloc | Used | Second | Unusable | CR-Date |
|-------------------------------------|--------|-------|-------|-------|--------|-------|-------|-------|-------|--------|----------|------------|
| <all> | <all> | <...> | <...> | <all> | <all> | <all> | <all> | <...> | <...> | <all> | <all> | <all> |
| P390A.JUP.DATA.PROCLIB2 | | PO | FB | 1 | H1SYS1 | 27920 | 80 | 553 | 55 | 553 | 0 | 24.11.2014 |
| P390A.JUP.DATA.PROCLIB3 | | PO | FB | 1 | H1SYS1 | 27920 | 80 | 553 | 55 | 553 | 0 | 24.11.2014 |
| P390A.ROSE.CNTL | | PO | FB | 1 | DEV00 | 27920 | 80 | 387 | 277 | 498 | 0 | 08.04.1999 |
| P390A.ROSE.CLIST | | PO | FB | 1 | DEV00 | 27920 | 80 | 6308 | 2988 | 1439 | 0 | 24.06.1996 |
| P390A.PM.CNTL | | PO | FB | 1 | DEV00 | 27920 | 80 | 221 | 221 | 55 | 0 | 14.07.2011 |
| P390A.OPUSR.V210.MLIB | | PO | FB | 1 | DEV00 | 27920 | 80 | 111 | 55 | 55 | 0 | 21.07.2011 |
| P390A.OPUSR.V210.SLIB | | PO | FB | 2 | DEV00 | 27920 | 80 | 166 | 166 | 55 | 0 | 21.07.2011 |
| P390A.OPUSR.V210.PLIB | | PO | FB | 2 | DEV00 | 27920 | 80 | 166 | 166 | 55 | 0 | 21.07.2011 |
| P390A.OPUSR.V210.LPALIB | | PO | U | 2 | DEV00 | 32760 | 23476 | 111 | 111 | 55 | 0 | 21.07.2011 |
| P390A.OPUSR.V210.DBRM | | PO | FB | 3 | DEV00 | 27920 | 80 | 609 | 609 | 111 | 0 | 21.07.2011 |
| P390A.OPUSR.V210.CLIST | | PO | FB | 1 | DEV00 | 27920 | 80 | 111 | 111 | 55 | 0 | 21.07.2011 |
| P390A.OPUSR.V210.LINKLIB | | PO | U | 3 | DEV00 | 32760 | 23476 | 609 | 498 | 166 | 0 | 21.07.2011 |
| P390A.OPUSR.V210.INSTLIB | | LIB | FB | 1 | DEV00 | 32720 | 80 | 3320 | 719 | 2490 | 0 | 21.07.2011 |
| P390A.OPUSR.V210.SAMPLIB | | LIB | FB | 1 | DEV00 | 32720 | 80 | 3320 | 332 | 2490 | 0 | 21.07.2011 |
| P390A.OPUSR.V210.BINDPARM | | LIB | FB | 1 | DEV00 | 32720 | 80 | 3320 | 166 | 2490 | 0 | 21.07.2011 |
| P390A.OPUSR.PROCLIB | | PO | FB | 1 | DEV00 | 27920 | 80 | 60039 | 55 | 18925 | 0 | 21.07.2011 |
| P390A.OPUSR.V210.XINFO.V3R5.ADMINFO | | PO | FB | 1 | DEV00 | 27920 | 80 | 111 | 55 | 55 | 0 | 21.07.2011 |
| P390A.OPUSR.V210.XINFO.V3R5.CLIST | | PO | FB | 1 | DEV00 | 27920 | 80 | 553 | 553 | 166 | 0 | 21.07.2011 |

PC Client - Sort (4)

| Visible | Sort | Column Header | Column Legend |
|-------------------------------------|------|---------------|---------------------|
| <input checked="" type="checkbox"/> | | VOLSER | VOLSER |
| <input checked="" type="checkbox"/> | | Alloc | Alloc (KB) |
| <input checked="" type="checkbox"/> | | Datasetname | Datasetname |
| <input checked="" type="checkbox"/> | | GDGGen | GDG-Generation |
| <input checked="" type="checkbox"/> | | DSO | DSORG |
| <input checked="" type="checkbox"/> | | RECF | RECFM |
| <input checked="" type="checkbox"/> | | XT | Num of Extends |
| <input checked="" type="checkbox"/> | | BLKSZ | BLKSIZE |
| <input checked="" type="checkbox"/> | | LRECL | LRECL |
| <input checked="" type="checkbox"/> | | Used | Used (KB) |
| <input checked="" type="checkbox"/> | | Second | Second (KB) |
| <input checked="" type="checkbox"/> | | Unusable | Unusable (KB) |
| <input checked="" type="checkbox"/> | | CR-Date | Creation Date |
| <input checked="" type="checkbox"/> | | EXPDT | Expiration Date |
| <input checked="" type="checkbox"/> | | Last-Used | Last used Date |
| <input checked="" type="checkbox"/> | | Limit | GDG-Limit |
| <input checked="" type="checkbox"/> | | Scr | GDG-Scratch |
| <input checked="" type="checkbox"/> | | Empty | GDG-Empty |
| <input checked="" type="checkbox"/> | | GDG-Mem# | GDG-Mem# |
| <input checked="" type="checkbox"/> | | DS-Ser | Dataset Serial Num |
| <input checked="" type="checkbox"/> | | VS | Volume Sequence Num |
| <input checked="" type="checkbox"/> | | Bkp-Date | Last Backup Date |
| <input checked="" type="checkbox"/> | | Bkp-Time | Last Backup Time |
| <input checked="" type="checkbox"/> | | DATACLAS | DATACLAS |
| <input checked="" type="checkbox"/> | | STORCLAS | STORCLAS |
| <input checked="" type="checkbox"/> | | MGMTCLAS | MGMTCLAS |
| <input checked="" type="checkbox"/> | | Stogroup | Storage Group |
| <input checked="" type="checkbox"/> | | Timestamp | Timestamp |
| <input checked="" type="checkbox"/> | | Chq | Changed since Bkp |

2. Modify the sequence

| | Second | Unusable | CR-Date | E) |
|----|--------|----------|------------|----|
| | <all> | <all> | <all> | |
| 55 | 553 | 0 | 24.11.2014 | |
| 55 | 553 | 0 | 24.11.2014 | |
| 77 | 498 | 0 | 08.04.1999 | |
| 88 | 1439 | 0 | 24.06.1996 | |
| 21 | 55 | 0 | 14.07.2011 | |
| 55 | 55 | 0 | 21.07.2011 | |
| 66 | 55 | 0 | 21.07.2011 | |
| | | 0 | 21.07.2011 | |
| | | 0 | 21.07.2011 | |
| | | 0 | 21.07.2011 | |
| | | 0 | 21.07.2011 | |
| | | 0 | 21.07.2011 | |
| | | 0 | 21.07.2011 | |
| 32 | 2490 | 0 | 21.07.2011 | |
| 66 | 2490 | 0 | 21.07.2011 | |
| 55 | 18925 | 0 | 21.07.2011 | |
| 55 | 55 | 0 | 21.07.2011 | |
| 53 | 166 | 0 | 21.07.2011 | |

PC Client - SORT (5)

3. Ascending or Descending

| Visible | Sort | Column Header | Column Legend |
|-------------------------------------|------------|---------------|---------------------|
| <input checked="" type="checkbox"/> | | VOLSER | VOLSER |
| <input checked="" type="checkbox"/> | Descending | Alloc | Alloc (KB) |
| <input checked="" type="checkbox"/> | | Dataset | |
| <input checked="" type="checkbox"/> | | GDGGen | |
| <input checked="" type="checkbox"/> | | DSO | |
| <input checked="" type="checkbox"/> | | RECF | |
| <input checked="" type="checkbox"/> | | XT | |
| <input checked="" type="checkbox"/> | | BLKSZ | |
| <input checked="" type="checkbox"/> | | LRECL | |
| <input checked="" type="checkbox"/> | | Used | |
| <input checked="" type="checkbox"/> | | Second | Second (KB) |
| <input checked="" type="checkbox"/> | | Unusable | Unusable (KB) |
| <input checked="" type="checkbox"/> | | CR-Date | Creation Date |
| <input checked="" type="checkbox"/> | | EXPDT | Expiration Date |
| <input checked="" type="checkbox"/> | | Last-Used | Last used Date |
| <input checked="" type="checkbox"/> | | Limit | GDG-Limit |
| <input checked="" type="checkbox"/> | | Scr | GDG-Scratch |
| <input checked="" type="checkbox"/> | | Empty | GDG-Empty |
| <input checked="" type="checkbox"/> | | GDG-Mem# | GDG-Mem# |
| <input checked="" type="checkbox"/> | | DS-Ser | Dataset Serial Num |
| <input checked="" type="checkbox"/> | | VS | Volume Sequence Num |
| <input checked="" type="checkbox"/> | | Bkp-Date | Last Backup Date |
| <input checked="" type="checkbox"/> | | Bkp-Time | Last Backup Time |
| <input checked="" type="checkbox"/> | | DATACLAS | DATACLAS |
| <input checked="" type="checkbox"/> | | STORCLAS | STORCLAS |
| <input checked="" type="checkbox"/> | | MGMTCLAS | MGMTCLAS |
| <input checked="" type="checkbox"/> | | Stogroup | Storage Group |
| <input checked="" type="checkbox"/> | | Timestamp | Timestamp |
| <input checked="" type="checkbox"/> | | Chq | Changed since Bkp |

| | Second | Unusable | CR-Date |
|-------|--------|----------|------------|
| <all> | <all> | <all> | <all> |
| 55 | 553 | 0 | 24.11.2014 |
| 55 | 553 | 0 | 24.11.2014 |
| 77 | 498 | 0 | 08.04.1999 |
| 88 | 1439 | 0 | 24.06.1996 |
| 21 | 55 | 0 | 14.07.2011 |
| 55 | 55 | 0 | 21.07.2011 |
| 66 | 55 | 0 | 21.07.2011 |
| 66 | 55 | 0 | 21.07.2011 |
| 11 | 55 | 0 | 21.07.2011 |
| 09 | 111 | 0 | 21.07.2011 |
| 11 | 55 | 0 | 21.07.2011 |
| 98 | 166 | 0 | 21.07.2011 |
| 19 | 2490 | 0 | 21.07.2011 |
| 32 | 2490 | 0 | 21.07.2011 |
| 66 | 2490 | 0 | 21.07.2011 |
| 55 | 18925 | 0 | 21.07.2011 |
| 55 | 55 | 0 | 21.07.2011 |
| 53 | 166 | 0 | 21.07.2011 |

PC Client - SORT (6)

| VOLSER | Alloc | Datasetname |
|--------|-------|---------------------------------------|
| <all> | <all> | <all> |
| H1SYS1 | 553 | P390A.JUP.DATA.PROCLIB2 |
| H1SYS1 | 553 | P390A.JUP.DATA.PROCLIB3 |
| DEV000 | 387 | P390A.ROSE.CNTL |
| DEV000 | 6308 | P390A.ROSE.CLIST |
| DEV000 | 221 | P390A.PM.CNTL |
| DEV000 | 111 | P390A.OPUSR.V210.MLIB |
| DEV000 | 166 | P390A.OPUSR.V210.SLIB |
| DEV000 | 166 | P390A.OPUSR.V210.PLIB |
| DEV000 | 111 | P390A.OPUSR.V210.LPALIB |
| DEV000 | 609 | P390A.OPUSR.V210.DBRM |
| DEV000 | 111 | P390A.OPUSR.V210.CLIST |
| DEV000 | 609 | P390A.OPUSR.V210.LINKLIB |
| DEV000 | 3320 | P390A.OPUSR.V210.INSTLIB |
| DEV000 | 3320 | P390A.OPUSR.V210.SAMPLIB |
| DEV000 | 3320 | P390A.OPUSR.V210.BINDPARM |
| DEV000 | 60039 | P390A.OPUSR.PROCLIB |
| DEV000 | 111 | P390A.OPUSR.V210.XINFO.V3R5.ADMININFO |
| DEV000 | 553 | P390A.OPUSR.V210.XINFO.V3R5.CLIST |
| DEV000 | 166 | P390A.OPUSR.V210.XINFO.V3R5.DBRMLIB |

The sorted table

But: The order of the columns is different, and some of the columns are missing. Why?

PC Client - ARRANGE (1)

The layout was modified by using the Customize function:

| VOLSER | Alloc | Datasetname |
|--------|-------|---------------------------------------|
| <all> | <all> | <all> |
| H1SYS1 | 553 | P390A.JUP.DATA.PROCLIB2 |
| H1SYS1 | 553 | P390A.JUP.DATA.PROCLIB3 |
| DEV00 | 387 | P390A.ROSE.CNTL |
| DEV00 | 6308 | P390A.ROSE.CLIST |
| DEV00 | 221 | P390A.PM.CNTL |
| DEV00 | 111 | P390A.OPUSR.V210.MLIB |
| DEV00 | 166 | P390A.OPUSR.V210.SLIB |
| DEV00 | 166 | P390A.OPUSR.V210.PLIB |
| DEV00 | 111 | P390A.OPUSR.V210.LPALIB |
| DEV00 | 609 | P390A.OPUSR.V210.DBRM |
| DEV00 | 111 | P390A.OPUSR.V210.CLIST |
| DEV00 | 609 | P390A.OPUSR.V210.LINKLIB |
| DEV00 | 3320 | P390A.OPUSR.V210.INSTLIB |
| DEV00 | 3320 | P390A.OPUSR.V210.SAMPLIB |
| DEV00 | 3320 | P390A.OPUSR.V210.BINDPARM |
| DEV00 | 60039 | P390A.OPUSR.PROCLIB |
| DEV00 | 111 | P390A.OPUSR.V210.XINFO.V3R5.ADMININFO |
| DEV00 | 553 | P390A.OPUSR.V210.XINFO.V3R5.CLIST |
| DEV00 | 166 | P390A.OPUSR.V210.XINFO.V3R5.DBRMLIB |

Connected as: P392E, file: XX37T#25

Lines: 234

PC Client - ARRANGE (2)

The user can modify the layout locally, just click on a checkmark to deselect a column

| Visible | Sort | Column Header | Column Legend |
|-------------------------------------|------|---------------------|---------------------|
| <input checked="" type="checkbox"/> | | VOLSER | VOLSER |
| <input checked="" type="checkbox"/> | | Alloc | Alloc (KB) |
| <input checked="" type="checkbox"/> | | Datasetname | Datasetname |
| <input type="checkbox"/> | | GDGGen | GDG-Generation |
| <input type="checkbox"/> | | DSO | DSORG |
| <input type="checkbox"/> | | RECF | RECFM |
| <input type="checkbox"/> | | XT | Num of Extends |
| <input type="checkbox"/> | | BLKSZ | BLKSIZE |
| <input type="checkbox"/> | | LRECL | LRECL |
| <input type="checkbox"/> | | Used | Used (KB) |
| <input type="checkbox"/> | | Second | Second (KB) |
| <input type="checkbox"/> | | Unusable | Unusable (KB) |
| <input type="checkbox"/> | | Creation Date | Creation Date |
| <input type="checkbox"/> | | Expiration Date | Expiration Date |
| <input type="checkbox"/> | | Last used Date | Last used Date |
| <input type="checkbox"/> | | GDG-Limit | GDG-Limit |
| <input type="checkbox"/> | | GDG-Scratch | GDG-Scratch |
| <input type="checkbox"/> | | GDG-Empty | GDG-Empty |
| <input type="checkbox"/> | | GDG-Mem# | GDG-Mem# |
| <input type="checkbox"/> | | Dataset Serial Num | Dataset Serial Num |
| <input type="checkbox"/> | | Volume Sequence Num | Volume Sequence Num |
| <input type="checkbox"/> | | Last Backup Date | Last Backup Date |
| <input type="checkbox"/> | | Last Backup Time | Last Backup Time |
| <input type="checkbox"/> | | DATACLAS | DATACLAS |
| <input type="checkbox"/> | | STORCLAS | STORCLAS |
| <input type="checkbox"/> | | MGMTCLAS | MGMTCLAS |
| <input type="checkbox"/> | | Stogroup | Storage Group |
| <input type="checkbox"/> | | Timestamp | Timestamp |
| <input type="checkbox"/> | | Chq | Changed since Bkp |

PC Client - FIX (1)

XINFO PC Client - Space - Dataset Info

File Home Table Netplan Barchart Chart Script

Copy Select All Toggle Selection Edit Customize Use Default Use Custom Table Layout Group Statistics All Subtable Graph Table Functions

Space - Dataset Info

Workspace Tree

| VOLSER | Alloc | Datasetname | GDGGen | ... | XT | BLKSZ | LRECL | Used | Second | Unusable | CR-Date | EXPDT | Last-Used | Limit | Scr | Empty | GDG-Me |
|--------|-------|-------------------------------------|--------|-------|-------|-------|-------|-------|--------|----------|-------------|-------|------------|-------|-------|-------|--------|
| <all> | <all> | <all> | <all> | <all> | <all> | <all> | <all> | <all> | <all> | <all> | <all> | <all> | <all> | <all> | <all> | <all> | <all> |
| H1SYS1 | 553 | P390A.JUP.DATA.PROCLIB2 | PO | FB | 1 | 27920 | 80 | 55 | 553 | 0 | 24.11.20... | | 22.08.2016 | | | | |
| H1SYS1 | 553 | P390A.JUP.DATA.PROCLIB3 | PO | FB | 1 | 27920 | 80 | 55 | 553 | 0 | 24.11.20... | | 22.08.2016 | | | | |
| DEVD00 | 387 | P390A.ROSE.CNTL | PO | FB | 1 | 27920 | 80 | 277 | 498 | 0 | 08.04.19... | | 22.08.2016 | | | | |
| DEVD00 | 6308 | P390A.ROSE.CLIST | PO | FB | 1 | 27920 | 80 | 2988 | 1439 | 0 | 24.06.19... | | 20.09.2016 | | | | |
| DEVD00 | 221 | P390A.PM.CNTL | PO | FB | 1 | 27920 | 80 | 221 | 55 | 0 | 14.07.20... | | 21.09.2016 | | | | |
| DEVD00 | 111 | P390A.OPUSR.V210.MLIB | PO | FB | 1 | 27920 | 80 | 55 | 55 | 0 | 21.07.20... | | 22.08.2016 | | | | |
| DEVD00 | 166 | P390A.OPUSR.V210.SLIB | PO | FB | 2 | 27920 | 80 | 166 | 55 | 0 | 21.07.20... | | 22.08.2016 | | | | |
| DEVD00 | 166 | P390A.OPUSR.V210.PLIB | PO | FB | 2 | 27920 | 80 | 166 | 55 | 0 | 21.07.20... | | 22.08.2016 | | | | |
| DEVD00 | 111 | P390A.OPUSR.V210.LPALIB | PO | U | 2 | 32760 | 23476 | 111 | 55 | 0 | 21.07.20... | | 22.08.2016 | | | | |
| DEVD00 | 609 | P390A.OPUSR.V210.DBRM | PO | FB | 3 | 27920 | 80 | 609 | 111 | 0 | 21.07.20... | | 22.08.2016 | | | | |
| DEVD00 | 111 | P390A.OPUSR.V210.CLIST | PO | FB | 1 | 27920 | 80 | 111 | 55 | 0 | 21.07.20... | | 22.08.2016 | | | | |
| DEVD00 | 609 | P390A.OPUSR.V210.LINKLIB | PO | U | 3 | 32760 | 23476 | 498 | 166 | 0 | 21.07.20... | | 22.08.2016 | | | | |
| DEVD00 | 3320 | P390A.OPUSR.V210.INSTLIB | LIB | FB | 1 | 32720 | 80 | 719 | 2490 | 0 | 21.07.20... | | 22.08.2016 | | | | |
| DEVD00 | 3320 | P390A.OPUSR.V210.SAMPLIB | LIB | FB | 1 | 32720 | 80 | 332 | 2490 | 0 | 21.07.20... | | 22.08.2016 | | | | |
| DEVD00 | 3320 | P390A.OPUSR.V210.BINDPARM | LIB | FB | 1 | 32720 | 80 | 166 | 2490 | 0 | 21.07.20... | | 22.08.2016 | | | | |
| DEVD00 | 60039 | P390A.OPUSR.PROCLIB | PO | FB | 1 | 27920 | 80 | 55 | 18925 | 0 | 21.07.20... | | 22.08.2016 | | | | |
| DEVD00 | 111 | P390A.OPUSR.V210.XINFO.V3R5.ADMINFO | PO | FB | 1 | 27920 | 80 | 55 | 55 | 0 | 21.07.20... | | 22.08.2016 | | | | |
| DEVD00 | 553 | P390A.OPUSR.V210.XINFO.V3R5.CLIST | PO | FB | 1 | 27920 | 80 | 553 | 166 | 0 | 21.07.20... | | 22.08.2016 | | | | |

Connected as: P392E, file: XX37T#25

Lines: 234

You are scrolling horizontally, and you like to fix ...

PC Client - FIX (2)

| VOLSER | Alloc | Datasetname | GDGGen | Unusable | CR-Date | EXPDT | Last-Used | Limit | Scr | Empty | GDG-Me |
|--------|-------|-------------------------------------|----------|----------|-------------|-------|------------|-------|-------------|-------|------------|
| H1SYS1 | 553 | P390A.JUP.DATA.PROCLIB2 | | 0 | 24.11.20... | | 22.08.2016 | | | | |
| H1SYS1 | 553 | P390A.JUP.DATA.PROCLIB3 | | 0 | 24.11.20... | | 22.08.2016 | | | | |
| DEVD00 | 387 | P390A.ROSE.CNTL | PO FB 1 | 27920 | 80 | 277 | 498 | 0 | 08.04.19... | | 22.08.2016 |
| DEVD00 | 6308 | P390A.ROSE.CNTL | PO FB 1 | 27920 | 80 | 2988 | 1439 | 0 | 24.06.19... | | 20.09.2016 |
| DEVD00 | 221 | P390A.M.CNTL | PO FB 1 | 27920 | 80 | 221 | 55 | 0 | 14.07.20... | | 21.09.2016 |
| DEVD00 | 111 | P390A.OPUSR.V210.MLIB | PO FB 1 | 27920 | 80 | 55 | 55 | 0 | 21.07.20... | | 22.08.2016 |
| DEVD00 | 166 | P390A.OPUSR.V210.SLIB | PO FB 2 | 27920 | 80 | 166 | 55 | 0 | 21.07.20... | | 22.08.2016 |
| DEVD00 | 166 | P390A.OPUSR.V210.PLIB | PO FB 2 | 27920 | 80 | 166 | 55 | 0 | 21.07.20... | | 22.08.2016 |
| DEVD00 | 111 | P390A.OPUSR.V210.LPALIB | PO U 2 | 32760 | 23476 | 111 | 55 | 0 | 21.07.20... | | 22.08.2016 |
| DEVD00 | 609 | P390A.OPUSR.V210.DBRM | PO FB 3 | 27920 | 80 | 609 | 111 | 0 | 21.07.20... | | 22.08.2016 |
| DEVD00 | 111 | P390A.OPUSR.V210.CLIST | PO FB 1 | 27920 | 80 | 111 | 55 | 0 | 21.07.20... | | 22.08.2016 |
| DEVD00 | 609 | P390A.OPUSR.V210.LINKLIB | PO U 3 | 32760 | 23476 | 498 | 166 | 0 | 21.07.20... | | 22.08.2016 |
| DEVD00 | 3320 | P390A.OPUSR.V210.INSTLIB | LIB FB 1 | 32720 | 80 | 719 | 2490 | 0 | 21.07.20... | | 22.08.2016 |
| DEVD00 | 3320 | P390A.OPUSR.V210.SAMPLIB | LIB FB 1 | 32720 | 80 | 332 | 2490 | 0 | 21.07.20... | | 22.08.2016 |
| DEVD00 | 3320 | P390A.OPUSR.V210.BINDPARM | LIB FB 1 | 32720 | 80 | 166 | 2490 | 0 | 21.07.20... | | 22.08.2016 |
| DEVD00 | 60039 | P390A.OPUSR.PROCLIB | PO FB 1 | 27920 | 80 | 55 | 18925 | 0 | 21.07.20... | | 22.08.2016 |
| DEVD00 | 111 | P390A.OPUSR.V210.XINFO.V3R5.ADMINFO | PO FB 1 | 27920 | 80 | 55 | 55 | 0 | 21.07.20... | | 22.08.2016 |
| DEVD00 | 553 | P390A.OPUSR.V210.XINFO.V3R5.CLIST | PO FB 1 | 27920 | 80 | 553 | 166 | 0 | 21.07.20... | | 22.08.2016 |

PC Client - FIX (3)

... select Customize ...

| VOLSER | Alloc | Datasetname | GDGGen | DSO | RECF | XT | BLKSZ | LRECL | Used | Second | Unusable | CR-Date | EXPDT | Last-Used | Limit | Scr | Empty | GDG-Me |
|--------|-------|-------------------------------------|--------|-----|------|----|-------|-------|------|--------|----------|-------------|-------|------------|-------|-----|-------|--------|
| H1SYS1 | 553 | P390A.JUP.DATA.PROCLIB2 | | PO | FB | 1 | 27920 | 80 | 55 | 553 | 0 | 24.11.20... | | 22.08.2016 | | | | |
| H1SYS1 | 553 | P390A.JUP.DATA.PROCLIB3 | | PO | FB | 1 | 27920 | 80 | 55 | 553 | 0 | 24.11.20... | | 22.08.2016 | | | | |
| DEVD00 | 387 | P390A.ROSE.CNTL | | PO | FB | 1 | 27920 | 80 | 277 | 498 | 0 | 08.04.19... | | 22.08.2016 | | | | |
| DEVD00 | 6308 | P390A.ROSE.CLIST | | PO | FB | 1 | 27920 | 80 | 2988 | 1439 | 0 | 24.06.19... | | 20.09.2016 | | | | |
| DEVD00 | 221 | P390A.PM.CNTL | | PO | FB | 1 | 27920 | 80 | 221 | 55 | 0 | 14.07.20... | | 21.09.2016 | | | | |
| DEVD00 | 111 | P390A.OPUSR.V210.MLIB | | PO | FB | 1 | 27920 | 80 | 55 | 55 | 0 | 21.07.20... | | 22.08.2016 | | | | |
| DEVD00 | 166 | P390A.OPUSR.V210.SLIB | | PO | FB | 2 | 27920 | 80 | 166 | 55 | 0 | 21.07.20... | | 22.08.2016 | | | | |
| DEVD00 | 166 | P390A.OPUSR.V210.PLIB | | PO | FB | 2 | 27920 | 80 | 166 | 55 | 0 | 21.07.20... | | 22.08.2016 | | | | |
| DEVD00 | 111 | P390A.OPUSR.V210.LPALIB | | PO | U | 2 | 32760 | 23476 | 111 | 55 | 0 | 21.07.20... | | 22.08.2016 | | | | |
| DEVD00 | 609 | P390A.OPUSR.V210.DBRM | | PO | FB | 3 | 27920 | 80 | 609 | 111 | 0 | 21.07.20... | | 22.08.2016 | | | | |
| DEVD00 | 111 | P390A.OPUSR.V210.CLIST | | PO | FB | 1 | 27920 | 80 | 111 | 55 | 0 | 21.07.20... | | 22.08.2016 | | | | |
| DEVD00 | 609 | P390A.OPUSR.V210.LINKLIB | | PO | U | 3 | 32760 | 23476 | 498 | 166 | 0 | 21.07.20... | | 22.08.2016 | | | | |
| DEVD00 | 3320 | P390A.OPUSR.V210.INSTLIB | | LIB | FB | 1 | 32720 | 80 | 719 | 2490 | 0 | 21.07.20... | | 22.08.2016 | | | | |
| DEVD00 | 3320 | P390A.OPUSR.V210.SAMPLIB | | LIB | FB | 1 | 32720 | 80 | 332 | 2490 | 0 | 21.07.20... | | 22.08.2016 | | | | |
| DEVD00 | 3320 | P390A.OPUSR.V210.BINDPARM | | LIB | FB | 1 | 32720 | 80 | 166 | 2490 | 0 | 21.07.20... | | 22.08.2016 | | | | |
| DEVD00 | 60039 | P390A.OPUSR.PROCLIB | | PO | FB | 1 | 27920 | 80 | 55 | 18925 | 0 | 21.07.20... | | 22.08.2016 | | | | |
| DEVD00 | 111 | P390A.OPUSR.V210.XINFO.V3R5.ADMINFO | | PO | FB | 1 | 27920 | 80 | 55 | 55 | 0 | 21.07.20... | | 22.08.2016 | | | | |
| DEVD00 | 553 | P390A.OPUSR.V210.XINFO.V3R5.CLIST | | PO | FB | 1 | 27920 | 80 | 553 | 166 | 0 | 21.07.20... | | 22.08.2016 | | | | |

Connected as: P392E, file: XX37T#25 Lines: 234

PC Client - FIX (4)

| Visible | Sort | Column Header | Column Legend |
|-------------------------------------|------|---------------|---------------------|
| <input checked="" type="checkbox"/> | | VOLSER | VOLSER |
| <input checked="" type="checkbox"/> | | Alloc | Alloc (KB) |
| <input checked="" type="checkbox"/> | | Datasetname | Datasetname |
| <input checked="" type="checkbox"/> | | GDGGen | GDG-Generation |
| <input checked="" type="checkbox"/> | | DSO | DSORG |
| <input checked="" type="checkbox"/> | | RECF | RECFM |
| <input checked="" type="checkbox"/> | | XT | Num of Extends |
| <input checked="" type="checkbox"/> | | BLKSZ | BLKSIZE |
| <input checked="" type="checkbox"/> | | LRECL | LRECL |
| <input checked="" type="checkbox"/> | | Used | Used (KB) |
| <input checked="" type="checkbox"/> | | Second | Second (KB) |
| <input checked="" type="checkbox"/> | | Unusable | Unusable (KB) |
| <input checked="" type="checkbox"/> | | CR-Date | Creation Date |
| <input checked="" type="checkbox"/> | | EXPDT | Expiration Date |
| <input checked="" type="checkbox"/> | | Last-Used | Last used Date |
| <input checked="" type="checkbox"/> | | Limit | GDG-Limit |
| <input checked="" type="checkbox"/> | | Scr | GDG-Scratch |
| <input checked="" type="checkbox"/> | | Empty | GDG-Empty |
| <input checked="" type="checkbox"/> | | GDG-Mem# | GDG-Mem# |
| <input checked="" type="checkbox"/> | | DS-Ser | Dataset Serial Num |
| <input checked="" type="checkbox"/> | | VS | Volume Sequence Num |
| <input checked="" type="checkbox"/> | | Bkp-Date | |
| <input checked="" type="checkbox"/> | | Bkp-Time | |
| <input checked="" type="checkbox"/> | | DATACLAS | |
| <input checked="" type="checkbox"/> | | STORCLAS | |
| <input checked="" type="checkbox"/> | | MGMTCLAS | |
| <input checked="" type="checkbox"/> | | Stogroup | |
| <input checked="" type="checkbox"/> | | Timestamp | |
| <input checked="" type="checkbox"/> | | Chq | |

Background Table: Space - Dataset Info

| VOLSER | Alloc | Datasetname |
|--------|-------|--------------|
| <all> | <all> | <all> |
| H1SYS1 | 553 | P390A.JUP.DA |
| H1SYS1 | 553 | P390A.JUP.DA |
| DEVD00 | 387 | P390A.ROSE.C |
| DEVD00 | 6308 | P390A.ROSE.C |
| DEVD00 | 221 | P390A.PM.CN |
| DEVD00 | 111 | P390A.OPUSF |
| DEVD00 | 166 | P390A.OPUSF |
| DEVD00 | 166 | P390A.OPUSF |
| DEVD00 | 111 | P390A.OPUSF |
| DEVD00 | 609 | P390A.OPUSF |
| DEVD00 | 111 | P390A.OPUSF |
| DEVD00 | 609 | P390A.OPUSF |
| DEVD00 | 3320 | P390A.OPUSF |
| DEVD00 | 3320 | P390A.OPUSF |
| DEVD00 | 3320 | P390A.OPUSF |
| DEVD00 | 60039 | P390A.OPUSF |
| DEVD00 | 111 | P390A.OPUSF |
| DEVD00 | 553 | P390A.OPUSF |

PC Client - FIX (5)

| VOLSER | Alloc | PD T | Last-Used | Limit | Scr | Empty | GDG-Mem# | DS-Ser | VS | Bkp-Date | Bkp-Time | DATACLAS | STORCLAS | MGMTCLAS | Stogroup | Timestamp | Chg | Calc-EXPDT | Syst |
|--------|-------|-------|------------|-------|-------|--------|----------|--------|----|------------|----------|----------|----------|----------|----------|--------------|-----|------------|------|
| H1SYS1 | 553 | <all> | 22.08.2016 | <all> | <all> | <a...> | <all> | H1SYS1 | 1 | <all> | <all> | <all> | <all> | <all> | <all> | 21.09.201... | Y | | S0W1 |
| H1SYS1 | 553 | <all> | 22.08.2016 | <all> | <all> | <a...> | <all> | H1SYS1 | 1 | <all> | <all> | <all> | <all> | <all> | <all> | 21.09.201... | Y | | S0W1 |
| DEVD00 | 387 | <all> | 22.08.2016 | <all> | <all> | <a...> | <all> | DEVD00 | 1 | <all> | <all> | <all> | MANAGED | MCDEV | DEVELOP | 21.09.201... | N | | S0W1 |
| DEVD00 | 6308 | <all> | 20.09.2016 | <all> | <all> | <a...> | <all> | DEVD00 | 1 | <all> | <all> | <all> | MANAGED | MCDEV | DEVELOP | 21.09.201... | N | | S0W1 |
| DEVD00 | 221 | <all> | 21.09.2016 | <all> | <all> | <a...> | <all> | DEVD00 | 1 | <all> | <all> | <all> | MANAGED | MCDEV | DEVELOP | 21.09.201... | N | | S0W1 |
| DEVD00 | 111 | <all> | 22.08.2016 | <all> | <all> | <a...> | <all> | DEVD00 | 1 | <all> | <all> | <all> | MANAGED | MCNORMAL | DEVELOP | 21.09.201... | Y | | S0W1 |
| DEVD00 | 166 | <all> | 22.08.2016 | <all> | <all> | <a...> | <all> | DEVD00 | 1 | <all> | <all> | <all> | MANAGED | MCNORMAL | DEVELOP | 21.09.201... | Y | | S0W1 |
| DEVD00 | 166 | <all> | 22.08.2016 | <all> | <all> | <a...> | <all> | DEVD00 | 1 | <all> | <all> | <all> | MANAGED | MCNORMAL | DEVELOP | 21.09.201... | Y | | S0W1 |
| DEVD00 | 111 | <all> | 22.08.2016 | <all> | <all> | <a...> | <all> | DEVD00 | 1 | <all> | <all> | <all> | MANAGED | MCNORMAL | DEVELOP | 21.09.201... | Y | | S0W1 |
| DEVD00 | 609 | <all> | 22.08.2016 | <all> | <all> | <a...> | <all> | DEVD00 | 1 | <all> | <all> | <all> | MANAGED | MCNORMAL | DEVELOP | 21.09.201... | Y | | S0W1 |
| DEVD00 | 111 | <all> | 22.08.2016 | <all> | <all> | <a...> | <all> | DEVD00 | 1 | 21.09.2016 | 00:30:02 | <all> | MANAGED | MCDEV | DEVELOP | 21.09.201... | N | | S0W1 |
| DEVD00 | 609 | <all> | 22.08.2016 | <all> | <all> | <a...> | <all> | DEVD00 | 1 | <all> | <all> | <all> | MANAGED | MCNORMAL | DEVELOP | 21.09.201... | Y | | S0W1 |
| DEVD00 | 3320 | <all> | 22.08.2016 | <all> | <all> | <a...> | <all> | DEVD00 | 1 | <all> | <all> | <all> | MANAGED | MCNORMAL | DEVELOP | 21.09.201... | Y | | S0W1 |
| DEVD00 | 3320 | <all> | 22.08.2016 | <all> | <all> | <a...> | <all> | DEVD00 | 1 | <all> | <all> | <all> | MANAGED | MCNORMAL | DEVELOP | 21.09.201... | Y | | S0W1 |
| DEVD00 | 3320 | <all> | 22.08.2016 | <all> | <all> | <a...> | <all> | DEVD00 | 1 | <all> | <all> | <all> | MANAGED | MCNORMAL | DEVELOP | 21.09.201... | Y | | S0W1 |
| DEVD00 | 60039 | <all> | 22.08.2016 | <all> | <all> | <a...> | <all> | DEVD00 | 1 | <all> | <all> | <all> | MANAGED | MCNORMAL | DEVELOP | 21.09.201... | N | | S0W1 |
| DEVD00 | 111 | <all> | 22.08.2016 | <all> | <all> | <a...> | <all> | DEVD00 | 1 | <all> | <all> | <all> | MANAGED | MCNORMAL | DEVELOP | 21.09.201... | Y | | S0W1 |
| DEVD00 | 553 | <all> | 22.08.2016 | <all> | <all> | <a...> | <all> | DEVD00 | 1 | 21.09.2016 | 00:30:02 | <all> | MANAGED | MCDEV | DEVELOP | 21.09.201... | N | | S0W1 |

Result: The first two columns are fixed

PC Client - STATISTICS (1)

| VOLSER | Alloc | XPDT | Last-Used | Limit | Scr | Empty | GDG-Mem# | DS-Ser | VS | Bkp-Date | Bkp-Time | DATACLAS | STORCLAS | MGMTCLAS | Stogroup | Timestamp | Chg | Calc-EXPDT | Syst |
|--------|-------|-------|------------|-------|-----|--------|----------|--------|----|------------|----------|----------|----------|----------|----------|--------------|-------|------------|-------|
| <all> | <all> | <...> | <all> | <...> | | <a...> | <all> | <all> | | <all> | <all> | <all> | <all> | <all> | <all> | <all> | <...> | <all> | <...> |
| H1SYS1 | 553 | | 22.08.2016 | | | | | H1SYS1 | 1 | | | | | | | 21.09.201... | Y | | S0W1 |
| H1SYS1 | 553 | | 22.08.2016 | | | | | H1SYS1 | 1 | | | | | | | 21.09.201... | Y | | S0W1 |
| DEVD00 | 387 | | 22.08.2016 | | | | | DEVD00 | 1 | 21.09.2016 | 00:30:02 | | MANAGED | MCDEV | DEVELOP | 21.09.201... | N | | S0W1 |
| DEVD00 | 6308 | | 20.09.2016 | | | | | DEVD00 | 1 | 21.09.2016 | 00:30:02 | | MANAGED | MCDEV | DEVELOP | 21.09.201... | N | | S0W1 |
| DEVD00 | 221 | | 21.09.2016 | | | | | DEVD00 | 1 | 21.09.2016 | 00:30:02 | | MANAGED | MCDEV | DEVELOP | 21.09.201... | N | | S0W1 |
| DEVD00 | 111 | | 22.08.2016 | | | | | DEVD00 | 1 | | | | MANAGED | MCNORMAL | DEVELOP | 21.09.201... | Y | | S0W1 |
| DEVD00 | 166 | | 22.08.2016 | | | | | DEVD00 | 1 | | | | MANAGED | MCNORMAL | DEVELOP | 21.09.201... | Y | | S0W1 |
| DEVD00 | 166 | | 22.08.2016 | | | | | DEVD00 | 1 | | | | MANAGED | MCNORMAL | DEVELOP | 21.09.201... | Y | | S0W1 |
| DEVD00 | 111 | | 22.08.2016 | | | | | DEVD00 | 1 | | | | MANAGED | MCNORMAL | DEVELOP | 21.09.201... | Y | | S0W1 |
| DEVD00 | 609 | | 22.08.2016 | | | | | DEVD00 | 1 | | | | MANAGED | MCNORMAL | DEVELOP | 21.09.201... | Y | | S0W1 |
| DEVD00 | 111 | | 22.08.2016 | | | | | DEVD00 | 1 | 21.09.2016 | 00:30:02 | | MANAGED | MCDEV | DEVELOP | 21.09.201... | N | | S0W1 |
| DEVD00 | 609 | | 22.08.2016 | | | | | DEVD00 | 1 | | | | MANAGED | MCNORMAL | DEVELOP | 21.09.201... | Y | | S0W1 |
| DEVD00 | 3320 | | 22.08.2016 | | | | | DEVD00 | 1 | | | | MANAGED | MCNORMAL | DEVELOP | 21.09.201... | Y | | S0W1 |
| DEVD00 | 3320 | | 22.08.2016 | | | | | DEVD00 | 1 | | | | MANAGED | MCNORMAL | DEVELOP | 21.09.201... | Y | | S0W1 |
| DEVD00 | 3320 | | 22.08.2016 | | | | | DEVD00 | 1 | | | | MANAGED | MCNORMAL | DEVELOP | 21.09.201... | Y | | S0W1 |
| DEVD00 | 60039 | | 22.08.2016 | | | | | DEVD00 | 1 | | | | MANAGED | MCNORMAL | DEVELOP | 21.09.201... | N | | S0W1 |
| DEVD00 | 111 | | 22.08.2016 | | | | | DEVD00 | 1 | | | | MANAGED | MCNORMAL | DEVELOP | 21.09.201... | Y | | S0W1 |
| DEVD00 | 553 | | 22.08.2016 | | | | | DEVD00 | 1 | 21.09.2016 | 00:30:02 | | MANAGED | MCDEV | DEVELOP | 21.09.201... | N | | S0W1 |

Another function:
Statistics

PC Client - STATISTICS (2)

| Name | Found | Min | Max | Average | Summary |
|---------------------|-------|---------------|---------------|---------|---------|
| Datasetname | 234 | P390A.JCK.SRI | P390X.TST.OCB | | |
| GDG-Generation | 6 | | G0002V00 | | |
| DSORG | 234 | ? | VS | | |
| RECFM | 234 | ? | VBA | | |
| Num of Extends | 234 | 0 | 102 | 2 | 506 |
| VOLSER | 234 | DEV000 | MAIN03 | | |
| BLKSIZE | 234 | 0 | 32760 | 23809 | 5571392 |
| LFRECL | 234 | 0 | 32760 | 956 | 200466 |
| Alloc (KB) | 234 | 0 | 83004 | 4309 | 1008432 |
| Used (KB) | 234 | 0 | 38291 | 1891 | 233488 |
| Second (KB) | 234 | 0 | 46482 | 2292 | 536408 |
| Unusable (KB) | 234 | 0 | 530 | 9 | 2152 |
| Creation Date | 234 | 24.06.1996 | 06.09.2016 | | |
| Expiration Date | 2 | | 31.12.1999 | | |
| Last used Date | 232 | | | | |
| GDG-Limit | 6 | 10 | | | 60 |
| GDG-Scratch | 6 | | | | |
| GDG-Empty | 6 | | N | | |
| GDG-Mem# | 6 | 1 | 2 | 1 | 10 |
| Dataset Serial Num | 234 | DEV000 | MAIN03 | | |
| Volume Sequence Num | 234 | 1 | 1 | 1 | 234 |
| Last Backup Date | 24 | | 21.09.2016 | | |
| Last Backup Time | 24 | | 00:30:04 | | |
| DATACLAS | 0 | | | | |
| STORCLAS | 230 | | MANAGED | | |

Total = 100 MB

PC Client - GROUP (1)

And another function: Group

| VOLSER | Alloc | XPDT | Last-Used | Limit | Scr | Empty | GDG-Mem# | DS-Ser | VS | Bkp-Date | Bkp-Time | DATACLAS | STORCLAS | MGMTCLAS | Stogroup | Timestamp | Chg | Calc-EXPDT | Syst |
|--------|-------|-------|------------|-------|-----|--------|----------|--------|----|------------|----------|----------|----------|----------|----------|--------------|-------|------------|-------|
| <all> | <all> | <...> | <all> | <...> | | <a...> | <all> | <all> | | <all> | <all> | <all> | <all> | <all> | <all> | <all> | <...> | <all> | <...> |
| H1SYS1 | 553 | | 22.08.2016 | | | | | H1SYS1 | 1 | | | | | | | 21.09.201... | Y | | S0W1 |
| H1SYS1 | 553 | | 22.08.2016 | | | | | H1SYS1 | 1 | | | | | | | 21.09.201... | Y | | S0W1 |
| DEVD00 | 387 | | 22.08.2016 | | | | | DEVD00 | 1 | 21.09.2016 | 00:30:02 | | MANAGED | MCDEV | DEVELOP | 21.09.201... | N | | S0W1 |
| DEVD00 | 6308 | | 20.09.2016 | | | | | DEVD00 | 1 | 21.09.2016 | 00:30:02 | | MANAGED | MCDEV | DEVELOP | 21.09.201... | N | | S0W1 |
| DEVD00 | 221 | | 21.09.2016 | | | | | DEVD00 | 1 | 21.09.2016 | 00:30:02 | | MANAGED | MCDEV | DEVELOP | 21.09.201... | N | | S0W1 |
| DEVD00 | 111 | | 22.08.2016 | | | | | DEVD00 | 1 | | | | MANAGED | MCNORMAL | DEVELOP | 21.09.201... | Y | | S0W1 |
| DEVD00 | 166 | | 22.08.2016 | | | | | DEVD00 | 1 | | | | MANAGED | MCNORMAL | DEVELOP | 21.09.201... | Y | | S0W1 |
| DEVD00 | 166 | | 22.08.2016 | | | | | DEVD00 | 1 | | | | MANAGED | MCNORMAL | DEVELOP | 21.09.201... | Y | | S0W1 |
| DEVD00 | 111 | | 22.08.2016 | | | | | DEVD00 | 1 | | | | MANAGED | MCNORMAL | DEVELOP | 21.09.201... | Y | | S0W1 |
| DEVD00 | 609 | | 22.08.2016 | | | | | DEVD00 | 1 | | | | MANAGED | MCNORMAL | DEVELOP | 21.09.201... | Y | | S0W1 |
| DEVD00 | 111 | | 22.08.2016 | | | | | DEVD00 | 1 | 21.09.2016 | 00:30:02 | | MANAGED | MCDEV | DEVELOP | 21.09.201... | N | | S0W1 |
| DEVD00 | 609 | | 22.08.2016 | | | | | DEVD00 | 1 | | | | MANAGED | MCNORMAL | DEVELOP | 21.09.201... | Y | | S0W1 |
| DEVD00 | 3320 | | 22.08.2016 | | | | | DEVD00 | 1 | | | | MANAGED | MCNORMAL | DEVELOP | 21.09.201... | Y | | S0W1 |
| DEVD00 | 3320 | | 22.08.2016 | | | | | DEVD00 | 1 | | | | MANAGED | MCNORMAL | DEVELOP | 21.09.201... | Y | | S0W1 |
| DEVD00 | 3320 | | 22.08.2016 | | | | | DEVD00 | 1 | | | | MANAGED | MCNORMAL | DEVELOP | 21.09.201... | Y | | S0W1 |
| DEVD00 | 60039 | | 22.08.2016 | | | | | DEVD00 | 1 | | | | MANAGED | MCNORMAL | DEVELOP | 21.09.201... | N | | S0W1 |
| DEVD00 | 111 | | 22.08.2016 | | | | | DEVD00 | 1 | | | | MANAGED | MCNORMAL | DEVELOP | 21.09.201... | Y | | S0W1 |
| DEVD00 | 553 | | 22.08.2016 | | | | | DEVD00 | 1 | 21.09.2016 | 00:30:02 | | MANAGED | MCDEV | DEVELOP | 21.09.201... | N | | S0W1 |

Connected as: P392E, file: XX37T#25 Lines: 234

PC Client - GROUP (2)

| Group | Column Header | Column Legend | Start | Length |
|-------------------------------------|---------------|------------------|-------|--------|
| <input type="checkbox"/> | Datasetname | Datasetname | | |
| <input type="checkbox"/> | GDGGen | GDG-Generation | | |
| <input type="checkbox"/> | DSO | DSORG | | |
| <input type="checkbox"/> | RECF | RECFM | | |
| <input type="checkbox"/> | XT | Num of Extends | | |
| <input type="checkbox"/> | VOLSER | VOLSER | | |
| <input type="checkbox"/> | BLKSZ | BLKSIZE | | |
| <input type="checkbox"/> | LRECL | LRECL | | |
| <input type="checkbox"/> | Alloc | Alloc (KB) | | |
| <input type="checkbox"/> | Used | Used (KB) | | |
| <input type="checkbox"/> | Second | Second (KB) | | |
| <input type="checkbox"/> | Usuable | Usuable (KB) | | |
| <input checked="" type="checkbox"/> | CR-Date | Creation Date | | |
| <input type="checkbox"/> | EXPDT | Expiration Date | | |
| <input type="checkbox"/> | Last-Used | Last used Date | | |
| <input type="checkbox"/> | Limit | GDG-Limit | | |
| <input type="checkbox"/> | Scr | GDG-Scratch | | |
| <input type="checkbox"/> | Empty | GDG-Empty | | |
| <input type="checkbox"/> | GDG-Mem# | GDG-Mem# | | |
| <input type="checkbox"/> | DS-Ser | Dataset Serial | | |
| <input type="checkbox"/> | VS | Volume Sequ | | |
| <input type="checkbox"/> | Bkp-Date | Last Backup Date | | |
| <input type="checkbox"/> | Bkp-Time | Last Backup Time | | |
| <input type="checkbox"/> | DATACLAS | DATACLAS | | |
| <input type="checkbox"/> | STORCLAS | STORCLAS | | |

PC Client - Group (3)

| Count | CR-Date |
|-------|------------|
| 2 | 24.06.1996 |
| 2 | 08.04.1999 |
| 2 | 07.02.2003 |
| 2 | 14.06.2010 |
| 2 | 01.07.2010 |
| 4 | 02.07.2010 |
| 2 | 07.07.2010 |
| 2 | 08.07.2010 |
| 2 | 14.07.2010 |
| 2 | 16.07.2010 |
| 2 | 19.07.2010 |
| 2 | 27.07.2010 |
| 2 | 09.08.2010 |
| 4 | 11.08.2010 |
| 10 | 31.08.2010 |
| 2 | 07.09.2010 |
| 2 | 29.09.2010 |
| 2 | 14.07.2011 |
| 48 | 21.07.2011 |

The result: Number of used tapes per day

PC Client - ALL (1)

JCL - JOB Statements

Jobname = **XXRJ***

Account =

Programmers Name =

CLASS =

MSGCLASS =

NOTIFY =

PRIORITY =

REGION =

RESTART =

TYPRUN =

USER =

GROUP =

MSGLEVEL =

SCHENV =

ADDRSPC =

BYTES =

CARDS =

LINES =

MEMLIMIT =

PAGES =

PERFORM =

RD (Restart Def.) =

SECLABEL =

TIME =

JCL-Lib =

Member =

OK Actions Cancel

Connected as: P392E, file: XX37T#25

Type in "XXRJ*" in Jobname

PC Client - ALL (2)

| Jobname | Account | Prog |
|----------|------------|-------|
| <all> | <all> | <all> |
| XXRJC71 | ACCOUNT | 'HOP |
| XXRJC72 | ACCOUNT | 'HOP |
| XXRJDBC0 | ACCOUNT | 'HOP |
| XXRJD | Browse | |
| XXRJD | Automic | |
| XXRJD | Bagjas | |
| XXRJD | BETA93 | |
| XXRJD | Control-D | |
| XXRJD | Control-M | |
| XXRJD | CA Deliver | |
| XXRJD | CA7 | |
| XXRJD | DB2 | |
| XXRJD | GRAPH | |
| XXRJD | IMS | |
| XXRJE | JCL | |
| XXRJD | Space | |
| XXRJD | SME | |

Line commands are applied to the selected record ...

... e.g. all EXEC statements for job XXRJDBC0 ...

PC Client - ALL (3)

XINFO PC Client - JCL - EXEC Statements

File Home Table Netplan Barchart Chart Script View Style

Copy Select All Toggle Selection Edit Customize Use Default Use Custom Table Layout Group Statistics All Table Functions Show SQL Inverse Filter Tools New Library Chart

JCL - JOB Statements JCL - EXEC Statements

| Jobname | SNr | Type | Program | ProcStep | Procedur | F | JobStep | Proclib (called) | CallingP | PLg | Prg-Orig | PARM | REGION | TIME | COND | ACCT | ADDR | CCSID | DPRTY | DYN |
|----------|-------|-------|---------|----------|----------|-------|------------|-------------------------|----------|-------|----------|-------|--------|-------|-------|-------|-------|-------|-------|-------|
| <all> | <all> | <all> | <all> | <all> | <all> | <all> | <all> | <all> | <all> | <all> | <all> | <all> | <all> | <all> | <all> | <all> | <all> | <all> | <all> | <all> |
| XXRJDBC0 | 1 | PROC | | | XXRJ2TSO | Y | DBCRCREATE | SYSH.XINFO.V3R6.PROCLIB | | | | | | | | | | | | |
| XXRJDBC0 | 1 | PGM | DSNTEP2 | DB2TSO | XXRJ2TSO | | DBCRCREATE | SYSH.XINFO.V3R6.PROCLIB | | | IKJEFT1B | | 4000 | | | | | | | |
| XXRJDBC0 | 2 | PROC | | | XXRJ2TSO | Y | GRANT | SYSH.XINFO.V3R6.PROCLIB | | | | | | | | | | | | |
| XXRJDBC0 | 2 | PGM | DSNTEP2 | DB2TSO | XXRJ2TSO | | GRANT | SYSH.XINFO.V3R6.PROCLIB | | | IKJEFT1B | | 4000 | | | | | | | |

But if you like to see all EXEC statements for all jobs ...

Connected as: P392E, file: XX37T#25 Lines: 4

PC Client - ALL (4)

| Jobname | Account | Program | NOTIFY | PR | REGION | R | BYTES | CARDS | CCSID | COND | JESLOG | LINES |
|----------|---------|-----------|--------|-------|--------|-------|-------|-------|-------|-------|--------|-------|
| <all> | <all> | <all> | <all> | <all> | <all> | <all> | <all> | <all> | <all> | <all> | <all> | <all> |
| XXRJC71 | ACCOUNT | 'HORIZO | | | | | | | | | | |
| XXRJC72 | ACCOUNT | 'HORIZO | | | | | | | | | | |
| XXRJDBC0 | ACCOUNT | 'HORIZO | | | | | | | | | | |
| XXRJDBC1 | ACCOUNT | 'HORIZO | | | | | | | | | | |
| XXRJDBC2 | ACCOUNT | 'HORIZO | | | | | | | | | | |
| XXRJDCD | ACCOUNT | 'HORIZO | | | | | | | | | | |
| XXRJDC1 | ACCOUNT | 'HORIZO | | | | | | | | | | |
| XXRJDC2 | ACCOUNT | 'HORIZO | | | | | | | | | | |
| XXRJDCM | ACCOUNT | 'HORIZO | | | | | | | | | | |
| XXRJDC1 | ACCOUNT | 'HORIZO | | | | | | | | | | |
| XXRJDC2 | ACCOUNT | 'HORIZO | | | | | | | | | | |
| XXRJDSN | ACCOUNT | 'HORIZO | | | | | | | | | | |
| XXRJD2 | ACCOUNT | 'HORIZO | | | | | | | | | | |
| XXRJD2M | ACCOUNT | 'HORIZO | | | | | | | | | | |
| XXRJD201 | ACCOUNT | 'HORIZO | | | | | | | | | | |
| XXRJD202 | ACCOUNT | 'HORIZO | | | | | | | | | | |
| XXRJEAS | ACCOUNT | 'HORIZON' | A | T | | | | | | | | |
| XXRJEASU | ACCOUNT | 'HORIZON' | A | T | | | | | | | | |

Connected as: P392E, file: XX37T#25

Lines: 316

PC Client - ALL (5)

| Jobname | Account | Program | NOTIFY | PR | REGION | RESTART | TYPRUN | USER | GROUP | MSG | SCHENV | ADDR | BYTES | CARDS | CCSID | COND | JESLOG | LINES |
|----------|---------|-----------|--------|-------|--------|---------|--------|-------|-------|-------|--------|-------|-------|-------|-------|-------|--------|-------|
| <all> | <all> | <all> | <all> | <all> | <all> | <all> | <all> | <all> | <all> | <all> | <all> | <all> | <all> | <all> | <all> | <all> | <all> | <all> |
| XXRJ71 | ACCOUNT | 'HORIZO | | | | | | | | | | | | | | | | |
| XXRJ72 | ACCOUNT | 'HORIZO | | | | | | | | | | | | | | | | |
| XXRJDBC0 | ACCOUNT | 'HORIZO | | | | | | | | | | | | | | | | |
| XXRJDBC1 | ACCOUNT | 'HORIZO | | | | | | | | | | | | | | | | |
| XXRJDBC2 | ACCOUNT | 'HORIZO | | | | | | | | | | | | | | | | |
| XXRJDCD | ACCOUNT | 'HORIZO | | | | | | | | | | | | | | | | |
| XXRJDC1 | ACCOUNT | 'HORIZO | | | | | | | | | | | | | | | | |
| XXRJDC2 | ACCOUNT | 'HORIZO | | | | | | | | | | | | | | | | |
| XXRJDSN | ACCOUNT | 'HORIZO | | | | | | | | | | | | | | | | |
| XXRJ2 | ACCOUNT | 'HORIZO | | | | | | | | | | | | | | | | |
| XXRJ2M | ACCOUNT | 'HORIZO | | | | | | | | | | | | | | | | |
| XXRJ201 | ACCOUNT | 'HORIZO | | | | | | | | | | | | | | | | |
| XXRJ202 | ACCOUNT | 'HORIZO | | | | | | | | | | | | | | | | |
| XXRJEAS | ACCOUNT | 'HORIZON' | | | | | | | | | | | | | | | | |
| XXRJEASU | ACCOUNT | 'HORIZON' | | | | | | | | | | | | | | | | |

Connected as: P392E, file: XX37T#25

Lines: 316

PC Client - ALL (6)

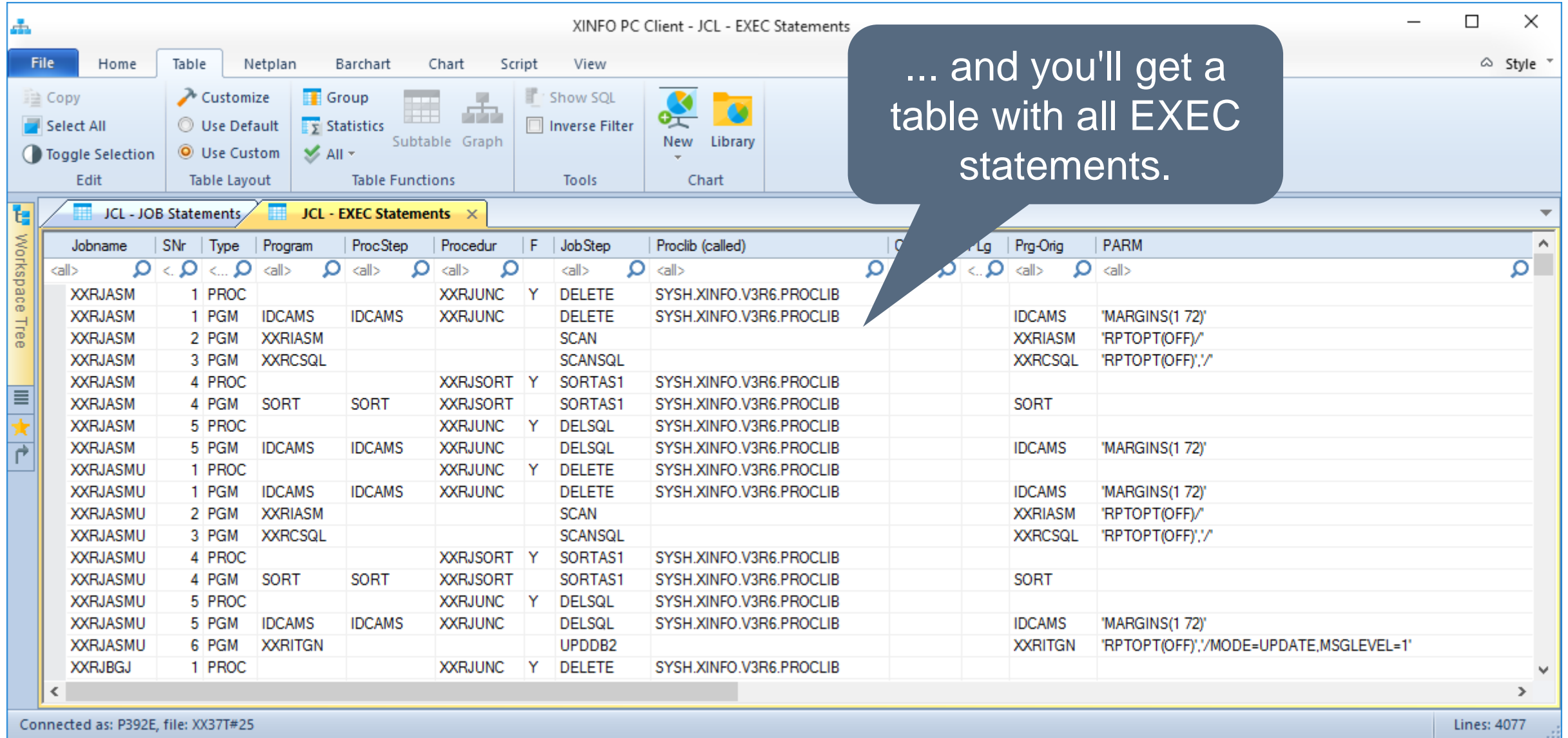

... and you'll get a table with all EXEC statements.

| Jobname | SNr | Type | Program | ProcStep | Procedur | F | JobStep | Proclib (called) | C | Lg | Prg-Orig | PARM |
|----------|-------|-------|---------|----------|----------|-------|---------|-------------------------|-------|-------|----------|--|
| <all> | <all> | <all> | <all> | <all> | <all> | <all> | <all> | <all> | <all> | <all> | <all> | <all> |
| XXRJASM | 1 | PROC | | | XXRJUNC | Y | DELETE | SYSH.XINFO.V3R6.PROCLIB | | | | |
| XXRJASM | 1 | PGM | IDCAMS | IDCAMS | XXRJUNC | | DELETE | SYSH.XINFO.V3R6.PROCLIB | | | IDCAMS | 'MARGINS(1 72)' |
| XXRJASM | 2 | PGM | XXRIASM | | | | SCAN | | | | XXRIASM | 'RPTOPT(OFF)' |
| XXRJASM | 3 | PGM | XXRCSQL | | | | SCANSQL | | | | XXRCSQL | 'RPTOPT(OFF)';' |
| XXRJASM | 4 | PROC | | | XXRJSORT | Y | SORTAS1 | SYSH.XINFO.V3R6.PROCLIB | | | | |
| XXRJASM | 4 | PGM | SORT | SORT | XXRJSORT | | SORTAS1 | SYSH.XINFO.V3R6.PROCLIB | | | SORT | |
| XXRJASM | 5 | PROC | | | XXRJUNC | Y | DELSQL | SYSH.XINFO.V3R6.PROCLIB | | | | |
| XXRJASM | 5 | PGM | IDCAMS | IDCAMS | XXRJUNC | | DELSQL | SYSH.XINFO.V3R6.PROCLIB | | | IDCAMS | 'MARGINS(1 72)' |
| XXRJASMU | 1 | PROC | | | XXRJUNC | Y | DELETE | SYSH.XINFO.V3R6.PROCLIB | | | | |
| XXRJASMU | 1 | PGM | IDCAMS | IDCAMS | XXRJUNC | | DELETE | SYSH.XINFO.V3R6.PROCLIB | | | IDCAMS | 'MARGINS(1 72)' |
| XXRJASMU | 2 | PGM | XXRIASM | | | | SCAN | | | | XXRIASM | 'RPTOPT(OFF)' |
| XXRJASMU | 3 | PGM | XXRCSQL | | | | SCANSQL | | | | XXRCSQL | 'RPTOPT(OFF)';' |
| XXRJASMU | 4 | PROC | | | XXRJSORT | Y | SORTAS1 | SYSH.XINFO.V3R6.PROCLIB | | | | |
| XXRJASMU | 4 | PGM | SORT | SORT | XXRJSORT | | SORTAS1 | SYSH.XINFO.V3R6.PROCLIB | | | SORT | |
| XXRJASMU | 5 | PROC | | | XXRJUNC | Y | DELSQL | SYSH.XINFO.V3R6.PROCLIB | | | | |
| XXRJASMU | 5 | PGM | IDCAMS | IDCAMS | XXRJUNC | | DELSQL | SYSH.XINFO.V3R6.PROCLIB | | | IDCAMS | 'MARGINS(1 72)' |
| XXRJASMU | 6 | PGM | XXRITGN | | | | UPDDB2 | | | | XXRITGN | 'RPTOPT(OFF)';/MODE=UPDATE,MSGLEVEL=1' |
| XXRJBGJ | 1 | PROC | | | XXRJUNC | Y | DELETE | SYSH.XINFO.V3R6.PROCLIB | | | | |

Connected as: P392E, file: XX37T#25

Lines: 4077

PC Client - Line commands for multiple line (1)

| Jobname | Account | Programmers Name | C | M | NOTIFY | PR | REGION | RESTART | TYPRUN | USER | GROUP | MSG | SCHENV | ADDR | BYTES | CARDS | CCSID | COND | JESLOG | LINES |
|----------|---------|------------------|---|---|---------|----|--------|---------|--------|-------|-------|-------|--------|-------|-------|-------|-------|-------|--------|-------|
| <all> | <all> | <all> | | | <all> | | <all> | <all> | <all> | <all> | <all> | <all> | <all> | <all> | <all> | <all> | <all> | <all> | <all> | <all> |
| XXRJC71 | ACCOUNT | 'HORIZONT' | A | T | &SYSUID | | | | | | | | | | | | | | | |
| XXRJC72 | ACCOUNT | 'HORIZONT' | A | T | &SYSUID | | | | | | | | | | | | | | | |
| XXRJDBC0 | ACCOUNT | 'HORIZONT' | A | T | &SYSUID | | | | | | | | | | | | | | | |
| XXRJDBC1 | ACCOUNT | 'HORIZONT' | A | T | &SYSUID | | | | | | | | | | | | | | | |
| XXRJDBC2 | ACCOUNT | 'HORIZONT' | A | T | &SYSUID | | | | | | | | | | | | | | | |
| XXRJDCD | ACCOUNT | 'HORIZONT' | A | T | &SYSUID | | | | | | | | | | | | | | | |
| XXRJDC1 | ACCOUNT | 'HORIZONT' | A | T | &SYSUID | | | | | | | | | | | | | | | |
| XXRJDC2 | ACCOUNT | 'HORIZONT' | A | T | &SYSUID | | | | | | | | | | | | | | | |
| XXRJDCM | ACCOUNT | 'HORIZONT' | A | T | &SYSUID | | | | | | | | | | | | | | | |
| XXRJDC1 | ACCOUNT | 'HORIZONT' | A | T | &SYSUID | | | | | | | | | | | | | | | |
| XXRJDC2 | ACCOUNT | 'HORIZONT' | A | T | &SYSUID | | | | | | | | | | | | | | | |
| XXRJDSN | ACCOUNT | 'HORIZONT' | A | T | &SYSUID | | | | | | | | | | | | | | | |
| XXRJD2 | ACCOUNT | 'HORIZONT' | A | T | &SYSUID | | | | | | | | | | | | | | | |
| XXRJD2M | ACCOUNT | 'HORIZONT' | A | T | &SYSUID | | | | | | | | | | | | | | | |
| XXRJD201 | ACCOUNT | 'HORIZONT' | A | T | &SYSUID | | | | | | | | | | | | | | | |
| XXRJD202 | ACCOUNT | 'HORIZONT' | A | T | &SYSUID | | | | | | | | | | | | | | | |
| XXRJEAS | ACCOUNT | 'HORIZONT' | A | T | &SYSUID | | | | | | | | | | | | | | | |
| XXRJEASU | ACCOUNT | 'HORIZONT' | A | T | &SYSUID | | | | | | | | | | | | | | | |

Select multiple lines
(like MS-Explorer) ...

PC Client - Line commands for multiple lines (2)

| Jobname | Account | Programme | REGION | RESTART | TYPRUN | USER | GROUP | MSG | SCHENV | ADDR | BYTES | CARDS | CCSID | COND | JESLOG | LINES |
|----------|---------|-----------|--------|---------|--------|-------|-------|-------|--------|-------|-------|-------|-------|-------|--------|-------|
| <all> | <all> | <all> | <all> | <all> | <all> | <all> | <all> | <...> | <all> | <all> | <all> | <all> | <all> | <all> | <all> | <..> |
| XXRJ71 | ACCOUNT | 'HORIZON | | | | | | | | | | | | | | |
| XXRJ72 | ACCOUNT | 'HORIZON | | | | | | | | | | | | | | |
| XXRJDBC0 | | | | | | | | | | | | | | | | |
| XXRJDBC1 | | | | | | | | | | | | | | | | |
| XXRJDBC2 | | | | | | | | | | | | | | | | |
| XXRJDCD | | | | | | | | | | | | | | | | |
| XXRJDC1 | | | | | | | | | | | | | | | | |
| XXRJDC2 | | | | | | | | | | | | | | | | |
| XXRJDCM | | | | | | | | | | | | | | | | |
| XXRJDC1 | | | | | | | | | | | | | | | | |
| XXRJDC2 | | | | | | | | | | | | | | | | |
| XXRJDSN | | | | | | | | | | | | | | | | |
| XXRJD2 | | | | | | | | | | | | | | | | |
| XXRJD2M | | | | | | | | | | | | | | | | |
| XXRJD201 | | | | | | | | | | | | | | | | |
| XXRJD202 | | | | | | | | | | | | | | | | |
| XXRJEAS | | | | | | | | | | | | | | | | |
| XXRJEASU | | | | | | | | | | | | | | | | |

... and apply a line command based on the selected lines ...

PC Client - Toggle function

| Jobname | SNr | Type | CallingP | PLg | Prg-Orig | PARM |
|----------|-------|-------|----------|--------|----------|---|
| <all> | <all> | <all> | <all> | <all> | <all> | <all> |
| XXRICPL | 1 | PROC | | | | |
| XXRICPL | 1 | PGM | | | IEL1AA | 'GS,NIS,LANGLVL(SPROG),LC(32767),M,NC(E),NSEQ,NSYN(W):' |
| XXRICPL | 2 | PGM | IEWL | LKED | CLEJLOA | PLI P390A.ROSE.PLI.CNTL |
| XXRICPL | 3 | PGM | XXRICPL | | TEST | XXRICPL 'RPTOPT(ON);/ERROR=Y,ZRT=Y,MSGLEVEL=7,JTARC=N,SYS=OP7C' |
| XXRJASMD | 1 | PROC | XXRJUNC | Y | DELETE | P390A.XXR.TST37.PROCLIB |
| XXRJASMD | 1 | PGM | IDCAMS | IDCAMS | XXRJUNC | DELETE P390A.XXR.TST37.PROCLIB |
| XXRJASMD | 1 | PROC | XXRJUNC | Y | DELETE | P390A.XXR.TST40.PROCLIB |
| XXRJASMD | 1 | PGM | IDCAMS | IDCAMS | XXRJUNC | DELETE P390A.XXR.TST40.PROCLIB |
| XXRJASMD | 1 | PROC | XXRJUNC | Y | DELETE | P390A.XXR.TST37.PROCLIB |
| XXRJASMM | 1 | PGM | IDCAMS | IDCAMS | XXRJUNC | DELETE P390A.XXR.TST37.PROCLIB |
| XXRJASMM | 2 | PGM | IEBGENER | | MXXRTAS0 | IEBGENER |
| XXRJASMM | 3 | PGM | IEBGENER | | MXXRTAS1 | IEBGENER |
| XXRJASMM | 4 | PGM | IEBGENER | | MXXRTAS2 | IEBGENER |
| XXRJASMM | 5 | PGM | IEBGENER | | MXXRTAS3 | IEBGENER |
| XXRJASMM | 6 | PGM | IEBGENER | | MXXRTAS4 | IEBGENER |
| XXRJASMM | 7 | PGM | IEBGENER | | MXXRTAS5 | IEBGENER |
| XXRJASMM | 1 | PROC | XXRJUNC | Y | DELETE | P390A.XXR.TST40.PROCLIB |
| XXRJASMM | 1 | PGM | IDCAMS | IDCAMS | XXRJUNC | DELETE P390A.XXR.TST40.PROCLIB |
| XXRJASMM | 2 | PGM | IEBGENER | | MXXRTAS0 | IEBGENER |
| XXRJASMM | 2 | PGM | IEBGENER | | MXXRTAS1 | IEBGENER |

PC Client - Toggle function

| Jobname | SNr | Type | Program | ProcStep | Procedur | F | JobStep | Proclib (called) | CallingP | PLg | Prg-Orig | PARM |
|----------|-----|------|----------|----------|----------|---|----------|-------------------------|----------|-----|----------|--|
| XXRICPL | 1 | PROC | | | CLEJLOA | Y | PLI | P390A.ROSE.PLI.CNTL | | | | |
| XXRICPL | 1 | PGM | IEL1AA | PLI | CLEJLOA | | PLI | P390A.ROSE.PLI.CNTL | | | IEL1AA | 'GS,NIS,LANGLVL(SPROG),LC(32767),M,NC(E),NSEQ,NSYN(W)';' |
| XXRICPL | 2 | PGM | IEWL | LKED | CLEJLOA | | PLI | P390A.ROSE.PLI.CNTL | | | IEWL | 'LIST=ALL,LINECT=0,STRIPSEC' |
| XXRICPL | 3 | PGM | XXRICPL | | | | TEST | | | | XXRICPL | 'RPTOPT(ON)';/ERROR=Y,ZRT=Y,MSGLEVEL=7,JTARC=N,SYS=OP7C' |
| XXRJASMD | 1 | PROC | | | XXRJUNC | Y | DELETE | P390A.XXR.TST37.PROCLIB | | | | |
| XXRJASMD | 1 | PGM | IDCAMS | IDCAMS | XXRJUNC | | DELETE | P390A.XXR.TST37.PROCLIB | | | IDCAMS | 'MARGINS(1 72)' |
| XXRJASMD | 1 | PROC | | | XXRJUNC | Y | DELETE | P390A.XXR.TST40.PROCLIB | | | | |
| XXRJASMD | 1 | PGM | IDCAMS | IDCAMS | XXRJUNC | | DELETE | P390A.XXR.TST40.PROCLIB | | | IDCAMS | 'MARGINS(1 72)' |
| XXRJASMM | 1 | PROC | | | XXRJUNC | Y | DELETE | P390A.XXR.TST37.PROCLIB | | | | |
| XXRJASMM | 1 | PGM | IDCAMS | IDCAMS | XXRJUNC | | DELETE | P390A.XXR.TST37.PROCLIB | | | IDCAMS | 'MARGINS(1 72)' |
| XXRJASMM | 2 | PGM | IEBGENER | | | | MXXRTAS0 | | | | IEBGENER | |
| XXRJASMM | 3 | PGM | IEBGENER | | | | MXXRTAS1 | | | | IEBGENER | |
| XXRJASMM | 4 | PGM | IEBGENER | | | | MXXRTAS2 | | | | IEBGENER | |
| XXRJASMM | 5 | PGM | IEBGENER | | | | MXXRTAS3 | | | | IEBGENER | |
| XXRJASMM | 6 | PGM | IEBGENER | | | | MXXRTAS4 | | | | IEBGENER | |
| XXRJASMM | 7 | PGM | IEBGENER | | | | MXXRTAS5 | | | | IEBGENER | |
| XXRJASMM | 1 | PROC | | | XXRJUNC | Y | DELETE | P390A.XXR.TST40.PROCLIB | | | | |
| XXRJASMM | 1 | PGM | IDCAMS | IDCAMS | XXRJUNC | | DELETE | P390A.XXR.TST40.PROCLIB | | | IDCAMS | 'MARGINS(1 72)' |
| XXRJASMM | 2 | PGM | IEBGENER | | | | MXXRTAS0 | | | | IEBGENER | |
| XXRJASMM | 2 | PGM | IEBGENER | | | | MXXRTAS1 | | | | IEBGENER | |

Hint: This function is only available in PC Client

The result after TOGGLE

PC Client - MARK all rows

| Jobname | Account | Programmers Name | C | M | NOTIFY | PR | REGION | RESTART | TYPRUN | USER | GROUP | MSG | SCHENV | ADDR | BYTES | CARDS | CCSID | COND | JESLOG | LINES |
|----------|---------|------------------|---|---|---------|----|--------|---------|--------|-------|-------|-------|--------|-------|-------|-------|-------|-------|--------|-------|
| <all> | <all> | <all> | | | <all> | | <all> | <all> | <all> | <all> | <all> | <all> | <all> | <all> | <all> | <all> | <all> | <all> | <all> | <all> |
| XXRJ71 | ACCOUNT | 'HORIZONT' | A | T | &SYSUID | | | | | | | | | | | | | | | |
| XXRJ72 | ACCOUNT | 'HORIZONT' | A | T | &SYSUID | | | | | | | | | | | | | | | |
| XXRJDBC0 | ACCOUNT | 'HORIZONT' | A | T | &SYSUID | | | | | | | | | | | | | | | |
| XXRJDBC1 | ACCOUNT | 'HORIZONT' | A | T | &SYSUID | | | | | | | | | | | | | | | |
| XXRJDBC2 | ACCOUNT | 'HORIZONT' | A | T | &SYSUID | | | | | | | | | | | | | | | |
| XXRJDCD | ACCOUNT | 'HORIZONT' | A | T | &SYSUID | | | | | | | | | | | | | | | |
| XXRJDC1 | ACCOUNT | 'HORIZONT' | A | T | &SYSUID | | | | | | | | | | | | | | | |
| XXRJDC2 | ACCOUNT | 'HORIZONT' | A | T | &SYSUID | | | | | | | | | | | | | | | |
| XXRJDCM | ACCOUNT | 'HORIZONT' | A | T | &SYSUID | | | | | | | | | | | | | | | |
| XXRJDC1 | ACCOUNT | 'HORIZONT' | A | T | &SYSUID | | | | | | | | | | | | | | | |
| XXRJDC2 | ACCOUNT | 'HORIZONT' | A | T | &SYSUID | | | | | | | | | | | | | | | |
| XXRJDSN | ACCOUNT | 'HORIZONT' | A | T | &SYSUID | | | | | | | | | | | | | | | |
| XXRJ2 | ACCOUNT | 'HORIZONT' | A | T | &SYSUID | | | | | | | | | | | | | | | |
| XXRJ2M | ACCOUNT | 'HORIZONT' | A | T | &SYSUID | | | | | | | | | | | | | | | |
| XXRJ201 | ACCOUNT | 'HORIZONT' | A | T | &SYSUID | | | | | | | | | | | | | | | |
| XXRJ202 | ACCOUNT | 'HORIZONT' | A | T | &SYSUID | | | | | | | | | | | | | | | |
| XXRJEAS | ACCOUNT | 'HORIZONT' | A | T | &SYSUID | | | | | | | | | | | | | | | |
| XXRJEASU | ACCOUNT | 'HORIZONT' | A | T | &SYSUID | | | | | | | | | | | | | | | |

PC Client - REMOVE all marks

... whereas "Toggle Selection" removes all marks

| Jobname | Account | Programmers Name | C | M | NOTIFY | PR | REGION | RESTART | TYPRUN | USER | GROUP | MSG | SCHENV | ADDR | BYTES | CARDS | CCSID | COND | JESLOG | LINES |
|----------|---------|------------------|---|---|---------|----|--------|---------|--------|-------|-------|-------|--------|-------|-------|-------|-------|-------|--------|-------|
| <all> | <all> | <all> | | | <all> | | <all> | <all> | <all> | <all> | <all> | <all> | <all> | <all> | <all> | <all> | <all> | <all> | <all> | <all> |
| XXRJC71 | ACCOUNT | 'HORIZONTAL' | A | T | &SYSUID | | | | | | | | | | | | | | | |
| XXRJC72 | ACCOUNT | 'HORIZONTAL' | A | T | &SYSUID | | | | | | | | | | | | | | | |
| XXRJDBC0 | ACCOUNT | 'HORIZONTAL' | A | T | &SYSUID | | | | | | | | | | | | | | | |
| XXRJDBC1 | ACCOUNT | 'HORIZONTAL' | A | T | &SYSUID | | | | | | | | | | | | | | | |
| XXRJDBC2 | ACCOUNT | 'HORIZONTAL' | A | T | &SYSUID | | | | | | | | | | | | | | | |
| XXRJDCD | ACCOUNT | 'HORIZONTAL' | A | T | &SYSUID | | | | | | | | | | | | | | | |
| XXRJDC1 | ACCOUNT | 'HORIZONTAL' | A | T | &SYSUID | | | | | | | | | | | | | | | |
| XXRJDC2 | ACCOUNT | 'HORIZONTAL' | A | T | &SYSUID | | | | | | | | | | | | | | | |
| XXRJDCM | ACCOUNT | 'HORIZONTAL' | A | T | &SYSUID | | | | | | | | | | | | | | | |
| XXRJDC1 | ACCOUNT | 'HORIZONTAL' | A | T | &SYSUID | | | | | | | | | | | | | | | |
| XXRJDC2 | ACCOUNT | 'HORIZONTAL' | A | T | &SYSUID | | | | | | | | | | | | | | | |
| XXRJDSN | ACCOUNT | 'HORIZONTAL' | A | T | &SYSUID | | | | | | | | | | | | | | | |
| XXRJD2 | ACCOUNT | 'HORIZONTAL' | A | T | &SYSUID | | | | | | | | | | | | | | | |
| XXRJD2M | ACCOUNT | 'HORIZONTAL' | A | T | &SYSUID | | | | | | | | | | | | | | | |
| XXRJD201 | ACCOUNT | 'HORIZONTAL' | A | T | &SYSUID | | | | | | | | | | | | | | | |
| XXRJD202 | ACCOUNT | 'HORIZONTAL' | A | T | &SYSUID | | | | | | | | | | | | | | | |
| XXRJEAS | ACCOUNT | 'HORIZONTAL' | A | T | &SYSUID | | | | | | | | | | | | | | | |
| XXRJEASU | ACCOUNT | 'HORIZONTAL' | A | T | &SYSUID | | | | | | | | | | | | | | | |

Connected as: P392E, file: XX37T#25 Lines: 316

PC Client - SUBTABLE (1)

XINFO PC Client - JCL - JOB Statements

File Home Table Netplan Barchart Chart Script View

Copy Select All Toggle Selection Edit Customize Use Default Use Custom Table Layout Group Statistics All Table Functions Show SQL Inverse Filter Graph Tools

Use "Subtable" to create a new table ...

| Jobname | Account | Programmers Name | C | M | NOTIFY | PR | REGION | RESTART | TYPRUN | USER | GROUP | MSG | SCHENV | ADDR | BYTES | CARDS | CCSID | COND | JESLOG | LINES |
|----------|---------|------------------|---|---|---------|----|--------|---------|--------|-------|-------|-------|--------|-------|-------|-------|-------|-------|--------|-------|
| <all> | <all> | <all> | | | <all> | | <all> | <all> | <all> | <all> | <all> | <all> | <all> | <all> | <all> | <all> | <all> | <all> | <all> | <all> |
| XXRJ71 | ACCOUNT | 'HORIZONTAL' | A | T | &SYSUID | | | | | | | | | | | | | | | |
| XXRJ72 | ACCOUNT | 'HORIZONTAL' | A | T | &SYSUID | | | | | | | | | | | | | | | |
| XXRJDBC0 | ACCOUNT | 'HORIZONTAL' | A | T | &SYSUID | | | | | | | | | | | | | | | |
| XXRJDBC1 | ACCOUNT | 'HORIZONTAL' | A | T | &SYSUID | | | | | | | | | | | | | | | |
| XXRJDBC2 | ACCOUNT | 'HORIZONTAL' | A | T | &SYSUID | | | | | | | | | | | | | | | |
| XXRJDCD | ACCOUNT | 'HORIZONTAL' | A | T | &SYSUID | | | | | | | | | | | | | | | |
| XXRJDC1 | ACCOUNT | 'HORIZONTAL' | A | T | &SYSUID | | | | | | | | | | | | | | | |
| XXRJDC2 | ACCOUNT | 'HORIZONTAL' | A | T | &SYSUID | | | | | | | | | | | | | | | |
| XXRJDCM | ACCOUNT | 'HORIZONTAL' | A | T | &SYSUID | | | | | | | | | | | | | | | |
| XXRJDC1 | ACCOUNT | 'HORIZONTAL' | A | T | &SYSUID | | | | | | | | | | | | | | | |
| XXRJDC2 | ACCOUNT | 'HORIZONTAL' | A | T | &SYSUID | | | | | | | | | | | | | | | |
| XXRJDSN | ACCOUNT | 'HORIZONTAL' | A | T | &SYSUID | | | | | | | | | | | | | | | |
| XXRJ2 | ACCOUNT | 'HORIZONTAL' | A | T | &SYSUID | | | | | | | | | | | | | | | |
| XXRJ2M | ACCOUNT | 'HORIZONTAL' | A | T | &SYSUID | | | | | | | | | | | | | | | |
| XXRJ201 | ACCOUNT | 'HORIZONTAL' | A | T | &SYSUID | | | | | | | | | | | | | | | |
| XXRJ202 | ACCOUNT | 'HORIZONTAL' | A | T | &SYSUID | | | | | | | | | | | | | | | |
| XXRJEAS | ACCOUNT | 'HORIZONTAL' | A | T | &SYSUID | | | | | | | | | | | | | | | |
| XXRJEASU | ACCOUNT | 'HORIZONTAL' | A | T | &SYSUID | | | | | | | | | | | | | | | |

Connected as: P392E, file: XX37T#25 Lines: 316

PC Client - SUBTABLE (2)

| Jobname | Account | Programmers Name | C | M | NOTIFY | PR | REGION | RESTART | TYPRUN | USER | GROUP | MSG | SCHENV | ADDR | BYTES | CARDS | CCSID | COND | JESLOG | LINES | M | |
|----------|---------|------------------|---|---|---------|----|--------|---------|--------|-------|-------|-------|--------|-------|-------|-------|-------|-------|--------|-------|---|--|
| XXRJDBC0 | ACCOUNT | "HORIZONT" | A | T | &SYSUID | | <all> | <all> | <all> | <all> | <all> | <...> | <all> | <all> | <all> | <all> | <all> | <all> | <all> | <all> | | |
| XXRJDBC2 | ACCOUNT | "HORIZONT" | A | T | &SYSUID | | | | | | | | | | | | | | | | | |
| XXRJDC1 | ACCOUNT | "HORIZONT" | A | T | &SYSUID | | | | | | | | | | | | | | | | | |

... which includes exactly the selected lines

Connected as: P392E, file: XX37T#25

Lines: 3

PC Client - EXPORT (1)

| Field | Operator | Value |
|---------------------|----------|------------------|
| VOLSER | = | * |
| Mount | = | |
| SMS (Y/N/C) | = | |
| Percent Freespace | = | |
| Freespace (KB) | = | |
| Alloc (KB) | = | |
| Capacity (KB) | = | |
| Device Type | = | |
| Device Num/Adr | = | |
| Storage Group | = | |
| Fragmentation Index | = | |
| Largest Extent | = | |
| Free Extents | = | |
| Free DSCBS | = | |
| Free Virs | = | |
| Freespace (MB) | = | |
| Alloc (MB) | = | |
| Capacity (MB) | = | |
| Timestamp | = | DD.MM.YYYY,HH:MM |
| System-ID | = | |

PC Client - EXPORT (2)

Overview for all Volumes

| VOLSER | Mount | SMS | Timestamp | FS | Free-MB | Alloc-MB | Cap-MB | DevT | DevN | Stogroup | Fragm | L.Ext | F.Ext | DSCBS | Virg |
|--------|---------|-------|------------------|-------|---------|----------|--------|-------|-------|----------|--------|---------|-------|-------|-------|
| <all> | <all> | <...> | <all> | <all> | <all> | <all> | <all> | <...> | <...> | <all> | <a...> | <all> | <...> | <all> | <all> |
| H1RES1 | PRIVATE | N | 21.09.2016,01:05 | 7 | 192 | 2513 | 2706 | 3390 | 0A80 | | 2 | 196941 | 2 | 1059 | 3I |
| H1RES2 | PRIVATE | N | 21.09.2016,01:05 | 1 | 13 | 2692 | 2706 | 3390 | 0A81 | | 116 | 11621 | 3 | 1408 | 3I |
| H1SYS1 | STORAGE | N | 21.09.2016,01:05 | 6 | 167 | 2538 | 2706 | 3390 | 0A82 | | 246 | 46925 | 21 | 1332 | 3I |
| | | | | | | 2581 | 2706 | 3390 | 0A83 | | 2 | 127826 | 2 | 1441 | 3I |
| | | | | | | 25 | 8105 | 3390 | 0A84 | | 0 | 8272113 | 7 | 1421 | 3I |
| | | | | | | 3166 | 8105 | 3390 | 0A85 | | 0 | 5058259 | 1 | 1444 | 3I |
| | | | | | | 4547 | 8105 | 3390 | 0A86 | | 0 | 3643041 | 2 | 1436 | 3I |
| | | | | | | 2706 | 2706 | 3390 | 0A87 | | 0 | 0 | 0 | 1443 | 3I |
| | | | | | | 2706 | 2706 | 3390 | 0A88 | | 0 | 0 | 0 | 1445 | 3I |
| | | | | | | 2430 | 2706 | 3390 | 0A89 | | 1 | 281992 | 2 | 825 | 2I |
| | | | | | | 2167 | 2706 | 3390 | 0A8A | | 0 | 551146 | 3 | 1218 | 3I |
| H1PRD3 | PRIVATE | N | 21.09.2016,01:05 | 45 | 1227 | 1479 | 2706 | 3390 | 0A8B | | 0 | 1256292 | 2 | 1312 | 3I |
| H1PRD4 | PRIVATE | N | 21.09.2016,01:05 | 7 | 180 | 2526 | 2706 | 3390 | 0A8C | | 10 | 182830 | 5 | 1352 | 3I |
| H1PRD5 | PRIVATE | N | 21.09.2016,01:05 | 15 | 398 | 2308 | 2706 | 3390 | 0A8D | | 0 | 407549 | 4 | 1302 | 3I |
| H1PRD6 | PRIVATE | N | 21.09.2016,01:05 | 5 | 139 | 2567 | 2706 | 3390 | 0A8E | | 0 | 142822 | 1 | 1298 | 3I |
| H1PRD7 | PRIVATE | N | 21.09.2016,01:05 | 5 | 127 | | | | | | 0 | 138617 | 1 | 1412 | 3I |
| H1DIS1 | PRIVATE | N | 21.09.2016,01:05 | 3 | | | | | | | 107 | 55557 | 4 | 1212 | 3I |
| H1DIS2 | PRIVATE | N | 21.09.2016,01:05 | 5 | | | | | | | 94 | 85549 | 2 | 1368 | 3I |

We're sorry, XINFO has no "built-in" Volume graphics, but ...

Graphics?

Connected as: P392E, file: XX37T#25 Lines: 126

PC Client - EXPORT (3)

Export - Excel

Nico NS. Salgado

DATEI | START | EINFÜGEN | SEITENLAYOUT | FORMELN | DATEN | ÜBERPRÜFEN | ANSICHT

Ausschneiden | Kopieren | Format übertragen | Zwischenablage | Schriftart | Ausrichtung | Zahl | Formatvorlagen | Zellen | Bearbeiten

H34

| | A | B | C | D | E | F | G | H | I | J | K | L | M | N | O | P | Q | R | S | T | U | V | W | X |
|----|--------|---------|----------|---|---|---|---|---|---|---|---|---|---|---|---|---|---|---|---|---|---|---|---|---|
| 1 | VOLSER | Free-KB | Alloc-KB | | | | | | | | | | | | | | | | | | | | | |
| 2 | H1RES1 | 197439 | 2574061 | | | | | | | | | | | | | | | | | | | | | |
| 3 | H1RES2 | 14166 | 2757334 | | | | | | | | | | | | | | | | | | | | | |
| 4 | H1SYS1 | 141715 | 2629785 | | | | | | | | | | | | | | | | | | | | | |
| 5 | H1RES3 | 128269 | 2643231 | | | | | | | | | | | | | | | | | | | | | |
| 6 | H1CFG1 | 8274604 | 25786 | | | | | | | | | | | | | | | | | | | | | |
| 7 | H1USS1 | 5058258 | 3242132 | | | | | | | | | | | | | | | | | | | | | |
| 8 | H1USS2 | 3643650 | 4656740 | | | | | | | | | | | | | | | | | | | | | |
| 9 | H1PAGA | 0 | 2771500 | | | | | | | | | | | | | | | | | | | | | |
| 10 | H1PAGB | 0 | 2771500 | | | | | | | | | | | | | | | | | | | | | |
| 11 | H1PRD1 | 282213 | 2489287 | | | | | | | | | | | | | | | | | | | | | |
| 12 | H1PRD2 | 551644 | 2219856 | | | | | | | | | | | | | | | | | | | | | |
| 13 | H1PRD3 | 1256513 | 1514987 | | | | | | | | | | | | | | | | | | | | | |
| 14 | H1PRD4 | 184822 | 2586678 | | | | | | | | | | | | | | | | | | | | | |
| 15 | H1PRD5 | 407715 | 2363785 | | | | | | | | | | | | | | | | | | | | | |
| 16 | H1PRD6 | 142822 | 2628678 | | | | | | | | | | | | | | | | | | | | | |
| 17 | H1PRD7 | 138617 | 2632883 | | | | | | | | | | | | | | | | | | | | | |
| 18 | H1DIS1 | 84830 | 2686670 | | | | | | | | | | | | | | | | | | | | | |
| 19 | H1DIS2 | 127881 | 2643619 | | | | | | | | | | | | | | | | | | | | | |
| 20 | H1DIS3 | 276901 | 2494599 | | | | | | | | | | | | | | | | | | | | | |
| 21 | H1DIS4 | 542016 | 2229484 | | | | | | | | | | | | | | | | | | | | | |
| 22 | H1DIS5 | 10791 | 2760709 | | | | | | | | | | | | | | | | | | | | | |
| 23 | H1IMU1 | 857928 | 1913572 | | | | | | | | | | | | | | | | | | | | | |
| 24 | H1IMU2 | 120356 | 2867784 | | | | | | | | | | | | | | | | | | | | | |
| 25 | H1IMU3 | 526245 | 2245255 | | | | | | | | | | | | | | | | | | | | | |
| 26 | H1C421 | 1802015 | 969485 | | | | | | | | | | | | | | | | | | | | | |
| 27 | H1C511 | 1388379 | 1383121 | | | | | | | | | | | | | | | | | | | | | |
| 28 | H1C521 | 935122 | 1836378 | | | | | | | | | | | | | | | | | | | | | |
| 29 | H1SYS2 | 277 | 2771223 | | | | | | | | | | | | | | | | | | | | | |
| 30 | ZBSYS1 | 910885 | 1860615 | | | | | | | | | | | | | | | | | | | | | |
| 31 | H1DBAR | 2466876 | 304624 | | | | | | | | | | | | | | | | | | | | | |
| 32 | H1DBB1 | 265834 | 2505666 | | | | | | | | | | | | | | | | | | | | | |
| 33 | H1DBB2 | 1915952 | 855548 | | | | | | | | | | | | | | | | | | | | | |
| 34 | H1DBB3 | 938442 | 1833058 | | | | | | | | | | | | | | | | | | | | | |
| 35 | H1DBB4 | 555628 | 2215872 | | | | | | | | | | | | | | | | | | | | | |
| 36 | H1KAN1 | 568134 | 2203366 | | | | | | | | | | | | | | | | | | | | | |
| 37 | H1W851 | 2197002 | 6103388 | | | | | | | | | | | | | | | | | | | | | |
| 38 | H1W852 | 1445928 | 6854462 | | | | | | | | | | | | | | | | | | | | | |
| 39 | H1W853 | 1516481 | 6783909 | | | | | | | | | | | | | | | | | | | | | |

Diagrammtitel

Diagrammbereich

You can create the graphics with XINFO and EXCEL:

PC Client - EXPORT (4)

1. Step:
Select columns with
"Customize" ...

| VOLSER | Mount | SMS | Timestamp | FS | Free-MB | Alloc-MB | Cap-MB | DevT | DevN | Stogroup | Fragm | L.Ext | F.Ext | DSCBS | Virs | Free-KB | Alloc-KB | Cap-KB | Syst |
|--------|---------|-----|------------------|-----|---------|----------|--------|------|------|----------|-------|---------|-------|-------|------|---------|----------|---------|------|
| H1RES1 | PRIVATE | N | 21.09.2016,01:05 | 7 | 192 | 2513 | 2706 | 3390 | 0A80 | | 2 | 196941 | 2 | 1059 | 301 | 197439 | 2574061 | 2771500 | SOW1 |
| H1RES2 | PRIVATE | N | 21.09.2016,01:05 | 1 | 13 | 2692 | 2706 | 3390 | 0A81 | | 116 | 11621 | 3 | 1408 | 308 | 14166 | 2757334 | 2771500 | SOW1 |
| H1SYS1 | STORAGE | N | 21.09.2016,01:05 | 6 | 167 | 2538 | 2706 | 3390 | 0A82 | | 246 | 46925 | 21 | 1332 | 304 | 171818 | 2599682 | 2771500 | SOW1 |
| H1RES3 | PRIVATE | N | 21.09.2016,01:05 | 5 | 125 | 2581 | 2706 | 3390 | 0A83 | | 2 | 127826 | 2 | 1441 | 308 | 128269 | 2643231 | 2771500 | SOW1 |
| H1CFG1 | PRIVATE | N | 21.09.2016,01:05 | 100 | 8080 | 25 | 8105 | 3390 | 0A84 | | 0 | 8272113 | 7 | 1421 | 301 | 8274604 | 25786 | 8300390 | SOW1 |
| H1USS1 | PRIVATE | N | 21.09.2016,01:05 | 61 | 4939 | 3166 | 8105 | 3390 | 0A85 | | 0 | 5058259 | 1 | 1444 | 301 | 5058258 | 3242132 | 8300390 | SOW1 |
| H1USS2 | PRIVATE | N | 21.09.2016,01:05 | 44 | 3558 | 4547 | 8105 | 3390 | 0A86 | | 0 | 3643041 | 2 | 1436 | 301 | 3643650 | 4656740 | 8300390 | SOW1 |
| H1PAGA | PRIVATE | N | 21.09.2016,01:05 | 0 | 0 | 2706 | 2706 | 3390 | 0A87 | | 0 | 0 | 0 | 1443 | 308 | 0 | 2771500 | 2771500 | SOW1 |
| H1PAGB | PRIVATE | N | 21.09.2016,01:05 | 0 | 0 | 2706 | 2706 | 3390 | 0A88 | | 0 | 0 | 0 | 1445 | 308 | 0 | 2771500 | 2771500 | SOW1 |
| H1PRD1 | PRIVATE | N | 21.09.2016,01:05 | 10 | 275 | 2430 | 2706 | 3390 | 0A89 | | 1 | 281992 | 2 | 825 | 293 | 282213 | 2489287 | 2771500 | SOW1 |
| H1PRD2 | PRIVATE | N | 21.09.2016,01:05 | 20 | 538 | 2167 | 2706 | 3390 | 0A8A | | 0 | 551146 | 3 | 1218 | 302 | 551644 | 2219856 | 2771500 | SOW1 |
| H1PRD3 | PRIVATE | N | 21.09.2016,01:05 | 45 | 1227 | 1479 | 2706 | 3390 | 0A8B | | 0 | 1256292 | 2 | 1312 | 306 | 1256513 | 1514987 | 2771500 | SOW1 |
| H1PRD4 | PRIVATE | N | 21.09.2016,01:05 | 7 | 180 | 2526 | 2706 | 3390 | 0A8C | | 10 | 182830 | 5 | 1352 | 307 | 184822 | 2586678 | 2771500 | SOW1 |
| H1PRD5 | PRIVATE | N | 21.09.2016,01:05 | 15 | 398 | 2308 | 2706 | 3390 | 0A8D | | 0 | 407549 | 4 | 1302 | 306 | 407715 | 2363785 | 2771500 | SOW1 |
| H1PRD6 | PRIVATE | N | 21.09.2016,01:05 | 5 | 139 | 2567 | 2706 | 3390 | 0A8E | | 0 | 142822 | 1 | 1298 | 306 | 142822 | 2628678 | 2771500 | SOW1 |
| H1PRD7 | PRIVATE | N | 21.09.2016,01:05 | 5 | 135 | 2571 | 2706 | 3390 | 0A8F | | 0 | 138617 | 1 | 1412 | 308 | 138617 | 2632883 | 2771500 | SOW1 |
| H1DIS1 | PRIVATE | N | 21.09.2016,01:05 | 3 | 82 | 2623 | 2706 | 3390 | 0A90 | | 107 | 55557 | 4 | 1212 | 304 | 84830 | 2686670 | 2771500 | SOW1 |
| H1DIS2 | PRIVATE | N | 21.09.2016,01:05 | 5 | 124 | 2581 | 2706 | 3390 | 0A91 | | 94 | 85549 | 2 | 1368 | 308 | 127881 | 2643619 | 2771500 | SOW1 |
| H1DIS3 | PRIVATE | N | 21.09.2016,01:05 | 10 | 270 | 2436 | 2706 | 3390 | 0A92 | | 2 | 276403 | 4 | 1339 | 307 | 276901 | 2494599 | 2771500 | SOW1 |

PC Client - EXPORT (5)

Table Layout

| Visible | Sort | Column Header | Column Legend |
|-------------------------------------|------|---------------|---------------------|
| <input checked="" type="checkbox"/> | | VOLSER | VOLSER |
| <input type="checkbox"/> | | Mount | Mount |
| <input type="checkbox"/> | | SMS | SMS (Y/N/C) |
| <input type="checkbox"/> | | Timestamp | Timestamp |
| <input type="checkbox"/> | | FS | Percent Freespace |
| <input type="checkbox"/> | | Free-MB | Freespace (MB) |
| <input type="checkbox"/> | | Alloc-MB | Alloc (MB) |
| <input type="checkbox"/> | | Cap-MB | Capacity (MB) |
| <input type="checkbox"/> | | DevT | Device Type |
| <input type="checkbox"/> | | DevN | Device Num/Adr |
| <input type="checkbox"/> | | Stogroup | Storage Group |
| <input type="checkbox"/> | | Fragm | Fragmentation Index |
| <input type="checkbox"/> | | L.Ext | Largest Extent |
| <input type="checkbox"/> | | F.Ext | Free Extents |
| <input type="checkbox"/> | | DSCBS | Free DSCBS |
| <input type="checkbox"/> | | VirS | Free VirS |
| <input checked="" type="checkbox"/> | | Free-KB | Freespace (KB) |
| <input checked="" type="checkbox"/> | | Alloc-KB | Alloc (KB) |
| <input type="checkbox"/> | | Cap-KB | Capacity (KB) |
| <input type="checkbox"/> | | System-ID | |

... and specify the columns you need (for experts: You can do that later within EXCEL)

Space - Volume Info

| VOLSER | Mount | SMS | Timestamp |
|--------|---------|-------|-----------|
| <all> | <all> | <...> | <all> |
| H1RES1 | PRIVATE | N | 21.09 |
| H1RES2 | PRIVATE | N | 21.09 |
| H1SYS1 | STORAGE | N | 21.09 |
| H1RES3 | PRIVATE | N | 21.09 |
| H1CFG1 | PRIVATE | N | 21.09 |
| H1USS1 | PRIVATE | N | 21.09 |
| H1USS2 | PRIVATE | N | 21.09 |
| H1PAGA | PRIVATE | N | 21.09 |
| H1PAGB | PRIVATE | N | 21.09 |
| H1PRD1 | PRIVATE | N | 21.09 |
| H1PRD2 | PRIVATE | N | 21.09 |
| H1PRD3 | PRIVATE | N | 21.09 |
| H1PRD4 | PRIVATE | N | 21.09 |
| H1PRD5 | PRIVATE | N | 21.09 |
| H1PRD6 | PRIVATE | N | 21.09 |
| H1PRD7 | PRIVATE | N | 21.09 |
| H1DIS1 | PRIVATE | N | 21.09 |
| H1DIS2 | PRIVATE | N | 21.09 |
| H1DIS3 | PRIVATE | N | 21.09 |

Workspace Tree

| KB | Alloc-KB | Cap-KB | Syst |
|-------|----------|---------|-------|
| <all> | <all> | <...> | <all> |
| 97439 | 2574061 | 2771500 | SOW1 |
| 14166 | 2757334 | 2771500 | SOW1 |
| 71818 | 2599682 | 2771500 | SOW1 |
| 28269 | 2643231 | 2771500 | SOW1 |
| 74604 | 25786 | 8300390 | SOW1 |
| 58258 | 3242132 | 8300390 | SOW1 |
| 13650 | 4656740 | 8300390 | SOW1 |
| 0 | 2771500 | 2771500 | SOW1 |
| 0 | 2771500 | 2771500 | SOW1 |
| 32213 | 2489287 | 2771500 | SOW1 |
| 51644 | 2219856 | 2771500 | SOW1 |
| 66513 | 1514987 | 2771500 | SOW1 |
| 34822 | 2586678 | 2771500 | SOW1 |
| 07715 | 2363785 | 2771500 | SOW1 |
| 12822 | 2628678 | 2771500 | SOW1 |
| 88617 | 2632883 | 2771500 | SOW1 |
| 34830 | 2686670 | 2771500 | SOW1 |
| 27881 | 2643619 | 2771500 | SOW1 |
| 76901 | 2494599 | 2771500 | SOW1 |

Connected as: P392E, file: XX37T#25

Lines: 126

PC Client - EXPORT (6)

| VOLSER | Free-KB | Alloc-KB |
|--------|---------|----------|
| <all> | <all> | <all> |
| H1RES1 | 197439 | 2574061 |
| H1RES2 | 14166 | 2757334 |
| H1SYS1 | 171818 | 2599682 |
| H1RES3 | 128269 | 2643231 |
| H1CFG1 | 8274604 | 25786 |
| H1USS1 | 5058258 | 3242132 |
| H1USS2 | 3643650 | 4656740 |
| H1PAGA | 0 | 2771500 |
| H1PAGB | 0 | 2771500 |
| H1PRD1 | 282213 | 2489287 |
| H1PRD2 | 551644 | 2219856 |
| H1PRD3 | 1256513 | 1514987 |
| H1PRD4 | 184822 | 2586678 |
| H1PRD5 | 407715 | 2363785 |
| H1PRD6 | 142822 | 2628678 |
| H1PRD7 | 138617 | 2632883 |
| H1DIS1 | 84830 | 2686670 |
| H1DIS2 | 127881 | 2643619 |
| H1DIS3 | 276901 | 2494599 |

A callout box with the text 'The table for export' points to the table data.

Connected as: P392E, file: XX37T#25 Lines: 126

PC Client - IMPORT into EXCEL (1)

| ID | Value 1 | Value 2 |
|--------|---------|---------|
| H1DIS1 | 84830 | 2686670 |
| H1DIS2 | 127881 | 2643619 |
| H1DIS3 | 276901 | 2494599 |

PC Client - IMPORT into EXCEL (2)

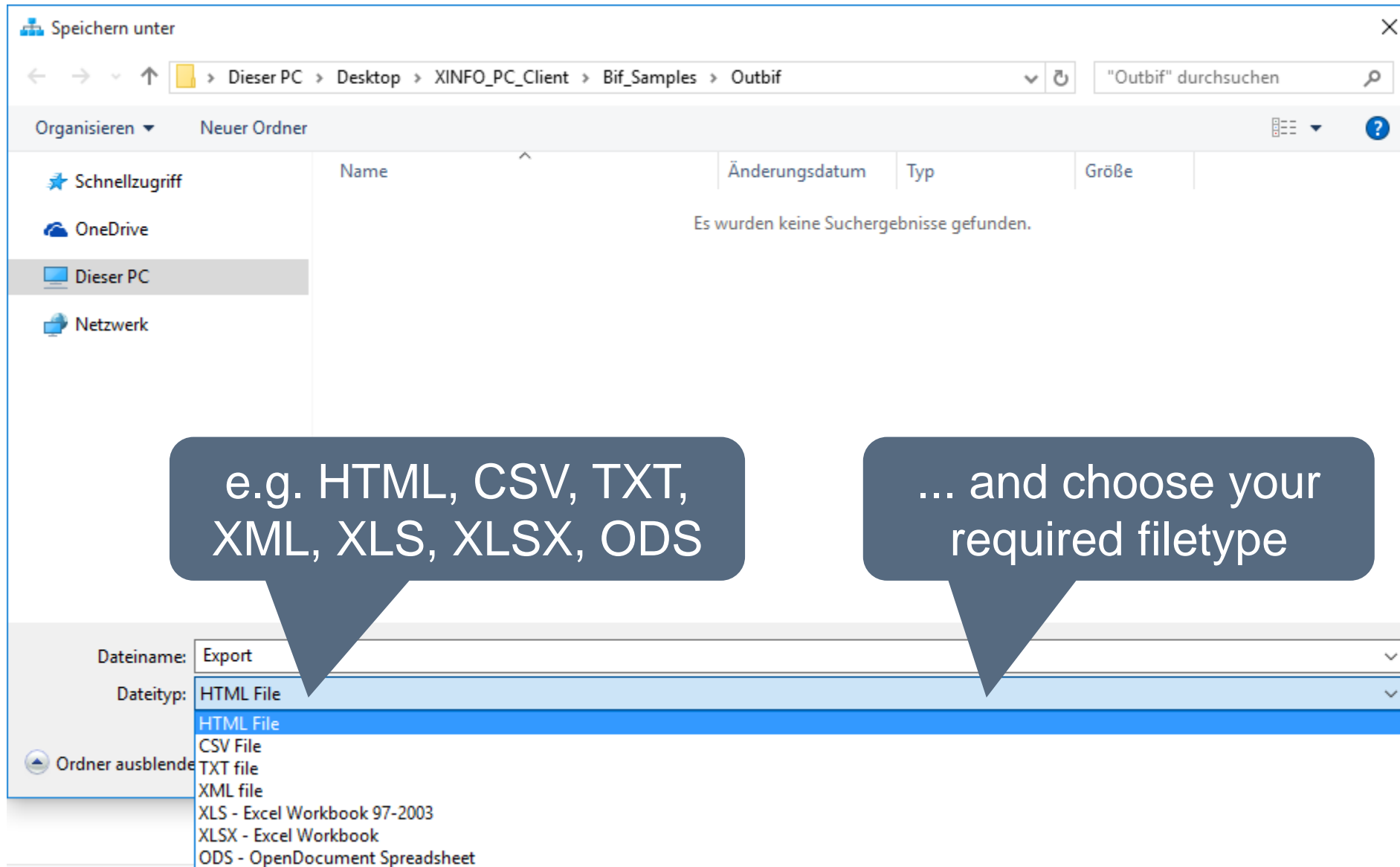

PC Client - IMPORT into EXCEL (3)

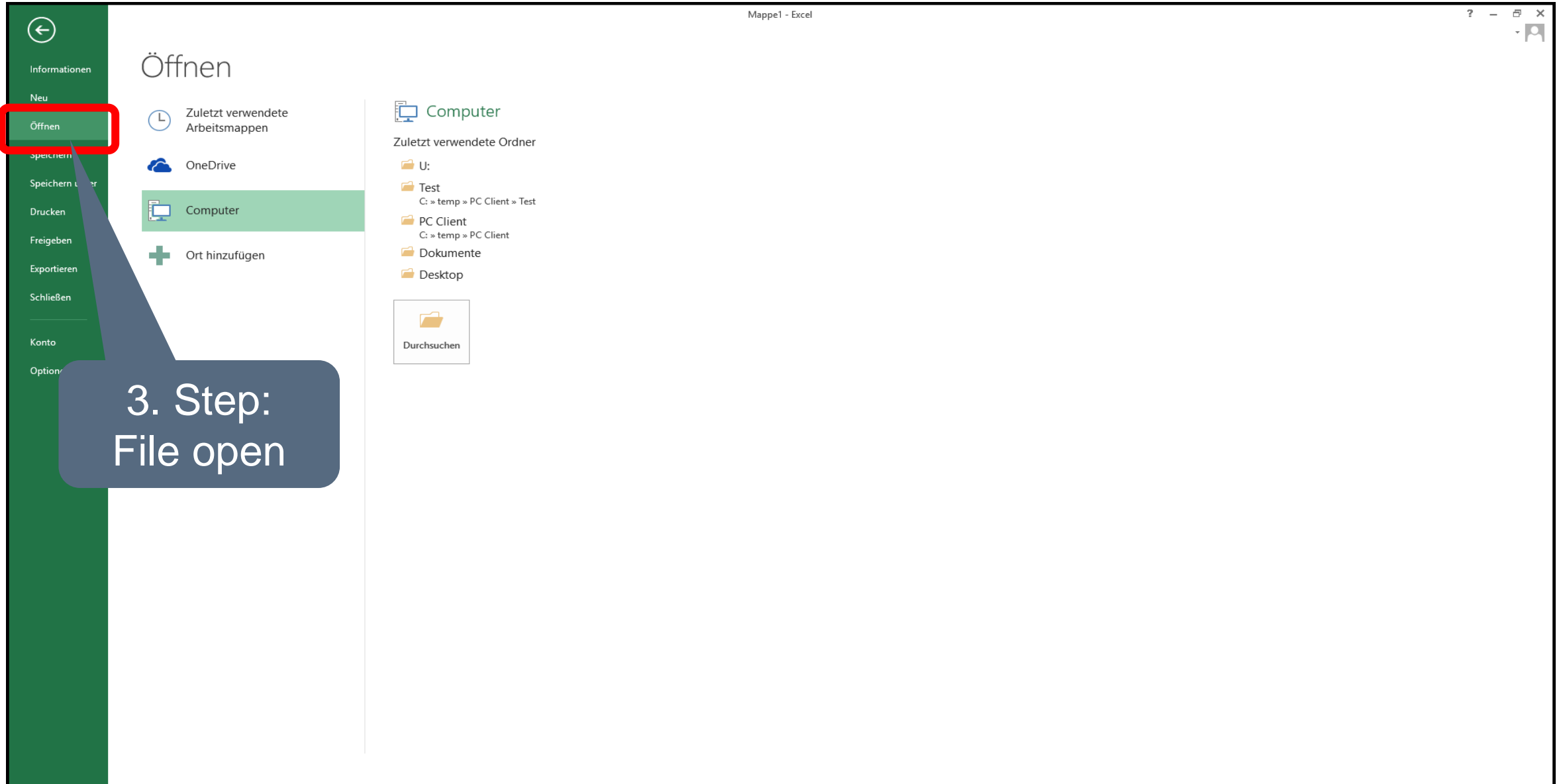

PC Client - IMPORT into EXCEL (4)

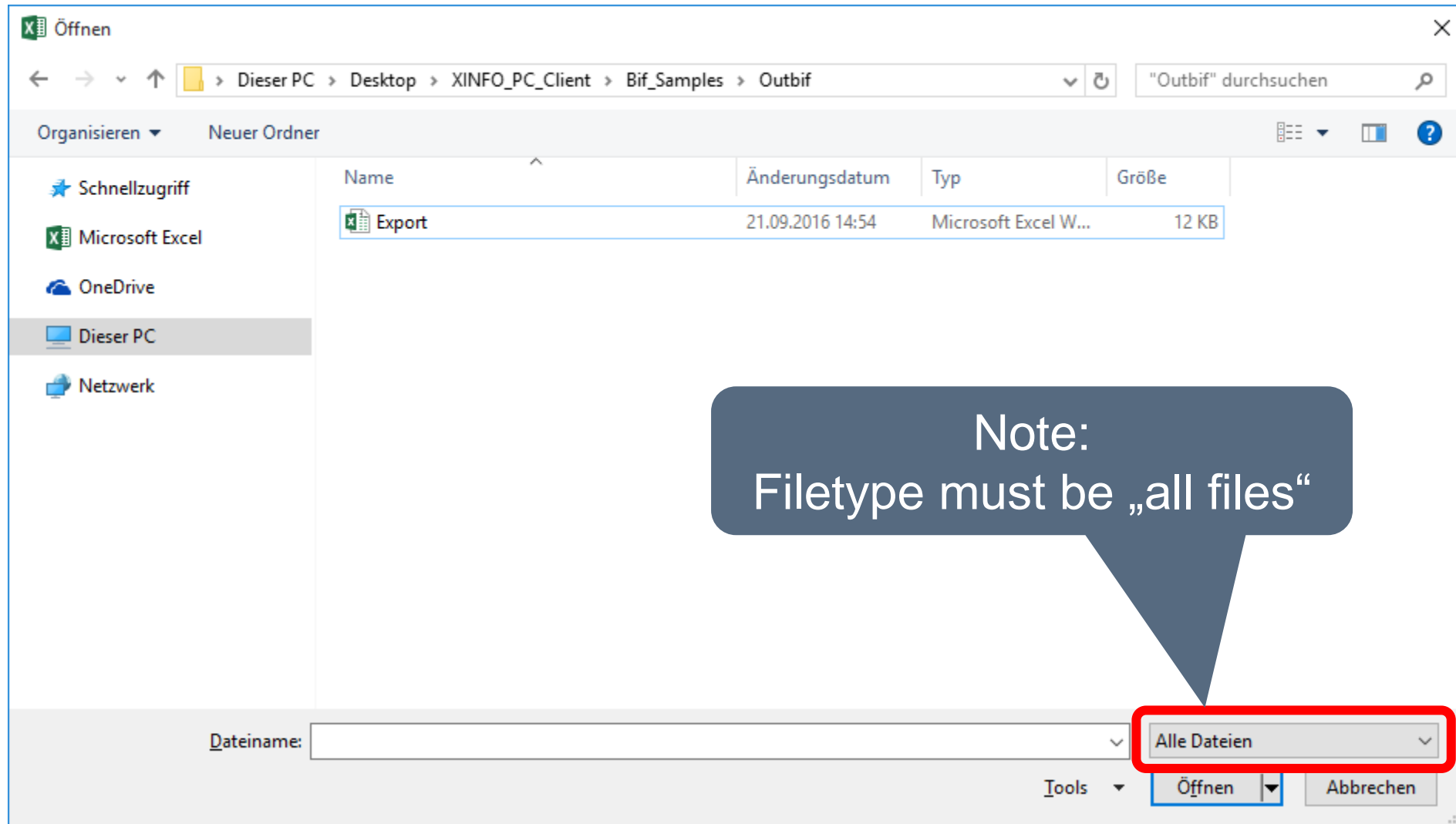

PC Client - IMPORT into EXCEL (5)

| Space - Volume Info | | |
|---------------------|---------|----------|
| VOLSER | Free-KB | Alloc-KB |
| H1RES1 | 197439 | 2574061 |
| H1RES2 | 14166 | 2757334 |
| H1SYS1 | 141715 | 2629785 |
| H1RES3 | 128269 | 2643231 |
| H1CFG1 | 8274604 | 25786 |
| H1USS1 | 5058258 | 3242132 |
| H1USS2 | 3643650 | 4656740 |
| H1PAGA | 0 | 2771500 |
| H1PAGB | 0 | 2771500 |
| H1PRD1 | 282213 | 2489287 |
| H1PRD2 | 551644 | 2219856 |
| H1PRD3 | 1256513 | 1514987 |
| H1PRD4 | 184822 | 2586678 |
| H1PRD5 | 407715 | 2363785 |
| H1PRD6 | 142822 | 2628678 |
| H1PRD7 | 138617 | 2632883 |
| H1DIS1 | 84830 | 2686670 |
| H1DIS2 | 127881 | 2643619 |
| H1DIS3 | 276901 | 2494599 |
| H1DIS4 | 542016 | 2229484 |
| H1DIS5 | 10791 | 2760709 |
| H1IMU1 | 857928 | 1913572 |
| H1IMU2 | 120356 | 2867784 |
| H1IMU3 | 526245 | 2245255 |
| H1C421 | 1802015 | 969485 |
| H1C511 | 1388379 | 1383121 |
| H1C521 | 935122 | 1836378 |
| H1SYS2 | 277 | 2771223 |
| ZBSYS1 | 910885 | 1860615 |
| H1DBAR | 2466876 | 304624 |
| H1DBB1 | 265834 | 2505666 |
| H1DBB2 | 1915952 | 855548 |
| H1DBB3 | 930972 | 1840528 |
| H1DBB4 | 555628 | 2215872 |
| H1KAN1 | 568134 | 2203366 |

5. Step:
Select Insert Diagram

PC Client - Select diagram in EXCEL

Diagramm einfügen

Empfohlene Diagramme | Alle Diagramme

- Zuletzt verwendet
- Vorlagen
- Säule**
- Linie
- Kreis
- Balken
- Fläche
- Punkt (X)
- Kurs
- Objekt

Gruppierende Säulen

Diagrammtitel

Diagrammtitel

Free-KG | Alloc-KG

Free-KG | Alloc-KG

OK | Abbrechen

6. Step:
Select the appropriate
diagram type

... confirm

PC Client - Volume Overview

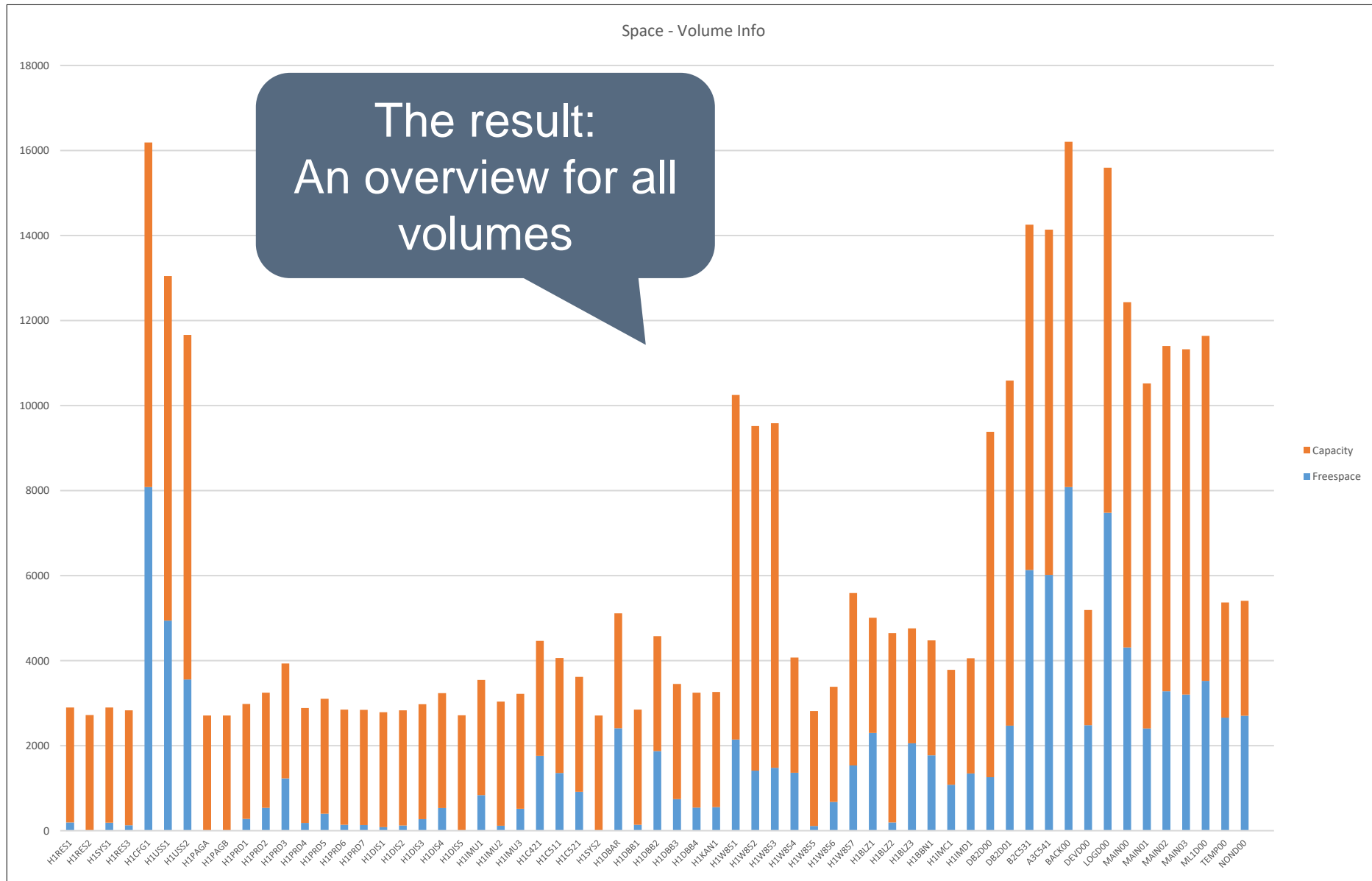

PC Client - Export format, Overview

- Tables
 - HTML file, CSV file, XML file
 - TXT file (plain ASCII Text)
 - XLS, XLSX (Excel Workbook)
 - ODS (OpenDocument Spreadsheet)
- Graphics
 - JPG (JPEG), PNG (Portable Network Graphics); compressed format
 - BMP (Windows Bitmap); Uncompressed format
 - TIF (Tagged Image File); high-resolution graphics
 - WMF (Windows Metafile), EMF (Windows Enhanced Metafile)

PC Client - XINFO table in HTML

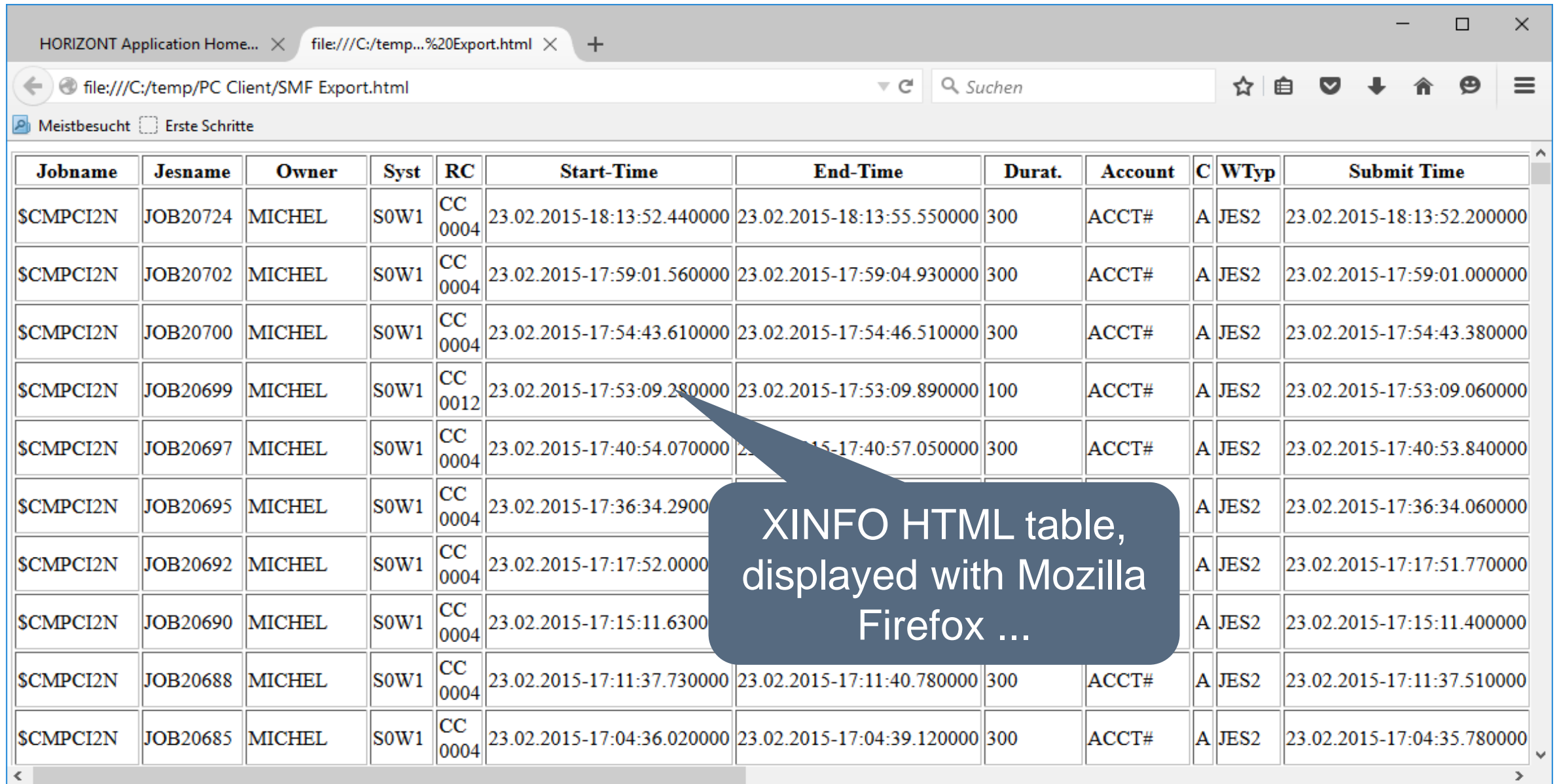

| Jobname | Jesname | Owner | Syst | RC | Start-Time | End-Time | Durat. | Account | C | WTyp | Submit Time |
|----------|----------|--------|------|------------|----------------------------|----------------------------|--------|---------|---|------|----------------------------|
| SCMPCI2N | JOB20724 | MICHEL | S0W1 | CC 0004 | 23.02.2015-18:13:52.440000 | 23.02.2015-18:13:55.550000 | 300 | ACCT# | A | JES2 | 23.02.2015-18:13:52.200000 |
| SCMPCI2N | JOB20702 | MICHEL | S0W1 | CC 0004 | 23.02.2015-17:59:01.560000 | 23.02.2015-17:59:04.930000 | 300 | ACCT# | A | JES2 | 23.02.2015-17:59:01.000000 |
| SCMPCI2N | JOB20700 | MICHEL | S0W1 | CC 0004 | 23.02.2015-17:54:43.610000 | 23.02.2015-17:54:46.510000 | 300 | ACCT# | A | JES2 | 23.02.2015-17:54:43.380000 |
| SCMPCI2N | JOB20699 | MICHEL | S0W1 | CC 0012 | 23.02.2015-17:53:09.280000 | 23.02.2015-17:53:09.890000 | 100 | ACCT# | A | JES2 | 23.02.2015-17:53:09.060000 |
| SCMPCI2N | JOB20697 | MICHEL | S0W1 | CC 0004 | 23.02.2015-17:40:54.070000 | 23.02.2015-17:40:57.050000 | 300 | ACCT# | A | JES2 | 23.02.2015-17:40:53.840000 |
| SCMPCI2N | JOB20695 | MICHEL | S0W1 | CC 0004 | 23.02.2015-17:36:34.290000 | | | | A | JES2 | 23.02.2015-17:36:34.060000 |
| SCMPCI2N | JOB20692 | MICHEL | S0W1 | CC 0004 | 23.02.2015-17:17:52.000000 | | | | A | JES2 | 23.02.2015-17:17:51.770000 |
| SCMPCI2N | JOB20690 | MICHEL | S0W1 | CC 0004 | 23.02.2015-17:15:11.630000 | | | | A | JES2 | 23.02.2015-17:15:11.400000 |
| SCMPCI2N | JOB20688 | MICHEL | S0W1 | CC 0004 | 23.02.2015-17:11:37.730000 | 23.02.2015-17:11:40.780000 | 300 | ACCT# | A | JES2 | 23.02.2015-17:11:37.510000 |
| SCMPCI2N | JOB20685 | MICHEL | S0W1 | CC 0004 | 23.02.2015-17:04:36.020000 | 23.02.2015-17:04:39.120000 | 300 | ACCT# | A | JES2 | 23.02.2015-17:04:35.780000 |

XINFO HTML table,
displayed with Mozilla
Firefox ...

PC Client - JPEG Graphics

XINFO netplan as a JPEG file in the Explorer ...

PC Client - BMP Graphics

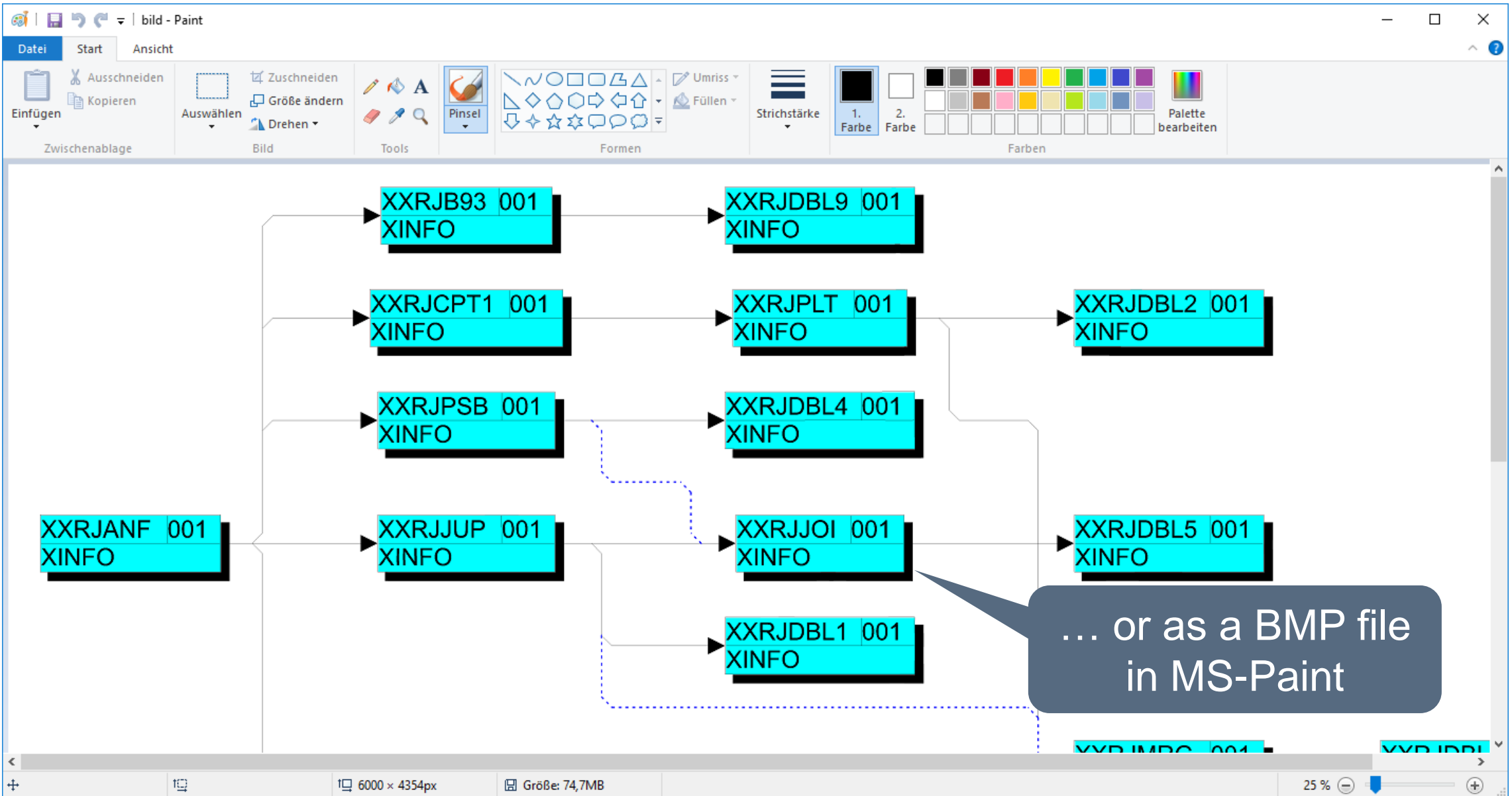

... or as a BMP file
in MS-Paint

PC Client - Graphics, Filesize

| Name | Datum | Typ | Größe | Markierungen |
|------|------------------|------------|-----------|--------------|
| bild | 03.09.2015 14:55 | Bitmapbild | 76.536 KB | |
| bild | 03.09.2015 14:55 | JPEG-Bild | 1.178 KB | |
| bild | 03.09.2015 14:55 | TIFF-Bild | 339 KB | |
| bild | 03.09.2015 14:55 | PNG-Bild | 159 KB | |
| bild | 03.09.2015 14:55 | EMF File | 105 KB | |
| bild | 03.09.2015 14:55 | WMF File | 34 KB | |

A red box highlights the table. A callout bubble points to the WMF file with the text: 'But: WMF results in perfect quality, and it saves resources'.

But: WMF results in perfect quality, and it saves resources

PC Client - SAVE and LOAD Selection (1)

- Jobname:** This section is highlighted with a red rounded rectangle. It contains three rows of selection criteria:
 - Jobname = [dropdown] PDB38* OR [dropdown]
 - Jobname = [dropdown] XTTRGB OR [dropdown]
 - Jobname = [dropdown] SYS| OR [dropdown]
- JobStepname:** JobStepname = [dropdown] [text field]
- Proclib (called):** Proclib (called) = [dropdown] [text field]
- Calling Procedure:** Calling Procedure = [dropdown] [text field]
- Proclib (calling):** Proclib (calling) = [dropdown] [text field]

At the bottom of the dialog, there are three more rows of selection criteria:

- RLSTMOU1 = [dropdown] [text field]
- JCL-Lib = [dropdown] [text field]
- Member = [dropdown] [text field]

At the bottom right, there are three buttons: "OK", "Actions" (with a dropdown arrow), and "Cancel".

Two callout boxes provide additional information:

- A callout pointing to the "Jobname" label says: "If you want more fields, click left on „Jobname“"
- A callout pointing to the "OR" dropdowns says: "If you like to repeat a complex selection ..."

PC Client - SAVE and LOAD Selection (2)

... use "Save Filter As" to save it for later usage ...

- Reset
- Show SQL
- Load Filter...
- Save Filter
- Save Filter As...**
- Create shortcut...
- Create selection file...

PC Client - SAVE and LOAD Selection (3)

JCL - EXEC Statements

Jobname =

Stepnumber =

Type (PROC/PGM) =

Programname =

ProcStepname =

Procedurename =

Proc found (Y/N) =

JobStepname =

Proclib (called) =

Calling Procedure =

Proclib (calling) =

Programname (orig.) =

PARM =

REGION (KB) =

Load Filter

PDB38*

OK Delete Cancel

RLSTMOUT =

JCL-Lib =

Member =

OK

Load Filter...

Save Filter

Save Filter As...

Create shortcut...

Create selection file...

... and reload it later with "Load Filter"

PC Client - SAVE and LOAD SQL (1)

JCL - EXEC Statements

Jobname = PDB38* OR
= XXTRGB OR
= SYS

Stepnumber =
Type (PROC/PGM) =
Programname =
ProcStepname =
Procedurename =
Proc found (Y/N) =
JobStepname =
Proclib (called) =
Calling Procedure =
Proclib (calling) =
Programname (orig.) =
PARM =

REGION (KB) =
TIME =
COND =
ACCT =
ADDRSPC =
CCSID =
DPRTY =
DYNAMNBR =

Member =

OK

Reset
Show SQL
Load Filter...
Save Filter
Save Filter As...
Create shortcut...
Create selection file...

If you like to see (and modify) SQL generated by XINFO

PC Client - SAVE and LOAD SQL (2)

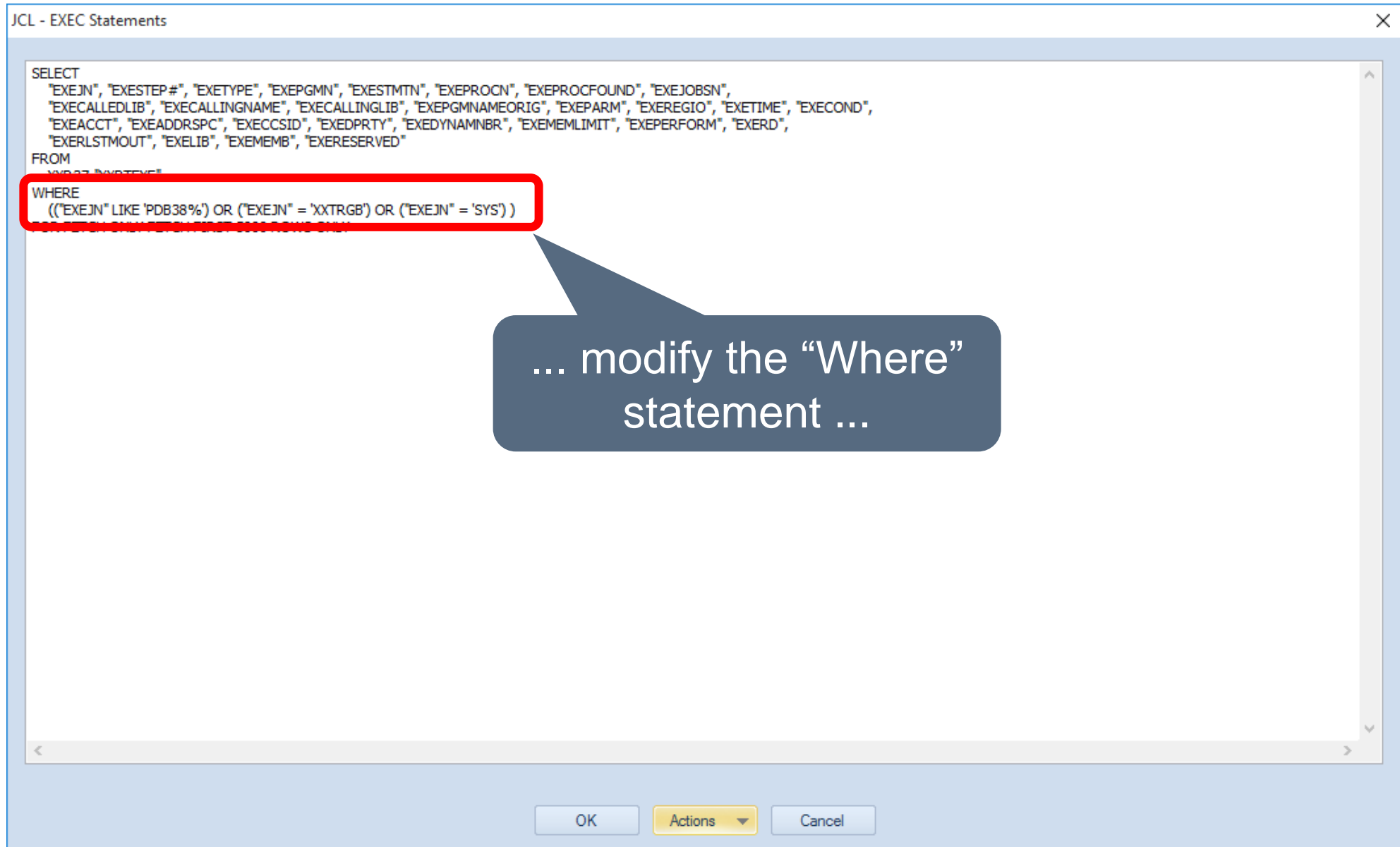

```
SELECT  
"EXEJN", "EXESTEP#", "EXETYPE", "EXEPGMN", "EXESTMTN", "EXEPROCN", "EXEPROCFOUND", "EXEJOBSN",  
"EXECALLEDLIB", "EXECALLINGNAME", "EXECALLINGLIB", "EXEPGMNAMEORIG", "EXEPARM", "EXEREGIO", "EXETIME", "EXECOND",  
"EXEACCT", "EXEADDRSPC", "EXECCSID", "EXEDPRTY", "EXEDYNAMNBR", "EXEMEMLIMIT", "EXEPERFORM", "EXERD",  
"EXERLSTMOUT", "EXELIB", "EXEMEMB", "EXERESERVED"  
FROM  
"XTRGB" "XTRGB"  
WHERE  
(("EXEJN" LIKE 'PDB38%') OR ("EXEJN" = 'XXTRGB') OR ("EXEJN" = 'SYS'))
```

The "WHERE" clause is highlighted with a red rectangular box. A dark blue callout bubble with a white border points from the box to the text "... modify the 'Where' statement ...". At the bottom of the dialog box, there are three buttons: "OK", "Actions" (with a dropdown arrow), and "Cancel".

PC Client - SAVE and LOAD SQL (3)

```
SELECT  
"EXEJN", "EXESTEP#", "EXETYPE", "EXEPGMN", "EXESTMTN", "EXEPROCN", "EXEPROCFFOUND", "EXEJOBSN",  
"EXECALLEDLIB", "EXECALLINGNAME", "EXECALLINGLIB", "EXEPGMNAMEORIG", "EXEPARM", "EXEREGIO", "EXETIME", "EXECOND",  
"EXEACCT", "EXEADDRSPC", "EXECCSID", "EXEDPRTY", "EXEDYNAMNBR", "EXEMEMLIMIT", "EXEPERFORM", "EXERD",  
"EXERLSTMOUT", "EXELIB", "EXEMEMB", "EXERESERVED"  
FROM  
  XXR37.XXRTEXE  
WHERE  
  (("EXEJN" LIKE 'PDB38%') OR ("EXEJN" = 'XXTRGB') OR ("EXEJN" = 'SYS'))  
FOR FETCH ONLY FETCH FIRST 5000 ROWS ONLY
```

Save SQL As

Filter name: PDB38*

OK Cancel

OK Action Cancel

- Reset
- Show Filter
- Load SQL...
- Save SQL...
- Save SQL As...**
- Create SQL file...

... save the SQL to a file ...

PC Client - SAVE and LOAD SQL (3)

```
SELECT "EXEJN", "EXESTEP#", "EXETYPE", "EXECALLEDLIB", "EXECALLINGNAME", "EXEACCT", "EXEADDRSPC", "EXECCS", "EXERLSTMOUT", "EXELIB", "EXEMEM" FROM XXR37."XRTEXE" WHERE (("EXEJN" LIKE 'PDB38%') OR ("EXEJN" LIKE 'PDB38%')) FOR FETCH ONLY FETCH FIRST 5000 ROWS ONLY
```

. The foreground window, titled 'Load SQL', features a 'Filter' field with the text 'PDB38*'. Below the dialog, a context menu is visible with the following items: 'Reset', 'Show Filter', 'Load SQL...', 'Save SQL', 'Save SQL As...', and 'Create SQL file...'. The 'Load SQL...' option is highlighted with a red rectangular box. A blue arrow points from this box to the 'Load SQL' dialog. A dark blue speech bubble with white text says '... and reload it later with "Load SQL"'. The 'Load SQL' dialog has 'OK' and 'Cancel' buttons at the bottom.

PC Client - SAVE and LOAD Summary

```
selection - Editor
Datei Bearbeiten Format Ansicht ?
JCLEXECSTATEMENTS
JCLEXECSTATEMENTS_JOBNAME=99
JCLEXECSTATEMENTS_JOBNAME_00=EQPDB38*
JCLEXECSTATEMENTS_JOBNAME_01=OR
JCLEXECSTATEMENTS_JOBNAME_02=EQXXTRGB
JCLEXECSTATEMENTS_JOBNAME_03=OR
JCLEXECSTATEMENTS_JOBNAME_04=EQSYS
JCLEXECSTATEMENTS_JOBNAME_05=OR
```

Please note: There are two different file types: Selection and SQL!

JCL - EXEC Statements

| | | | | |
|--------------------|---|--------|----|---|
| Jobname | = | PDB38* | OR | = |
| | = | XXTRGB | OR | = |
| | = | SYS | OR | = |
| | = | | | = |
| Stepnumber | = | | | = |
| Type (PROC/PGM) | = | | | = |
| Programname | = | | | = |
| ProcStepname | = | | | = |
| Procedurename | = | | | = |
| Proc found (Y/N) | = | | | = |
| JobStepname | = | | | = |
| Proclib (called) | = | | | = |
| Calling Procedure | = | | | = |
| Proclib (calling) | = | | | = |
| Programname (orig) | = | | | = |
| PARAM | = | | | = |
| REGION (KB) | = | | | = |
| TIME | = | | | = |
| Member | = | | | = |

OK Actions Cancel

```
sql - Editor
Datei Bearbeiten Format Ansicht ?
DSPLTEXE
SELECT "EXEJN", "EXESTEP#", "EXETYPE", "EXEPGMN", "EXESTMTN", "EXEPROCN",
"EXEPROCFOUND", "EXEJOBSN", "EXECALLEDLIB", "EXECALLINGNAME", "EXECALLINGLIB",
"EXEPGMNAMEORIG", "EXEPARM", "EXEREGIO", "EXETIME", "EXECOND", "EXEACCT",
"EXEADDRSPC", "EXECCSID", "EXEDPRTY", "EXEDYNAMNBR", "EXEMEMLIMIT", "EXEPERFORM",
"EXERD", "EXERLSTMOUT", "EXELIB", "EXEMEMB", "EXERESERVED"
FROM XXR37."XXRTEXE"
WHERE (("EXEJN" LIKE 'PDB38%')
OR ("EXEJN" = 'XXTRGB')
OR ("EXEJN" = 'SYS'))
FOR FETCH ONLY
```

JCL - EXEC Statements

```
SELECT
"EXEJN", "EXESTEP#", "EXETYPE", "EXEPGMN", "EXESTMTN", "EXEPROCN", "EXEPROCFOUND", "EXEJOBSN",
"EXECALLEDLIB", "EXECALLINGNAME", "EXECALLINGLIB", "EXEPGMNAMEORIG", "EXEPARM", "EXEREGIO", "EXETIME", "EXECOND",
"EXEACCT", "EXEADDRSPC", "EXECCSID", "EXEDPRTY", "EXEDYNAMNBR", "EXEMEMLIMIT", "EXEPERFORM", "EXERD",
"EXERLSTMOUT", "EXELIB", "EXEMEMB", "EXERESERVED"
FROM
XXR37."XXRTEXE"
WHERE
(("EXEJN" LIKE 'PDB38%') OR ("EXEJN" = 'XXTRGB') OR ("EXEJN" = 'SYS'))
FOR FETCH ONLY
```

OK Actions Cancel

PC Client - RESET ENTRIES (1)

JCL - EXEC Statements

Jobname = PDB38* OR
= XXTRGB OR
= SYS

Stepnumber =
Type (PROC/PGM) =
Programname =
ProcStep =
Procedu =
Proc fou =
JobStepname =
Proclib (called) =
Calling Procedure =
Proclib (calling) =
Programname (orig.) =
PARM =

REGION (KB) =
TIME =
COND =
ACCT =
ADDRSPC =
CCSID =
DPRTY =
DYNAMNBR =
MEMLIMIT =
PERFORM =
RD (Restart Def.) =
Member =

If you want to reset your entries ...

click on "Actions" ...

OK Actions Cancel

PC Client - RESET ENTRIES (2)

PC Client - RESET ENTRIES (3)

JCL - EXEC Statements

| | | | | | |
|---------------------|---|--|-------------------|---|--|
| Jobname | = | | TIME | = | |
| Stepnumber | = | | COND | = | |
| Type (PROC/PGM) | = | | ACCT | = | |
| Programname | = | | ADDRSPC | = | |
| ProcStepname | = | | CCSID | = | |
| Procedurename | = | | DPRTY | = | |
| Proc found (Y/N) | = | | DYNAMNBR | = | |
| JobStepname | = | | MEMLIMIT | = | |
| Proclib (called) | = | | PERFORM | = | |
| Calling Procedure | = | | RD (Restart Def.) | = | |
| Proclib (calling) | = | | RLSTMOUT | = | |
| Programname (orig.) | = | | JCL-Lib | = | |
| PARM | = | | | = | |
| REGION (KB) | = | | | = | |

OK Actions Cancel

All fields are now empty

PC Client - SHORTCUTS (1)

| Field | Operator | Value | Format |
|---------------------|----------|-----------|---------------------|
| Jobname | = | | |
| Application ID | = | | |
| Workstation | = | | |
| Operation No. | = | | |
| Job Start Time | >= | YESTERDAY | DD.MM.YYYY,HH:MM:SS |
| Job End Time | <= | TODAY | DD.MM.YYYY,HH:MM:SS |
| Duration | = | | HH:MM:SS |
| Duration in Minutes | = | | |
| Status | = | E | |
| Error Code | = | | |
| Duration valid | = | | |
| Input Arrival Day | = | | DD.MM.YYYY |
| Input Arrival Time | = | | |
| Jesname | = | | |
| Auto recovery | = | | |
| Owner | = | | |
| Subsystem | = | | |

If you use a selection often, create a shortcut to save it and use it everytime you need it.

... click Actions and then "Create shortcut"

PC Client - SHORTCUTS (2)

PC Client - SHORTCUTS (3)

PC Client - CUT and PASTE (1)

| Jobname | SNr | Type | Program | ProcStep | Procedur | F | JobStep | Proclib (called) | CallingP | PLg | Prg-Orig | PARM |
|----------|-------|-------|---------|----------|----------|-------|---------|-------------------------|----------|-------|----------|--|
| <all> | <all> | <all> | <all> | <all> | <all> | <all> | <all> | <all> | <all> | <all> | <all> | <all> |
| XXRJASM | 4 | PROC | | | XXRJSORT | Y | SORTAS1 | SYSH.XINFO.V3R7.PROCLIB | | | | |
| XXRJASM | 4 | PGM | SORT | SORT | XXRJSORT | | SORTAS1 | SYSH.XINFO.V3R7.PROCLIB | | | SORT | |
| XXRJASM | 5 | PROC | | | XXRJUNC | Y | DELSQL | SYSH.XINFO.V3R7.PROCLIB | | | | |
| XXRJASM | 5 | PGM | IDCAMS | IDCAMS | XXRJUNC | | DELSQL | SYSH.XINFO.V3R7.PROCLIB | | | IDCAMS | 'MARGINS(1 72)' |
| XXRJASMU | 1 | PROC | | | XXRJUNC | Y | DELETE | SYSH.XINFO.V3R6.PROCLIB | | | | |
| XXRJASMU | 1 | PGM | IDCAMS | IDCAMS | XXRJUNC | | DELETE | SYSH.XINFO.V3R6.PROCLIB | | | IDCAMS | 'MARGINS(1 72)' |
| XXRJASMU | 2 | PGM | XXRIASM | | | | SCAN | | | | XXRIASM | 'RPTOPT(OFF)' |
| XXRJASMU | 3 | PGM | XXRCSQL | | | | SCANSQL | | | | XXRCSQL | 'RPTOPT(OFF)' |
| XXRJASMU | 4 | PROC | | | | | | | | | | |
| XXRJASMU | 4 | PGM | SORT | | | | | | | | SORT | |
| XXRJASMU | 5 | PROC | | | XXRJUNC | Y | DELSQL | SYSH.XINFO.V3R6.PROCLIB | | | | |
| XXRJASMU | 5 | PGM | IDCAMS | IDCAMS | XXRJUNC | | DELSQL | SYSH.XINFO.V3R6.PROCLIB | | | IDCAMS | 'MARGINS(1 72)' |
| XXRJASMU | 6 | PGM | XXRITGN | | | | UPDDB2 | | | | XXRITGN | 'RPTOPT(OFF)';/MODE=UPDATE,MSGLEVEL=1' |
| XXRJASMU | 1 | PROC | | | XXRJUNC | Y | DELETE | SYSH.XINFO.V3R7.PROCLIB | | | | |
| XXRJASMU | 1 | PGM | IDCAMS | IDCAMS | XXRJUNC | | DELETE | SYSH.XINFO.V3R7.PROCLIB | | | IDCAMS | 'MARGINS(1 72)' |
| XXRJASMU | 2 | PGM | XXRIASM | | | | SCAN | | | | XXRIASM | 'RPTOPT(OFF)' |
| XXRJASMU | 3 | PGM | XXRCSQL | | | | SCANSQL | | | | XXRCSQL | 'RPTOPT(OFF)' |
| XXRJASMU | 4 | PROC | | | XXRJSORT | Y | SORTAS1 | SYSH.XINFO.V3R7.PROCLIB | | | | |

Left double click on the value

Connected as: P392E, file: XX37T#25

Lines: 4077

PC Client - CUT and PASTE (2)

| Name | Value |
|---------------------|-------------------------|
| Jobname | XXRJASM |
| Stepnumber | 5 |
| Type (PROC/PGM) | PGM |
| Programname | IDCAMS |
| ProcStepname | IDCAMS |
| Procedurename | XXRJUNC |
| Proc found (Y/N) | |
| JobStepname | DFSQL |
| Proclib (called) | SYSH.XINFO.V3R7.PROCLIB |
| Calling Procedure | |
| Proclib (calling) | |
| Programname (orig.) | |
| PARM | '1 72' |
| REGION (KB) | |
| TIME | |
| COND | |
| ACCT | |
| ADDRSPC | |
| CCSID | |
| DPRTY | |
| DYNAMNBR | |
| MEMLIMIT | |
| PERFORM | |
| RD (Restart Def.) | |
| RLSTMOUT | |
| JCL-Lib | SYSH.XINFO.V3R7.CNTL |
| Member | XXRJASM |
| Additional Info | |

If you like to copy that value into the clipboard ...

OK Copy Print... Save As...

PC Client - CUT and PASTE (3)

| Name | Value |
|---------------------|---------|
| Jobname | XXRJASM |
| Stepnumber | 5 |
| Type (PROC/PGM) | PGM |
| Programname | IDCAMS |
| ProcStepname | IDCAMS |
| Procedurename | XXRJUNC |
| Proc found (Y/N) | |
| JobStepname | DEL |
| Proclib (called) | SYS |
| Calling Procedure | |
| Proclib (calling) | |
| Programname (orig.) | IDCA |
| PARM | 'MAF |
| REGION (KB) | |
| TIME | |
| COND | 4.LT |
| ACCT | |
| ADDRSPC | |

Member: XXRJASM
Additional Info:

Buttons: OK, Copy, Print..., Save As...

... then mark the value with the left mouse and click right and then Copy or use Ctrl + C

PC Client - Batch Interface (BIF)

The BIF interface allows you to create automatically files, e.g. to provide information for special user groups, e.g. specialist department.

- HTML
- Excel
- Txt
- VMF for the WebViewer
- JPG, GIF, PCX, BMP etc.

PC Client - Why BIF?

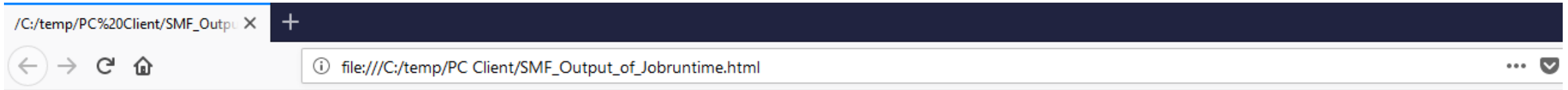

SMF - Jobruntime Barchart

| Client | Environment | Jobname | Jesname | Syst | RC | Start-Time | End-Time | Durat. | Wait | CPU-T. | EXCP | W.-Enq | W.-Dev | Owner | Submit Time |
|--------|-------------|----------|----------|------|---------|----------------------------|----------------------------|--------|------|--------|------|--------|--------|-------|----------------------------|
| | | X40JCM11 | JOB75572 | S0W1 | | 2018-09-07-01:00:53.280000 | 2018-09-07-01:03:18.530000 | 145 | 3 | 2 | 2698 | 135 | 2 | TXGC | 2018-09-07-01:00:50.630000 |
| | | X40JCM12 | JOB75573 | S0W1 | | 2018-09-07-01:01:19.750000 | 2018-09-07-01:01:48.950000 | 29 | 27 | 3 | 7489 | 0 | 3 | TXGC | 2018-09-07-01:00:52.290000 |
| | | X40JCM21 | JOB75578 | S0W1 | CC 0004 | 2018-09-07-01:02:10.020000 | 2018-09-07-01:02:31.120000 | 21 | 22 | 1 | 1737 | 0 | 5 | TXGC | 2018-09-07-01:01:47.650000 |
| | | X40JCM22 | JOB75581 | S0W1 | CC 0004 | 2018-09-07-01:04:05.420000 | 2018-09-07-01:04:13.720000 | 8 | 8 | 1 | 1527 | 0 | 2 | TXGC | 2018-09-07-01:03:57.720000 |
| | | X40JMMM | JOB75588 | S0W1 | | 2018-09-07-01:05:33.860000 | 2018-09-07-01:05:49.230000 | 15 | 1 | 1 | 2223 | 0 | 3 | TXGC | 2018-09-07-01:05:33.150000 |
| | | X40JCM3 | JOB75598 | S0W1 | | 2018-09-07-01:07:57.110000 | 2018-09-07-01:08:03.480000 | 6 | 1 | 0 | 439 | 0 | 2 | TXGC | 2018-09-07-01:07:56.550000 |
| | | X40JCM51 | JOB75602 | S0W1 | CC 0008 | 2018-09-07-01:09:27.250000 | 2018-09-07-01:09:48.540000 | 21 | 3 | 1 | 2166 | 0 | 1 | TXGC | 2018-09-07-01:09:24.490000 |
| | | X40JCM52 | JOB75603 | S0W1 | | 2018-09-07-01:09:56.990000 | 2018-09-07-01:10:09.120000 | 12 | 28 | 1 | 1317 | 0 | 2 | TXGC | 2018-09-07-01:09:29.360000 |
| | | X40JCM62 | JOB75604 | S0W1 | CC 0004 | 2018-09-07-01:10:15.140000 | 2018-09-07-01:10:18.250000 | 3 | 13 | 0 | 364 | 0 | 1 | TXGC | 2018-09-07-01:10:01.980000 |
| | | X40JCM61 | JOB75605 | S0W1 | CC 0004 | 2018-09-07-01:10:31.300000 | 2018-09-07-01:10:33.970000 | 3 | 8 | 0 | 266 | 0 | 0 | TXGC | 2018-09-07-01:10:22.850000 |
| | | X40JCMF | JOB75607 | S0W1 | | 2018-09-07-01:10:48.160000 | 2018-09-07-01:10:50.550000 | 2 | 2 | 1 | 465 | 0 | 0 | TXGC | 2018-09-07-01:10:45.930000 |

How can I create this table automatically?

PC Client - Batch Interface (BIF)

In the case of automatic processing using BIF, all information that would normally have to be entered manually in the dialog, must be provided.

- 1) Enter selection criteria and save them as a file.
- 2) Enter logon data and save them as a file.
- 3) Create BIF file.

PC Client - Batch Interface (BIF)

XINFO PC Client

SMF - Jobruntime Barchart

| | | | |
|--------------------|---|--------------------|---------------------|
| Jobname | = | | |
| Owner | = | | |
| Jesname | = | | |
| System ID | = | | |
| Return-Code | = | NOT NULL | |
| Submit Time | = | | YYYY-MM-DD-HH:MM:SS |
| Start Time | = | YESTERDAY-18:00:00 | YYYY-MM-DD-HH:MM:SS |
| End Time | = | | YYYY-MM-DD-HH:MM:SS |
| Duration (sec) | = | | |
| Wait for Initiator | = | | |
| CPU-Time (sec) | = | | |
| EXCP | = | | |
| Waits for Enqueue | = | | |
| Waits for Device | = | | |

1) Selection criteria:
Return code ist not null and all jobs since yesterday 6 p.m.

OK Actions Cancel

PC Client - Batch Interface (BIF)

SMF - Jobruntime Barchart

| | | | |
|--------------------|----------|--------------------|---------------------|
| Jobname | = | | |
| Owner | = | | |
| Jesname | = | | |
| System ID | = | | |
| Return-Code | NOT NULL | | |
| Submit Time | = | | YYYY-MM-DD-HH:MM:SS |
| Start Time | = | YESTERDAY-18:00:00 | YYYY-MM-DD-HH:MM:SS |
| End Time | = | | YYYY-MM-DD-HH:MM:SS |
| Duration (sec) | = | | |
| Wait for Initiator | = | | |
| CPU-Time (sec) | = | | |
| EXCP | = | | |
| Waits for Enqueue | = | | |
| Waits for Device | = | | |

2) Create selection file.

- Actions
- Reset
 - Show SQL
 - Load Filter...
 - Save Filter
 - Save Filter As...
 - Create shortcut...
 - Create selection file...**

Create selection file

« Lokaler Datenträger (C:) » temp » PC Client

"PC Client" durchsuchen

| Name | Änderungsdatum | Typ |
|--------------------|------------------|-----------|
| SMF_Jobruntime.sel | 06.09.2018 16:52 | SEL-Datei |

Dateiname: selection.sel

Dateityp: SEL - Selection file (*.sel)

Speichern Abbrechen

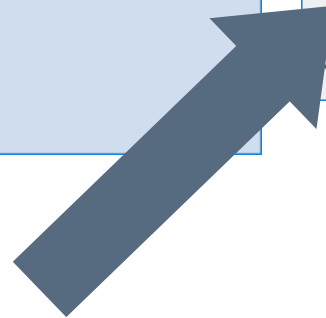

PC Client - Batch Interface (BIF)

Click on Logon ...

... enter data and click on "Create LGN"

3) Save login data: encryption of user & password

PC Client - Batch Interface (BIF)

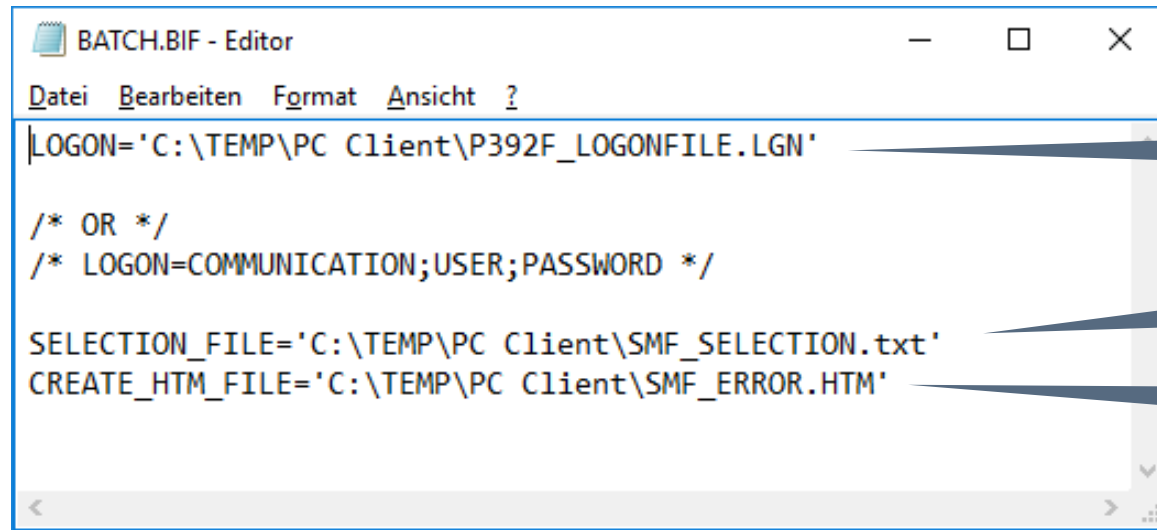

```
BATCH.BIF - Editor
Datei Bearbeiten Format Ansicht ?
LOGON='C:\TEMP\PC Client\P392F_LOGONFILE.LGN'
/* OR */
/* LOGON=COMMUNICATION;USER;PASSWORD */
SELECTION_FILE='C:\TEMP\PC Client\SMF_SELECTION.txt'
CREATE_HTM_FILE='C:\TEMP\PC Client\SMF_ERROR.HTM'
```

4) Create batch file

Login

Execution of selection

Storage of the output

More important BIF - Parameter:

- CLOSE (after CREATE_???_FILE, closes current window)
- CLOSE=LOG (closes the Batch monitor)
- CLOSE=ALL (closes all windows)
- EXIT (terminates XINFO)
- and more ... (see user manual)

PC Client - Batch Interface (BIF) - Open (1)

File

View

XINFO PC Client

Recent Documents

- 1 Automic.BIF
- 2 TWS z.dat

Click on File - Open ...

Open

« Lokaler Datenträger (C:) » temp » PC Client

"PC Client" durchsuchen

Organisieren Neuer Ordner

| Name | Änderungsdatum | Typ |
|-----------|------------------|-----------|
| BATCH.BIF | 06.09.2018 14:05 | BIF-Datei |

Dateiname: BATCH.BIF

Script (*.bif)

Öffnen Abbrechen

... to open the created BIF file.

PC Client - Batch Interface

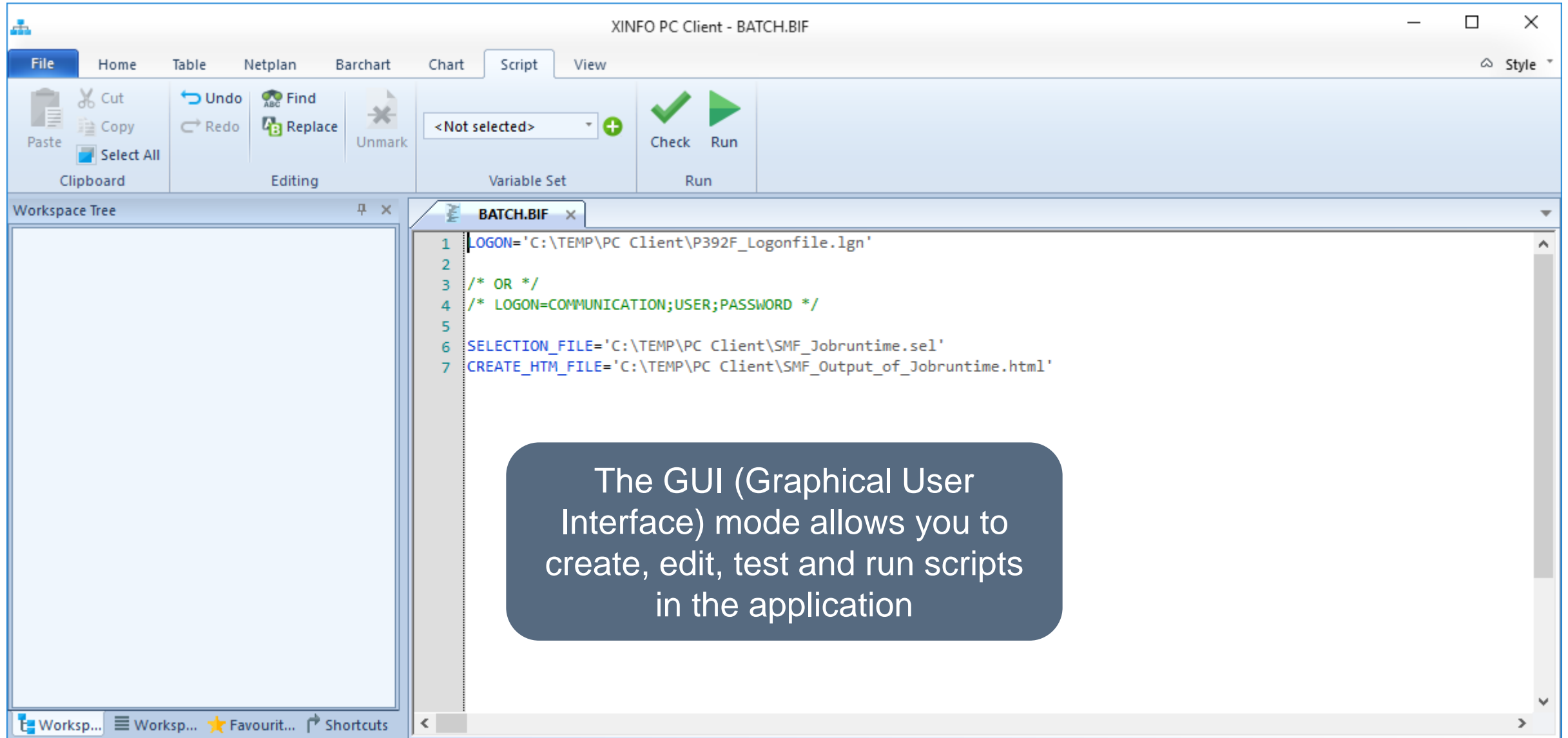

```
1 |LOGON='C:\TEMP\PC Client\P392F_Logonfile.lgn'  
2 |  
3 |/* OR */  
4 |/* LOGON=COMMUNICATION;USER;PASSWORD */  
5 |  
6 |SELECTION_FILE='C:\TEMP\PC Client\SMF_Jobruntime.sel'  
7 |CREATE_HTM_FILE='C:\TEMP\PC Client\SMF_Output_of_Jobruntime.html'
```

A dark blue callout box with white text is overlaid on the script editor, stating: "The GUI (Graphical User Interface) mode allows you to create, edit, test and run scripts in the application".

PC Client - Batch Interface - Check

```
1 |LOGON='C:\TEMP\PC Client\P392F_Logonfile.lgn'  
2 |  
3 |/* OR */  
4 |/* LOGON=COMMUNICATION;USER;PASSWORD */  
5 |  
6 |SELECTION_FILE='C:\TEMP\PC Client\SMF_Jobruntime.sel'  
7 |CREATE_HTM_FILE='C:\TEMP\PC Client\SMF_Output_of_Jobruntime.html'
```

The 'Check' button, highlighted with a green checkmark, is located in the toolbar. A callout box points to it with the text: "You can check the BIF file with 'Check' before execution."

The Output window at the bottom shows the following message:

```
2018-09-07 11:18:05 S parsing started  
2018-09-07 11:18:05 S parsing finished, 3 commands found, errors: 0, warnings: 0
```

A red box highlights the second line of the output. A callout box at the bottom of the output window states: "No errors found".

PC Client - Batch Interface - Edit

```
1 LOGON='C:\TEMP\PC Client\P392F_Logonfile.lgn'  
2  
3 /* OR */  
4 /* LOGON=COMMUNICATION;USER;PASSWORD */  
5  
6 SELECTION_FILE='C:\TEMP\PC Client\SMF_Jobruntime.sel'  
7 CREATE_JPG_FILE='C:\TEMP\PC Client\SMF_Output_of_Jobruntime.jpg'  
8 C
```

A dropdown menu is open over the script editor, listing various file creation options:

- close
- create_bmp_file
- create_csv_file
- create_dat_file
- create_emf_file
- create_htm_file
- create_jpg_file
- create_png_file
- create_tif_file
- create_txt_file

The Output pane shows the following log messages:

```
2018-09-07 10:19:35 S parsing started  
2018-09-07 10:19:35 S message (line 011): exit com  
2018-09-07 10:19:35 S parsing finished, 7 commands
```

A dark blue callout box with a white border and a pointer to the dropdown menu contains the text: "You can edit your script directly in the GUI ...".

PC Client - Batch Interface - Save

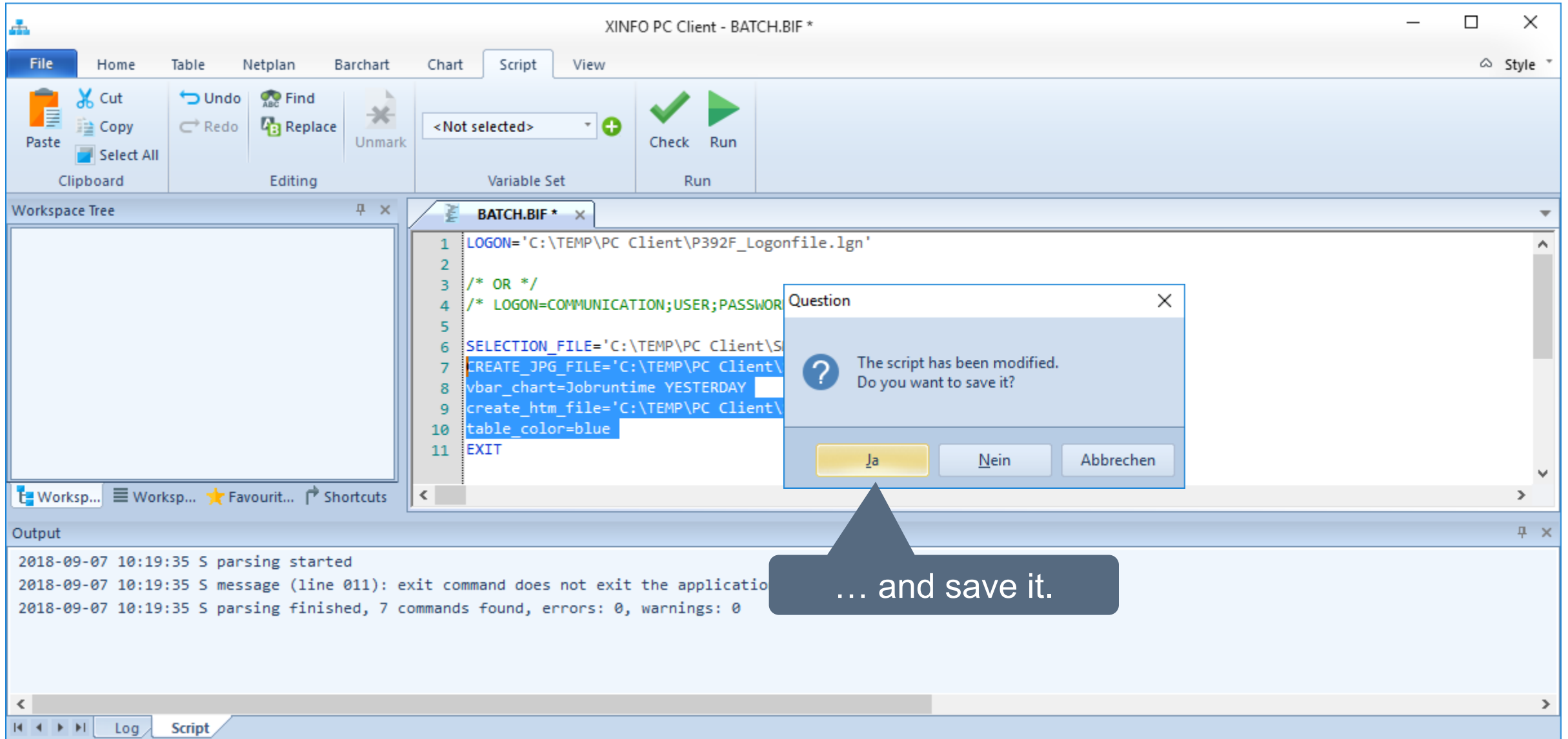

```
1 LOGON='C:\TEMP\PC Client\P392F_Logonfile.lgn'  
2  
3 /* OR */  
4 /* LOGON=COMMUNICATION;USER;PASSWORD */  
5  
6 SELECTION_FILE='C:\TEMP\PC Client\SELECTION_FILE'  
7 CREATE_JPG_FILE='C:\TEMP\PC Client\CREATE_JPG_FILE'  
8 vbar_chart=Jobruntime YESTERDAY  
9 create_htm_file='C:\TEMP\PC Client\create_htm_file'  
10 table_color=blue  
11 EXIT
```

A 'Question' dialog box is displayed in the foreground, asking: "The script has been modified. Do you want to save it?". The dialog has three buttons: 'Ja' (Yes), 'Nein' (No), and 'Abbrechen' (Cancel). A callout bubble points to the 'Ja' button with the text "... and save it.".

The Output window at the bottom shows the following log messages:

```
2018-09-07 10:19:35 S parsing started  
2018-09-07 10:19:35 S message (line 011): exit command does not exit the application  
2018-09-07 10:19:35 S parsing finished, 7 commands found, errors: 0, warnings: 0
```

PC Client - Batch Interface - Run

```
1 LOGON='C:\TEMP\PC Client\P392F_Logonfile.lgn'  
2  
3 /* OR */  
4 /* LOGON=COMMUNICATION;USER;PASSWORD */  
5  
6 SELECTION_FILE='C:\TEMP\PC Client\SMF_Jobruntime.sel'  
7 CREATE_HTM_FILE='C:\TEMP\PC Client\SMF_Output_of_Jobruntime.html'
```

Below the workspace is the "Output" window, which shows the execution log. A red box highlights the following messages:

```
2018-09-07 11:16:51 S parsing finished, 3 commands found, errors: 0, warnings: 0  
2018-09-07 11:16:51 S script started  
2018-09-07 11:16:53 S message (line 001): connected as P392F file: XY40T#25  
2018-09-07 11:16:54 S message (line 006): document created (SMF - Jobruntime Barchart), records: 11  
2018-09-07 11:16:54 S message (line 007): HTM data have been written successfully  
2018-09-07 11:16:54 S script finished, result: TRUE
```

A callout box points to the highlighted output with the text "BIF file runs correctly".

PC Client - Batch Interface

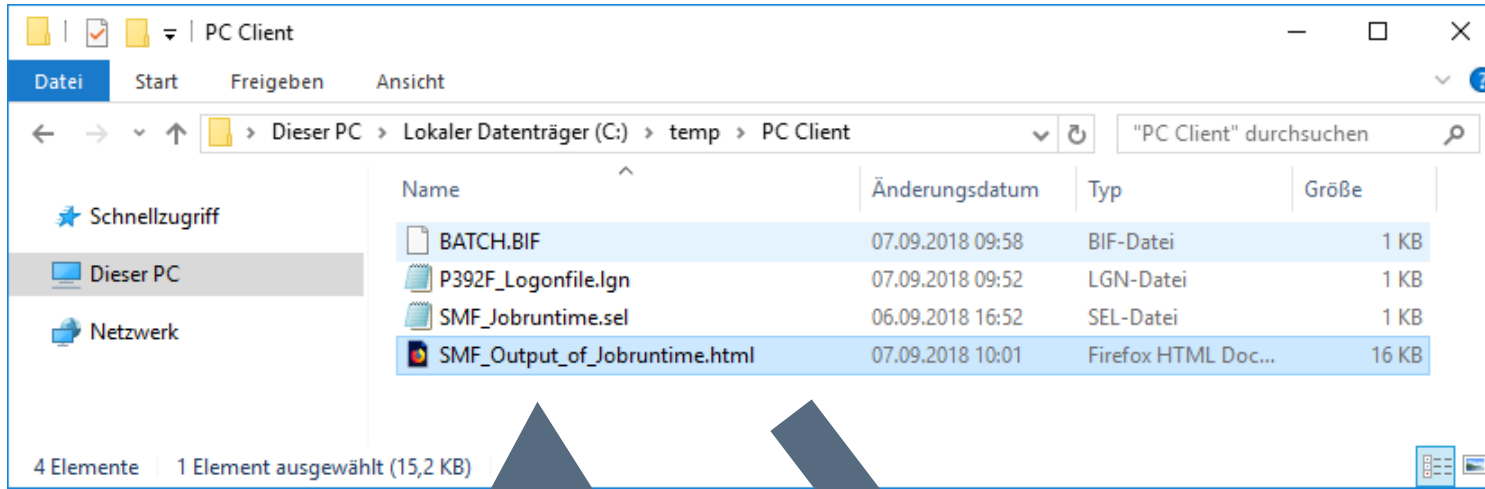

Double click to show file

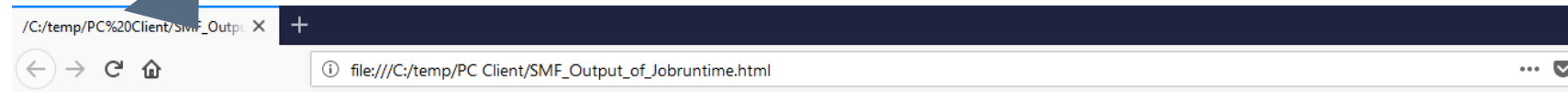

SMF - Jobruntime Barchart

| Client | Environment | Jobname | Jesname | Syst | RC | Start-Time | End-Time | Durat. | Wait | CPU-T. | EXCP | W.-Enq | W.-Dev | Owner | Submit Time |
|--------|-------------|----------|----------|------|---------|----------------------------|----------------------------|--------|------|--------|------|--------|--------|-------|----------------------------|
| | | X40JCM11 | JOB75572 | SOW1 | | 2018-09-07-01:00:53.280000 | 2018-09-07-01:03:18.530000 | 145 | 3 | 2 | 2698 | 135 | 2 | TXGC | 2018-09-07-01:00:50.630000 |
| | | X40JCM12 | JOB75573 | SOW1 | | 2018-09-07-01:01:19.750000 | 2018-09-07-01:01:48.950000 | 29 | 27 | 3 | 7489 | 0 | 3 | TXGC | 2018-09-07-01:00:52.290000 |
| | | X40JCM21 | JOB75578 | SOW1 | CC 0004 | 2018-09-07-01:02:10.020000 | 2018-09-07-01:02:31.120000 | 21 | 22 | 1 | 1737 | 0 | 5 | TXGC | 2018-09-07-01:01:47.650000 |
| | | X40JCM22 | JOB75581 | SOW1 | CC 0004 | 2018-09-07-01:04:05.420000 | 2018-09-07-01:04:13.720000 | 8 | 8 | 1 | 1527 | 0 | 2 | TXGC | 2018-09-07-01:03:57.720000 |
| | | X40JCM3 | JOB75588 | SOW1 | | 2018-09-07-01:05:33.860000 | 2018-09-07-01:05:49.230000 | 15 | 1 | 1 | 2223 | 0 | 3 | TXGC | 2018-09-07-01:05:33.150000 |
| | | X40JCM51 | JOB75602 | SOW1 | CC 0008 | 2018-09-07-01:09:27.250000 | 2018-09-07-01:09:48.540000 | 21 | 3 | 1 | 2166 | 0 | 1 | TXGC | 2018-09-07-01:09:29.360000 |
| | | X40JCM52 | JOB75603 | SOW1 | | 2018-09-07-01:09:56.990000 | 2018-09-07-01:10:09.120000 | 12 | 28 | 1 | 1317 | 0 | 2 | TXGC | 2018-09-07-01:09:29.360000 |
| | | X40JCM61 | JOB75605 | SOW1 | CC 0004 | 2018-09-07-01:10:31.300000 | 2018-09-07-01:10:33.970000 | 3 | 8 | 0 | 266 | 0 | 0 | TXGC | 2018-09-07-01:10:22.850000 |
| | | X40JCMF | JOB75607 | SOW1 | | 2018-09-07-01:10:48.160000 | 2018-09-07-01:10:50.550000 | 2 | 2 | 1 | 465 | 0 | 0 | TXGC | 2018-09-07-01:10:45.930000 |

PC Client - Batch Interface (BIF) - Command line mode

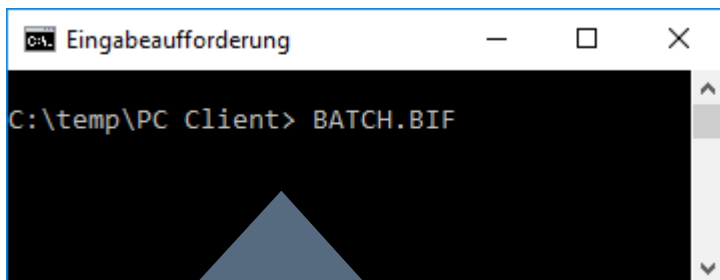

```
C:\temp\PC Client> BATCH.BIF
```

XINFO starts in command line mode

Or use console or with BAT file.
Note: You have to be in the directory

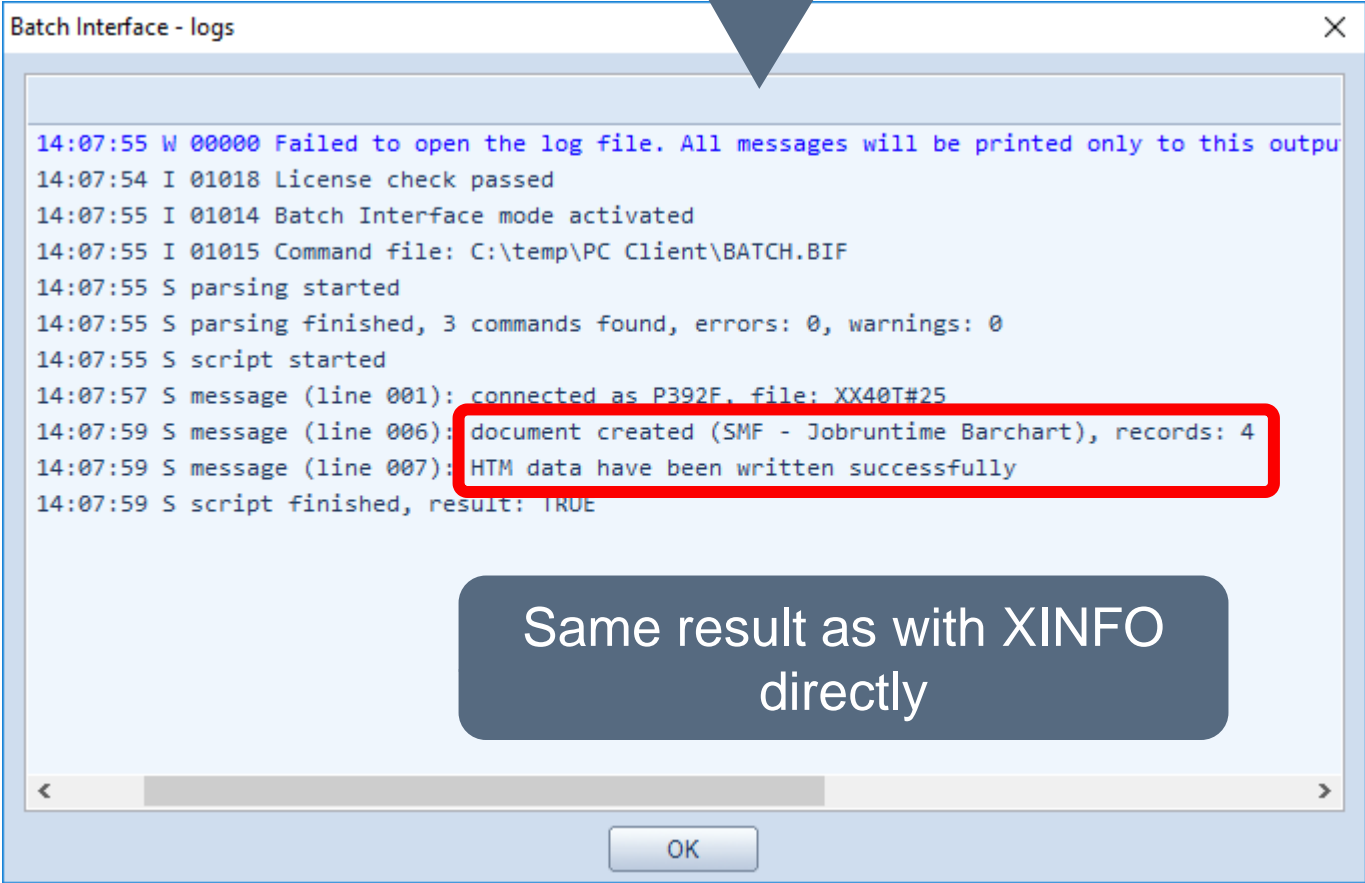

```
14:07:55 W 00000 Failed to open the log file. All messages will be printed only to this output
14:07:54 I 01018 License check passed
14:07:55 I 01014 Batch Interface mode activated
14:07:55 I 01015 Command file: C:\temp\PC Client\BATCH.BIF
14:07:55 S parsing started
14:07:55 S parsing finished, 3 commands found, errors: 0, warnings: 0
14:07:55 S script started
14:07:57 S message (line 001): connected as P392F. file: XX40T#25
14:07:59 S message (line 006): document created (SMF - Jobruntime Barchart), records: 4
14:07:59 S message (line 007): HTM data have been written successfully
14:07:59 S script finished, result: TRUE
```

Same result as with XINFO directly

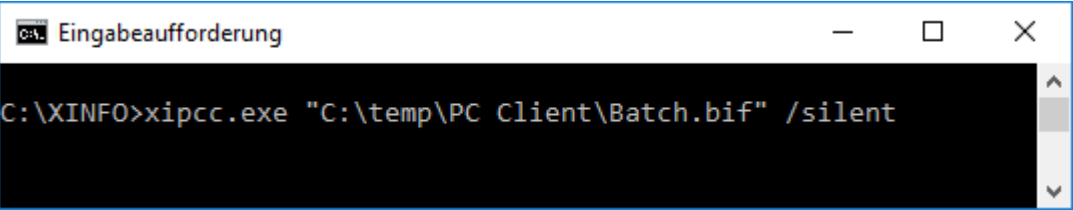

```
C:\XINFO>xipcc.exe "C:\temp\PC Client\Batch.bif" /silent
```

See user manual for alternative mode: **silent**

Thanks for your attention! Do you have any questions?

The logo for 'HORIZONT' features the word in a bold, sans-serif font. The letter 'O' is highlighted in red, while the other letters are in dark grey. The background is light grey with a large red curved shape on the left and several faint, semi-transparent geometric shapes (squares and a triangle) scattered around the text.

HO R I Z O N T

Please feel free to visit us in Munich or send an email to
info@horizont-it.com